Banyan

1950

SENTINELS OF TIME

Where there is wind and weather, and a clear reach of sky,
The trees will flock together, with leafy skirts held high.

Tall silvered monarchs of the hills, trees wrapped in splendor stand,
'Till the icy robes of the storm's will, yield to the wind's command.

Friendly guardians of the way, trees shed their grace on passers-by,
And from an autumn fountain spray, leaves that watched a summer die.

Lonely sentries of the sea, trees hold the ramparts of the shore,
Against the tidal enemy, and yield the rocks, but grant no more.

Green cathedrals of the years, trees hide centuries in each bough,
And cloister, in the rain's soft tears, the echo of a whispered vow.

Trees of the lyric Southland know eternal summer's rhapsodies,
And in the tranquil bayou's flow, they counterpoint their melodies.

Trees that seek the Northern sky wear the seasons in their hair,
And, in fair autumn, glorify the verdant promise spring pinned there.

Trees that marshal in the west, like living beacons of the plain,
Guide the sun unto its rest, and summon regiments of rain.

Through the forest windows flow, shafts of light on quiet wing,
To cast long shadows on the snow, and lead the winter into spring.

Trees hail the morning sun, and hold all somber clouds at bay,
While they unfurl, one by one, the brilliant banners of the day.

And still beneath an evening sky, they keep a vigil with the light,
And as the colors fade and die, draw down the curtain of the night.

Sentinels of time and sea, trees kneel upon the rooted sod,
And in a hushed soliloquy, they hold communion with their God.

——J. P. Folinsbee

Reprinted from January, 1950, Coronet
Copyright, 1949, by Esquire, Inc.

EDWIN BUTTERWORTH JR.
1350 North 900 East
Provo, Utah 84604

1950 Banyan

GRACE GUYMON Editor

KEITH ORME Business Mgr.

PUBLISHED BY THE ASSOCIATED STUDENTS OF THE BRIGHAM YOUNG UNIVERSITY
Provo, Utah

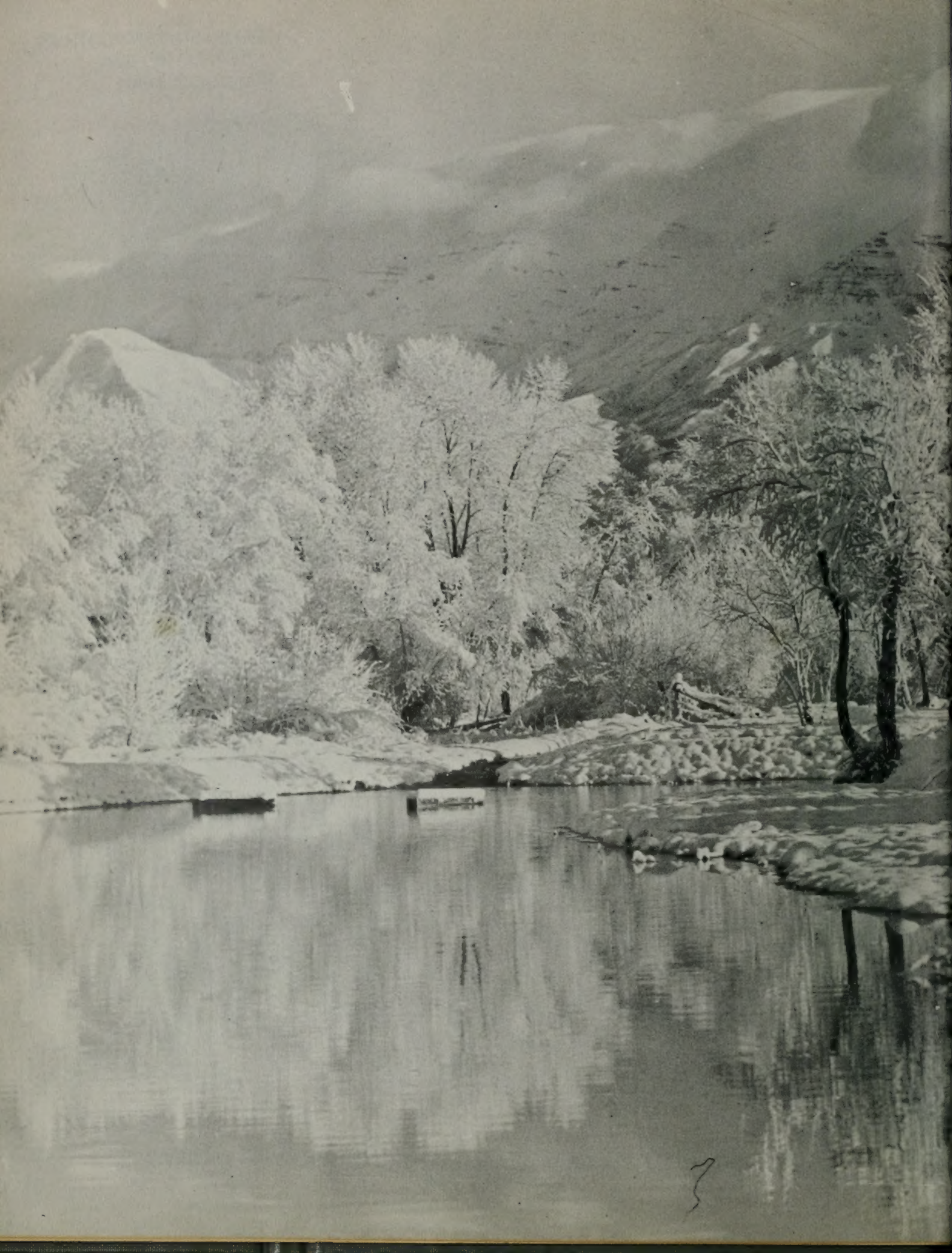

TABLE OF CONTENTS

CAMPUS 2

ADMINISTRATION . . 12

CLASSES 42

Graduates 44

Seniors 48

Juniors 76

Sophomores . . 104

Freshmen . . . 136

ORGANIZATIONS . 178

SPORTS 290

ACTIVITIES 330

FOREWORD

Trees—pale green lace in morning's silvery light; trees—russet filigrees against an azure sky; trees—dark arched branches hung with snow; trees—waxen petals and soft blossoms amid fragrant rain. In summer, autumn, winter, and spring, trees stand around us, silent sermons of eternal beauty.

Photo by Robert Stum

Campus

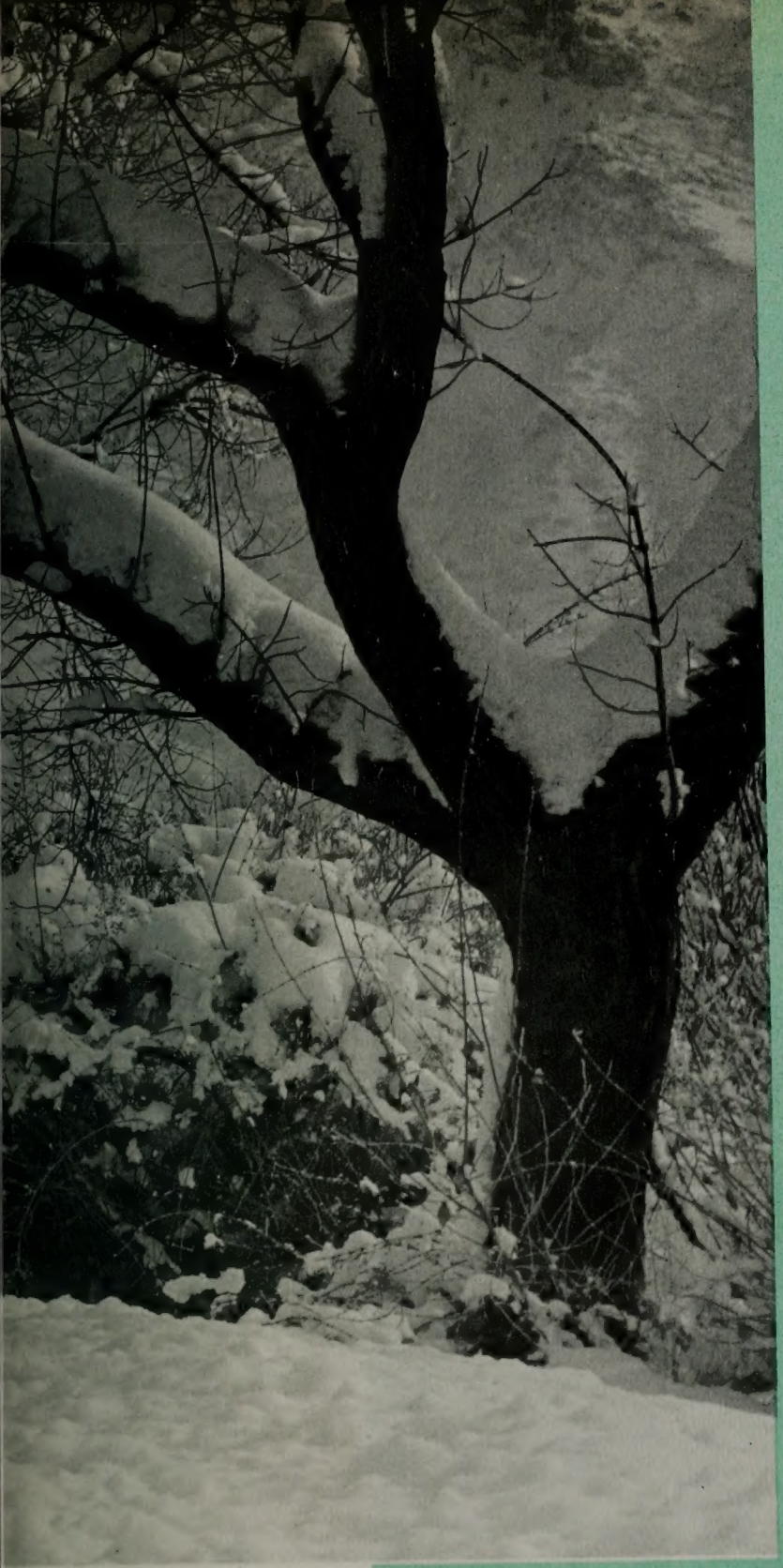

White-veiled trees; long, powdered roadways; straight and towering buildings; frosted bushes and shrubs . . . . this is our campus in winter's snow.

MAESER MEMORIAL BUILDING

In the afternoon sunlight the majestic pillars of the Maeser Building are viewed against a dark background. This edifice contains the office of the President and other dignitaries of the University.

The capacious Education Building has towered among the trees for almost sixty years. It has seen the turn of a century and the growth of a small academy into an extensive university.

EDUCATION BUILDING

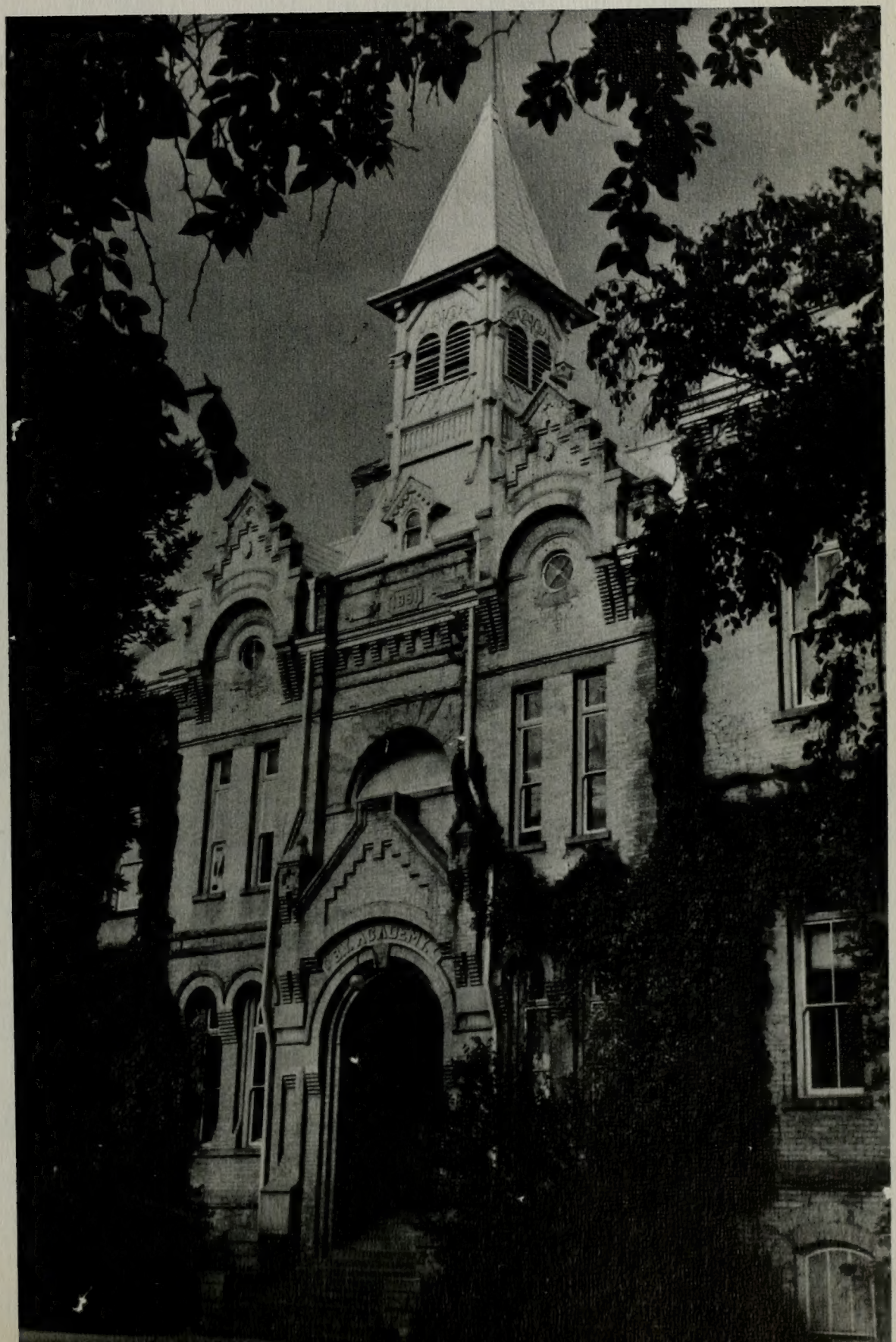

HEBER J. GRANT LIBRARY

On an expanse of lawn, friends are often seen to relax in front of the Heber J. Grant Library. This building contains a wide selection of books offering opportunity for study in almost any field of the sciences or arts.

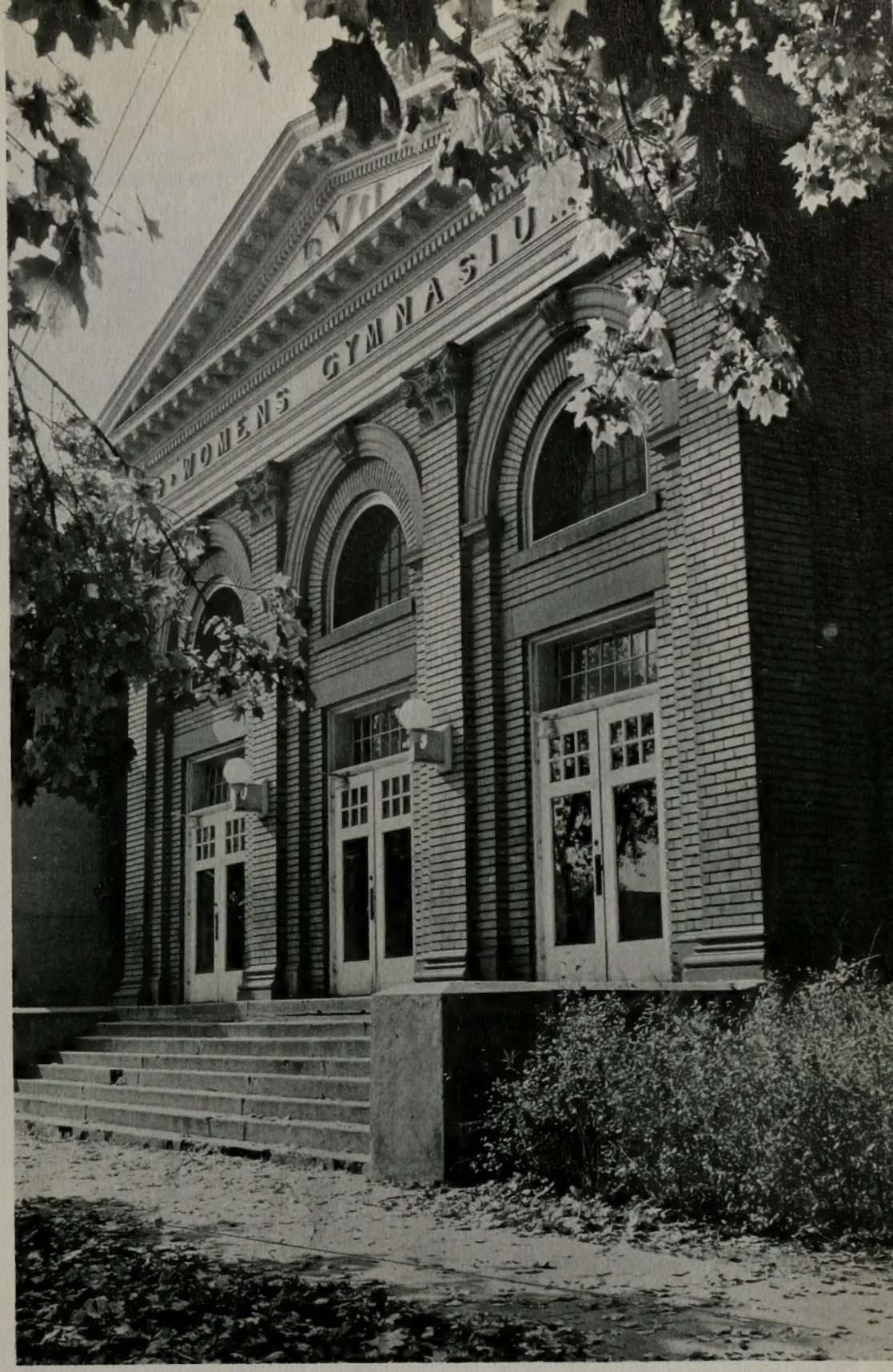

WOMEN'S GYMNASIUM

The Women's Gym has long been the scene of many recreational events. From the time of its construction up until a few years ago it served as the Cougar court, but now witnesses mostly intramurals, tournaments and dance reviews.

TRAINING BUILDING

Appearing as a pattern of lights and shadows is the lower campus Training Building. This structure has seen the beginning of many teaching careers.

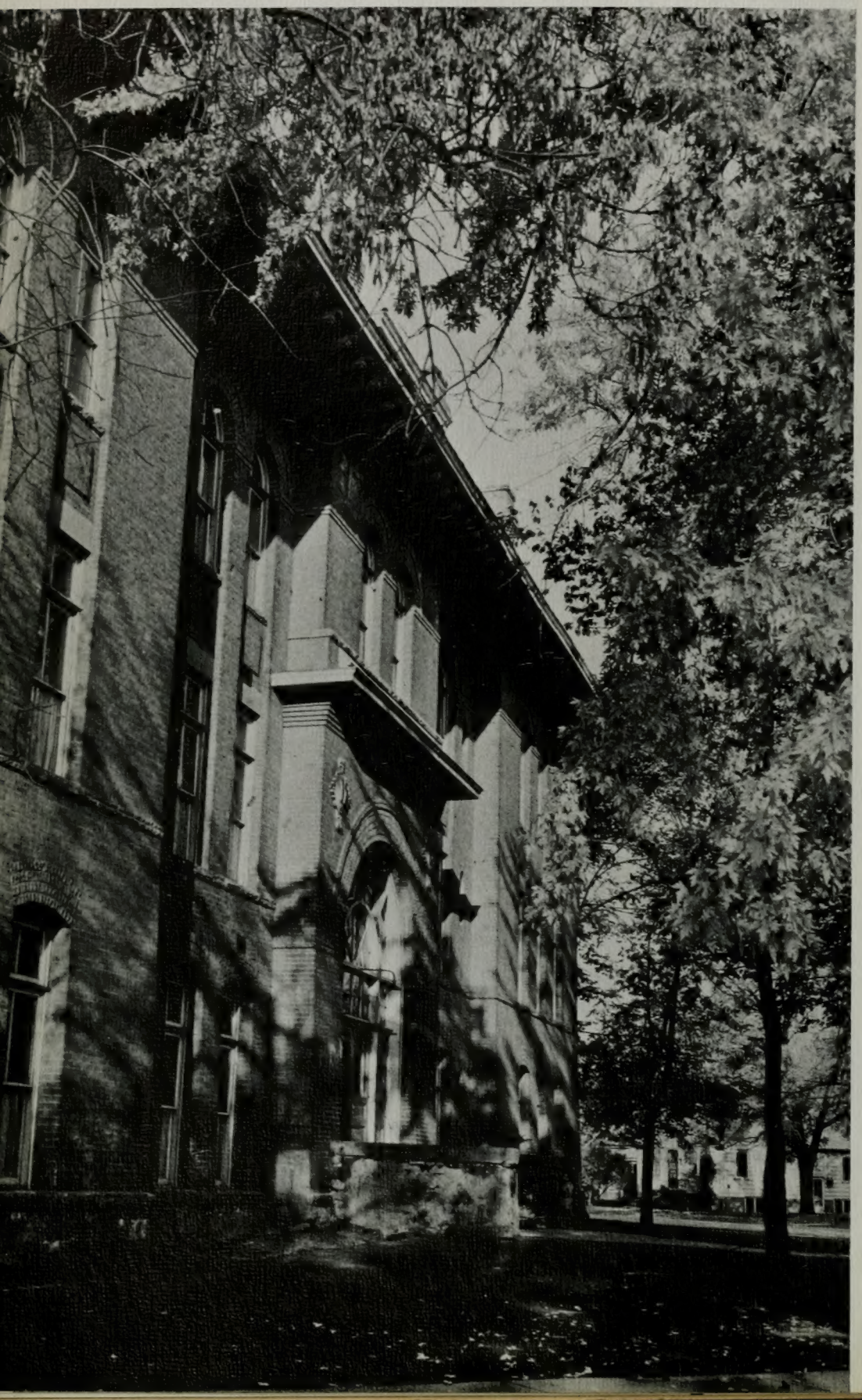

GEORGE H. BRIMHALL BUILDING

Through a tracery of leaves immerges the Brimhall Building. This three-floored structure is frequented by future journalists, botanists, and psychologists.

JOSEPH SMITH BUILDING

Outlined against the heights of the mountains is the design of the Joseph Smith Memorial, the cardinal building of campus activity. An auditorium and ballroom are both within its walls.

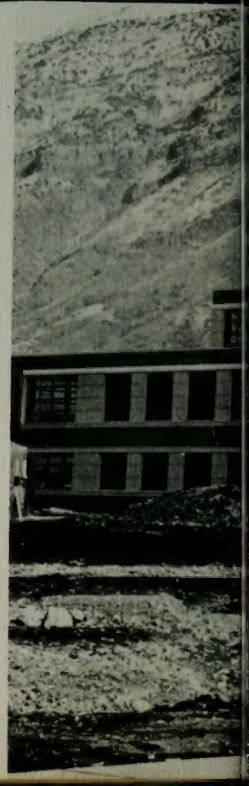

SCIENCE BUILDING

This construction is reputed to be one of the most modern scientific institutions in the West. Divided into three major sections the new building will house the chemistry, physics-mathematics, and geology-geography departments.

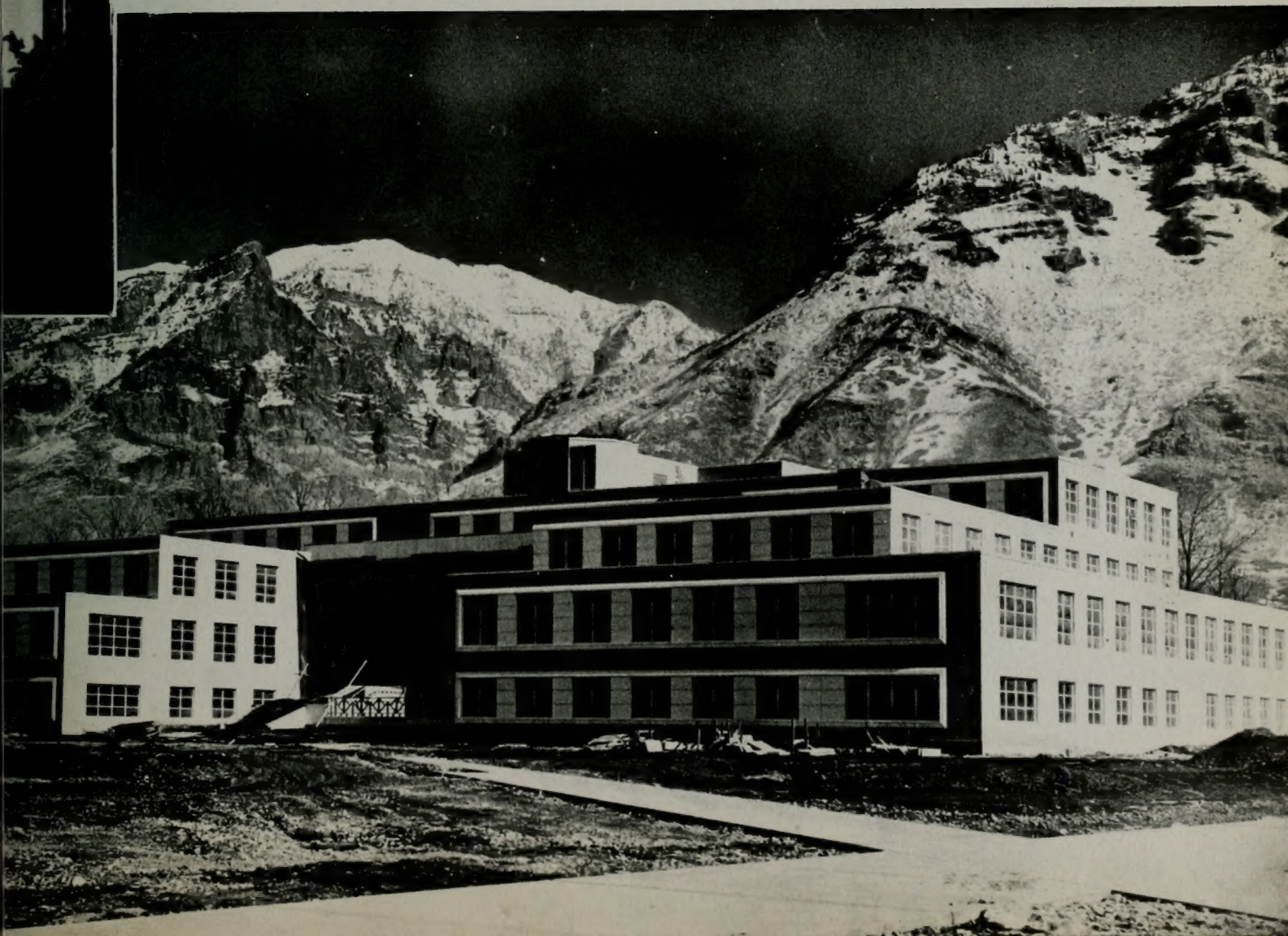

Administr

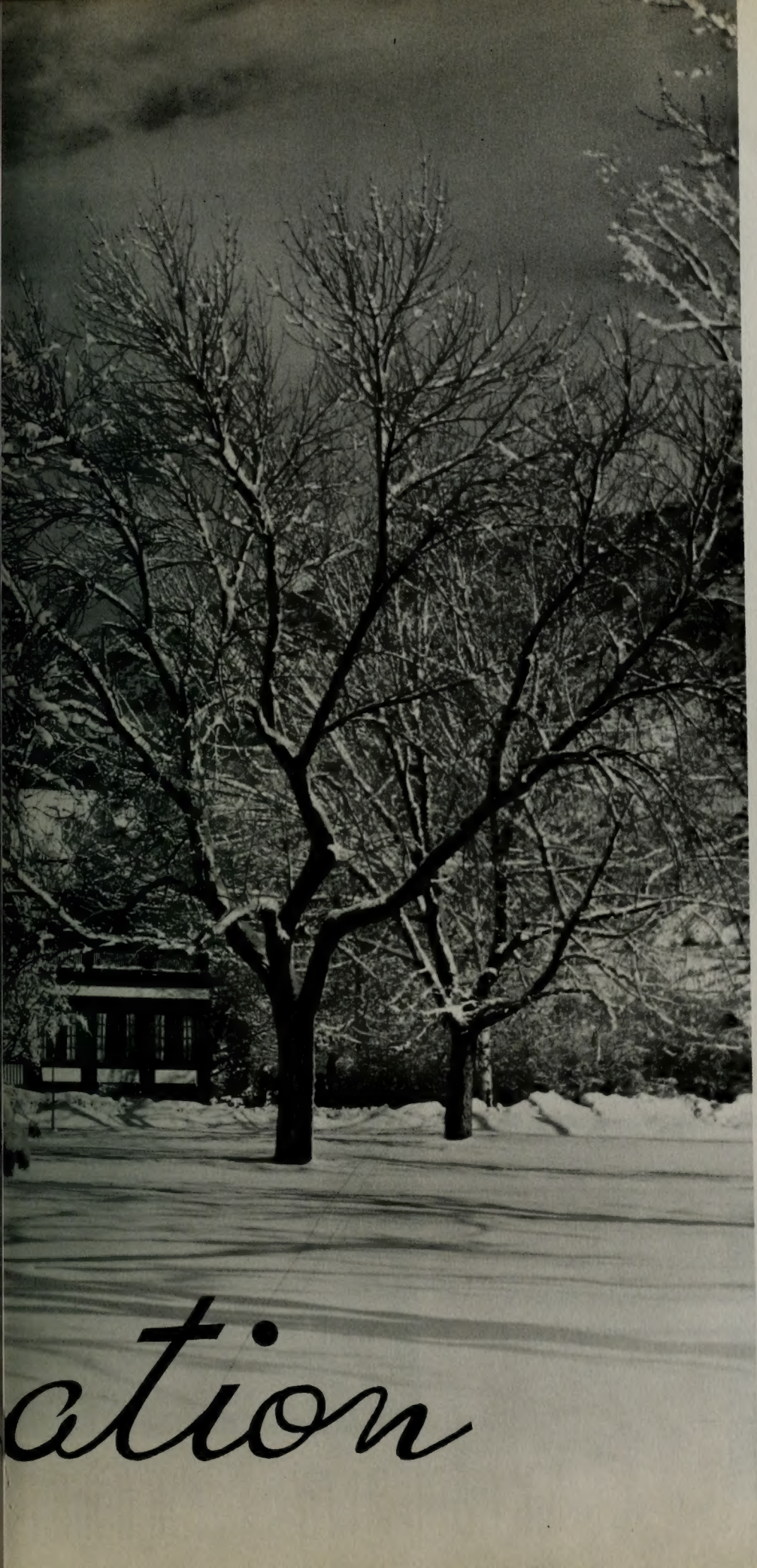

ation

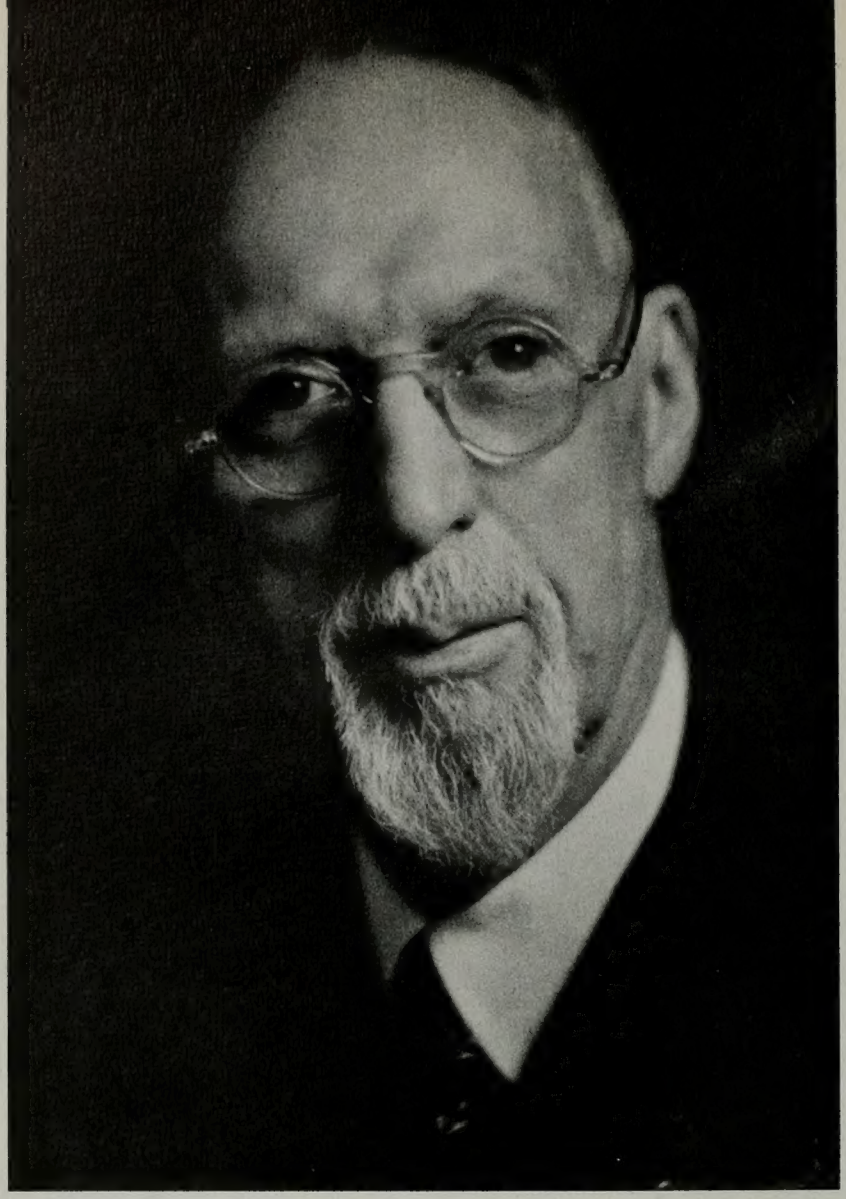

PRESIDENT

GEORGE ALBERT SMITH

George Albert Smith, President of the Church of Jesus Christ of Latter-day Saints, is also Chairman of the Board of Trustees of Brigham Young University. As a cosmopolitan, his travels in this country and abroad have made him an honored and beloved friend in the homes of both humble and high ranking people. Through his varied pursuits and experiences he has become filled with a bounteous love for his fellow men. Now he stands as leader of multitudes, one valient in his convictions, one who exemplifies kindness and service, one who is forever a student of truth.

FIRST VICE PRESIDENT

J. REUBEN CLARK

The messages of J. Reuben Clark have inspired many people. An authority on the written and spoken word, he is valiant in his pursuit of higher goals.

SECOND VICE PRESIDENT

DAVID O. McKAY

As a leader, David O. McKay's life exemplifies service, diligence, and foresight. He believes that higher education should be coupled with humility.

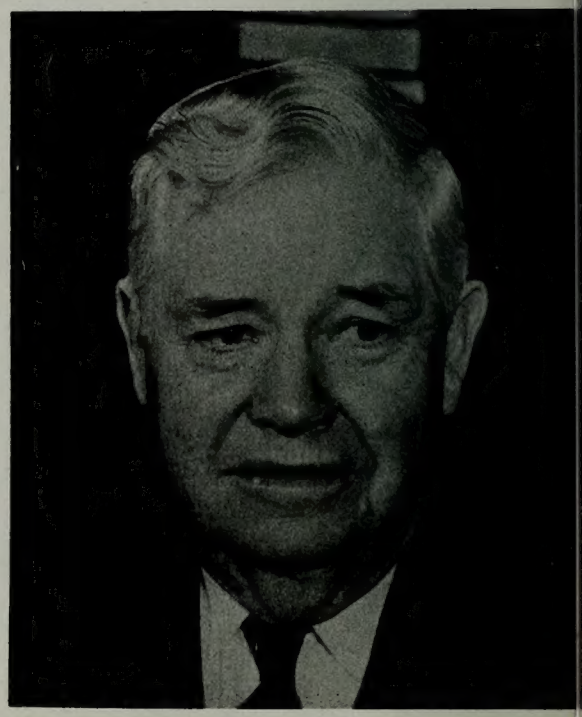

UNIVERSITY BOARD

JOHN A. WIDTSOE

ADAM S. BENNION

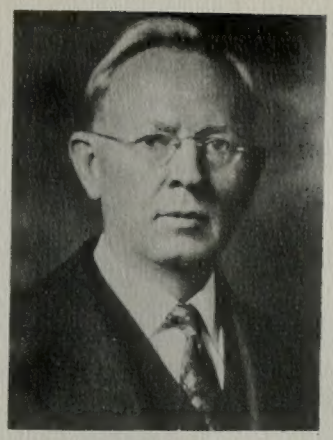

JOSEPH FIELDING SMITH

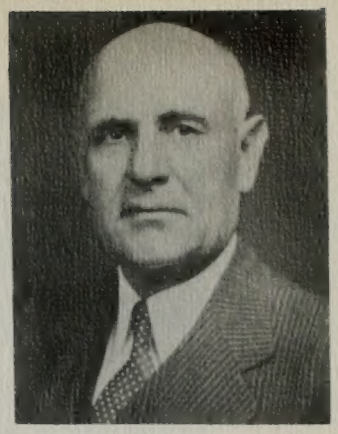

STEPHEN L RICHARDS

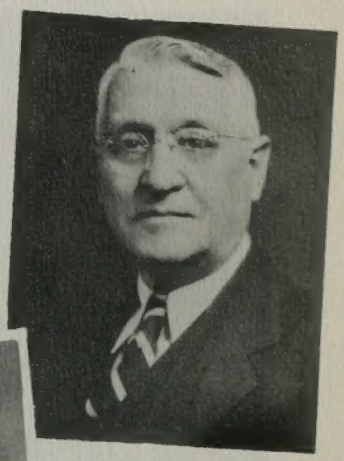

ALBERT E. BOWEN

The group that sets the standards and determines the educational policies of the University is the board of trustees. Exercising supervision over the administration and school functions, each member of the board has a genuine personal interest in the growth, development, and expansion of the Brigham Young University.

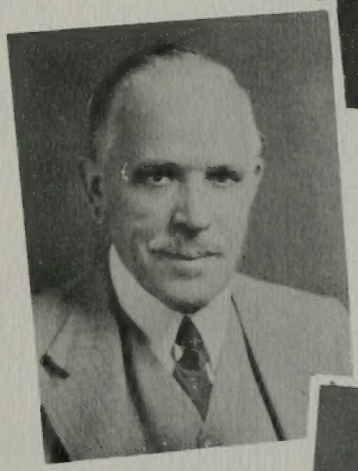

JOSEPH F. MERRILL

KEIFER B. SAULS

FRANKLIN L. WEST

OF TRUSTEES

OUR PRESIDENTS . . .

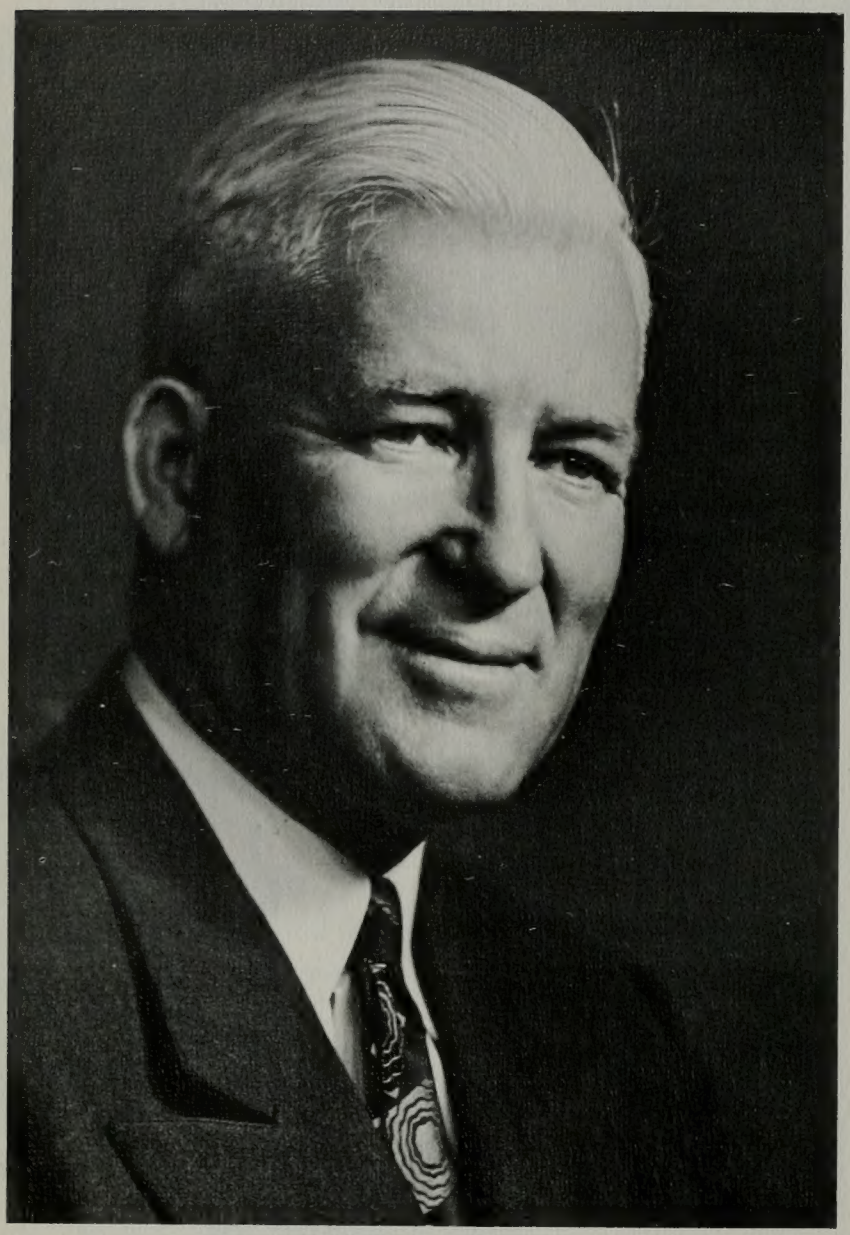

HOWARD S. McDONALD — During his four years at the University, President McDonald contributed much to its development. Besides a wide background of experience in school administration, President McDonald brought with him an enviable record in church activities and a strong religious conviction. A believer in the integration of religious and academic learning, President McDonald during his career at Brigham Young University was a dynamic leader—firm in his responsibilities, sincere and kind in his associations with people, active in his promotion of a building program, and eager in his desire to promote friendship between faculty and students. His was an influence that strengthened the purposes and furthered the goals of the University.

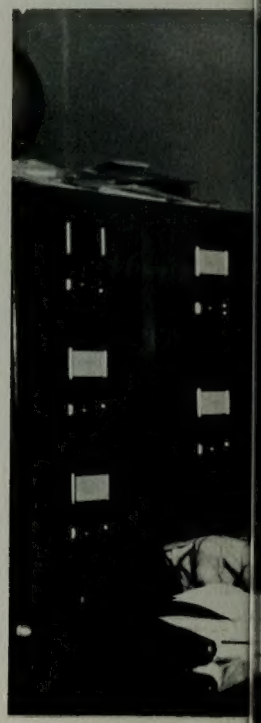

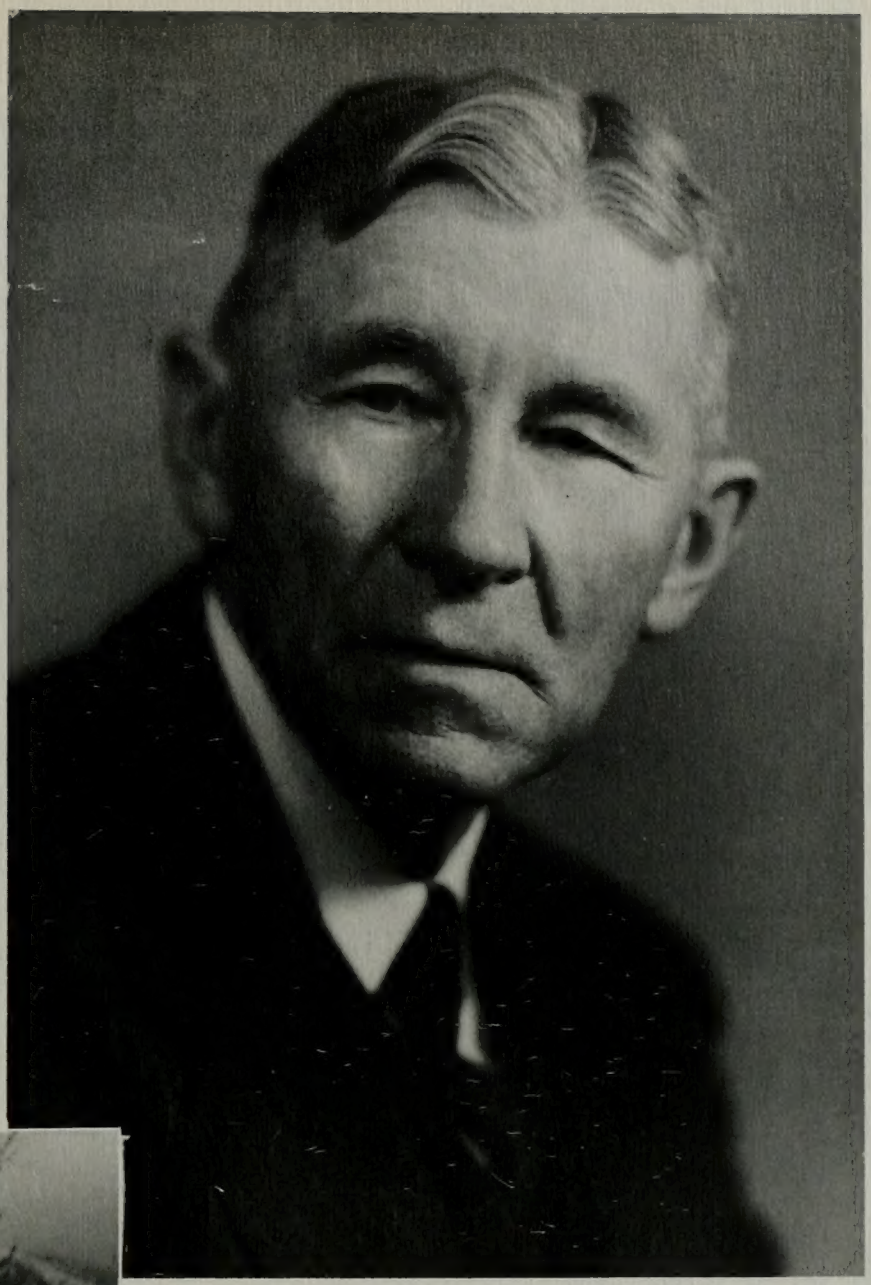

CHRISTEN JENSEN, retiring last year from his position as Dean of the Graduate School, President Jensen returned this fall to the appointment of President of the University. His amiable manor makes him beloved by the sudents and his versatile career makes him admired by professors. An authority on political science and law, President Jensen doesn't rely on books alone for his information. At Switzerland he has studied the League of Nations, and more recently—the World Court at the Hague. One of President Jensen's chief loves is music, especially grand opera. Himself a musician, he played the accordion as a child and now plays the piano.

DEAN OF STUDENTS . . .

DEAN LLOYD

Dean of Students

Students and their problems is the primary interest of the Dean of Students. Wesley P. Lloyd desires to assist students who have obstacles, financial, housing, or otherwise. His principal responsibility, however, is correlating the various student service organizations on campus. To develop himself culturally he reads books on philosophy and travels to different sections of the country. Recently the Dean visited twenty-five leading universities in Mid-west and Eastern United States.

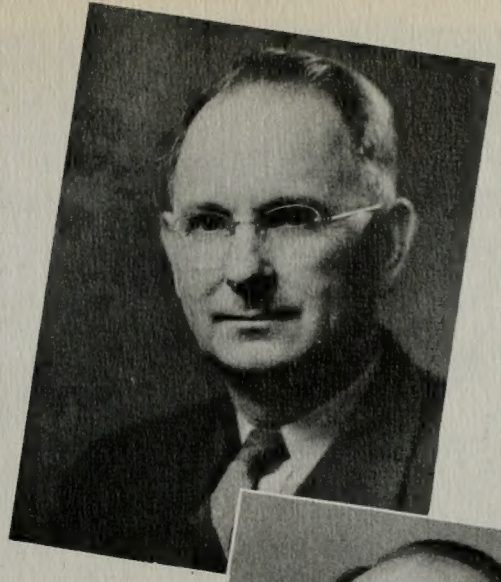

K. B. SAULS
Veterans Affairs

As coordinator of the Veterans Affairs, K. B. Sauls endeavors to keep peace and harmony between the Veterans Administration and the individual student at school. As a connecting link, his office sifts complaints and promotes the best policies.

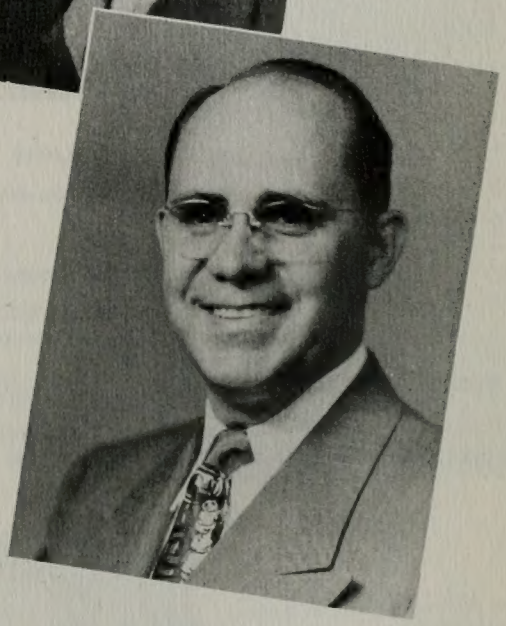

E. H. HIMES
Student Coordinator

Recognizing that proper social development is one of the most important products of a college career and encouraging a democratic spirit in all activities is the job that falls into the capable hands of E. H. Himes. It is here that the calendar of social events is coordinated.

. . . AND ADMINISTRATORS

LILLIAN BOOTH — Counselor of Women

Gracious and affable, Mrs. Lillian Booth is an advisor and friend of all campus women. She spends her time in the interest of students and their problems.

JOHN E. HAYES — Registration and Credits

In this office, under the direction of John E. Hayes, credits are filed, grades compiled, registration handled, and advice given. In addition, the Registrar's office is the campus lost and found center, issuing many articles to students each day.

GEORGE HANSEN — Public Services

Dr. George Hansen, head of the Public Service Committee, directs all BYU contacts with high schools in the Inter-mountain Region. One of its special services is the Student Program Bureau which provides college talent for many outside functions.

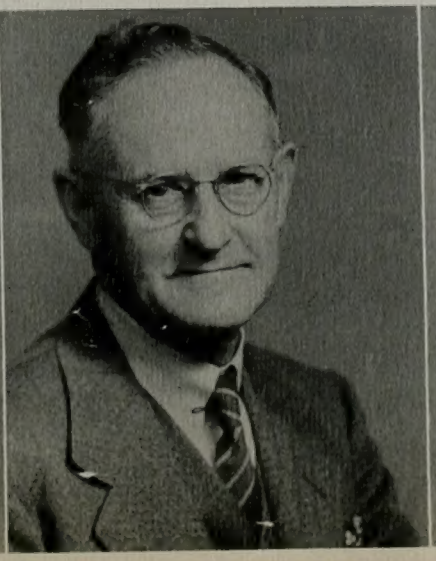

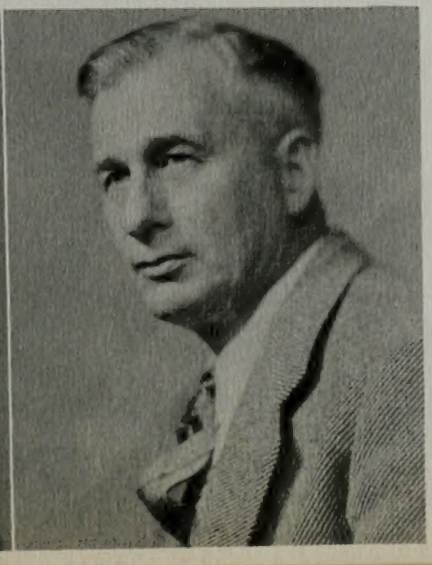

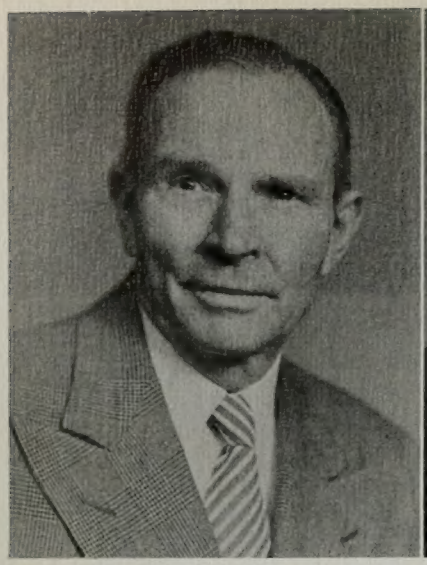
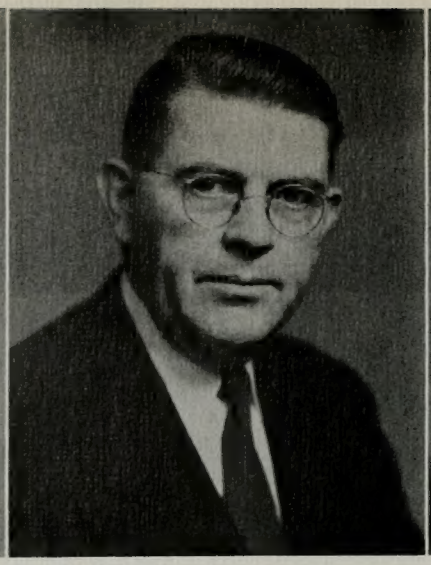
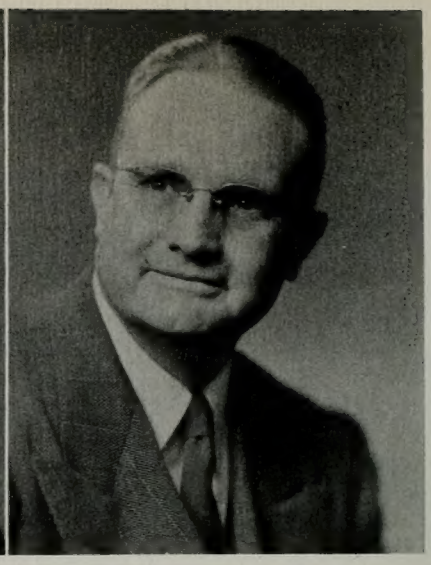

H. V. HOYT — Student Loans

It is in the office of H. V. Hoyt that ways are provided whereby worthy students who are in need of assistance may continue their college education.

ARIEL F. BALLIF — Athletic Council

The Athletic Council, the policy forming body of the Inter-collegiate Athletic Program, has as its Chairman Dr. Ariel F. Ballif. Recognition and final approval of all such competition is handled in this office.

JOHN F. JONES — Student Housing

To see that healthful and congenial living quarters are available for both men and women is the duty of John F. Jones. When students desire assistance, the housing office gladly opens its doors.

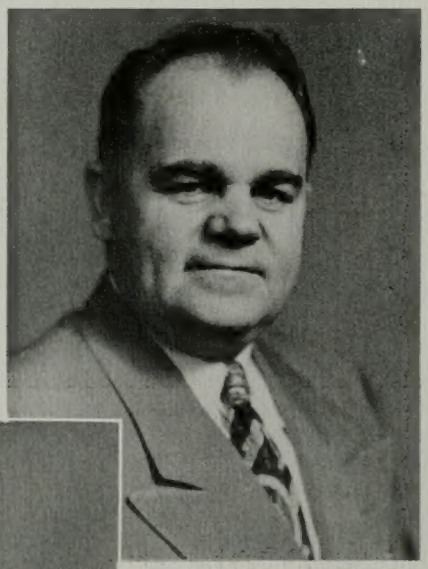

ANTONE K. ROMNEY
Counseling Service

Under the capable supervision of Antone K. Romney the counselling committee gives valuable assistance to each student. Personnel tests are given all new students as a basis of counsel and help in educational, occupational, or personal problems.

MONROE H. CLARK
Attendance and Scholarship

Meeting with students who have failed to meet the University standards for grades, Monroe H. Clark must be firm as well as understanding in complying with his duties. A man of many duties, he is associated with various school committees.

HAROLD GLEN CLARK
Extension Division

Catering to those who cannot keep regular campus schedules, the extension division is really a college within a college. Harold Glen Clark is the efficient and friendly head of the association.

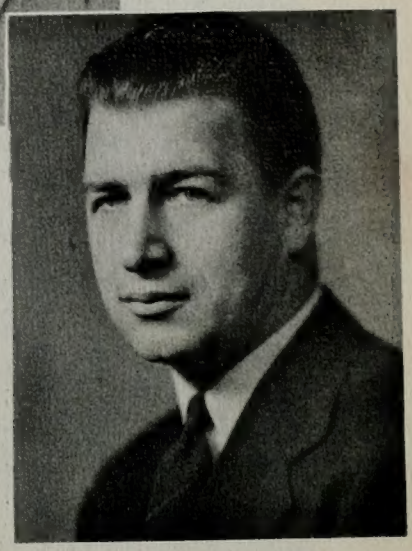

W. R. WIGHT
Public Relations

A group of energetic journalists led by W. Ray Wight keep posted on all campus events. Each day the state and local newspapers receive reports of B. Y. U. from this service.

EDWIN H. BUTTERWORTH Student Publications

Giving guidance on both editorial and financial policies of the semi-weekly "Universe", Edwin H. Butterworth works closely with the newspaper staff. He attends weekly meetings with them and is noted for his quips and tall tales.

JAMES R. CLARK Student Employment

The responsibility of the Chairman of Student Employment, James R. Clark, is to assist worthy students in finding employment. This includes assistance not only in placing students in positions on campus but also in finding part-time work off campus.

VASCO M. TANNER Health Service

Vasco M. Tanner is the man who holds the bag which buys our little green pills. Health fees are used by this department for pre-entrance student physical examinations and health services throughout the year.

DEANS OF THE UNIVERSITY

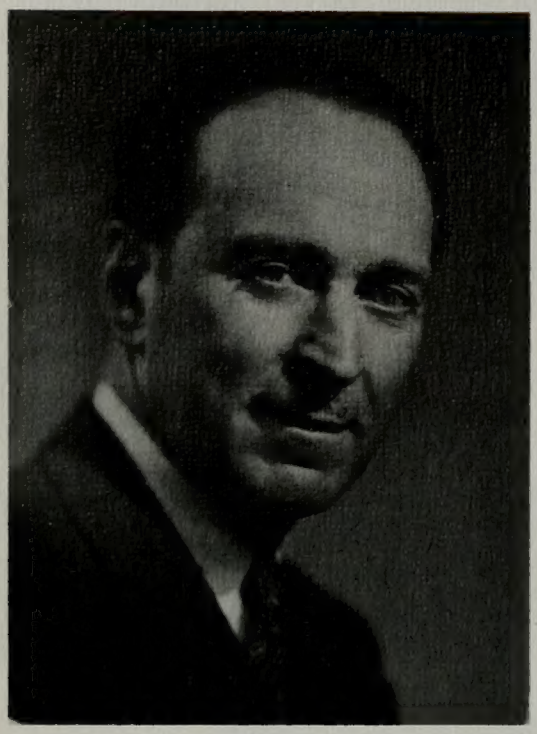

COLLEGE OF FINE ARTS

DEAN GERRIT DE JONG, JR.

For 22 years Dr. Gerrit de Jong has been Dean of Fine Arts. In addition to his role as an educator, he has excelled as a musician, author, linguist, artist, and actor. According to Dean de Jong, working with the hands is relaxation from mental activity. In his few leisure hours at home he enjoys the mechanical arts, and only recently completed his own shop.

COLLEGE OF APPLIED SCIENCE

DEAN THOMAS L. MARTIN

Although only five feet one inch tall, this ingenious and jovial personality is a man of great achievement. Besides being a member of the faculty for 30 years, Dean Thomas L. Martin has reared a family of six school teachers. Closely interwoven with his vocation in the field of Applied Science is his avocation —experimenting in his own gardens and orchards and raising various breeds of chickens during the summer months.

COLLEGE OF ARTS AND SCIENCE

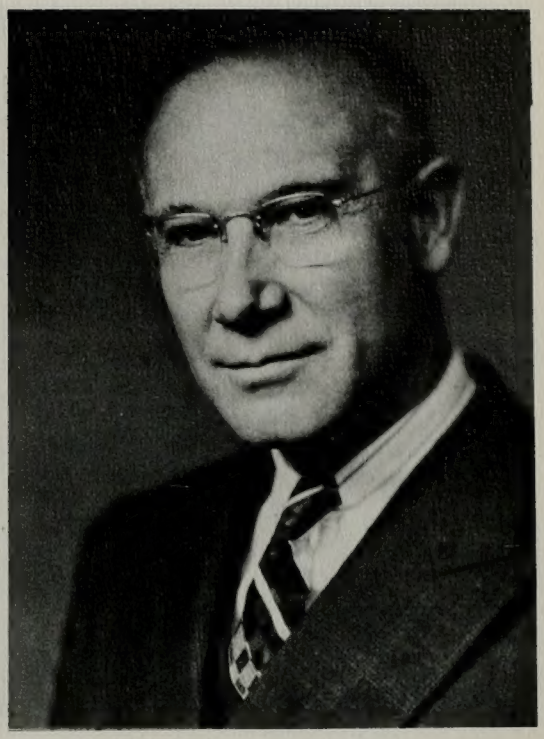

DEAN CARL F. EYRING

With the completion of the new science building, the tall and dignified Dean Carl F. Eyring has seen his life-long dream realized this year. Besides assisting and advising students in the College of Arts and Sciences, the Dean was chief booster and policy maker for the science building program. Also interested in reading, his wide scope includes anything from acoustic manuals to comic strips.

COLLEGE OF EDUCATION

DEAN REUBEN D. LAW

"Just let me be forever a student," is an often quoted statement of Dean Reuben D. Law. Undergraduates of the College of Education find in Dean Law a hard-working cooperative advisor. He is featured in Who's Who in the World for his many achievements in his particular field. A scholar, he is also a civic and church leader, at present serving in the capacity of Bishop of University Ward.

DEANS OF THE UNIVERSITY

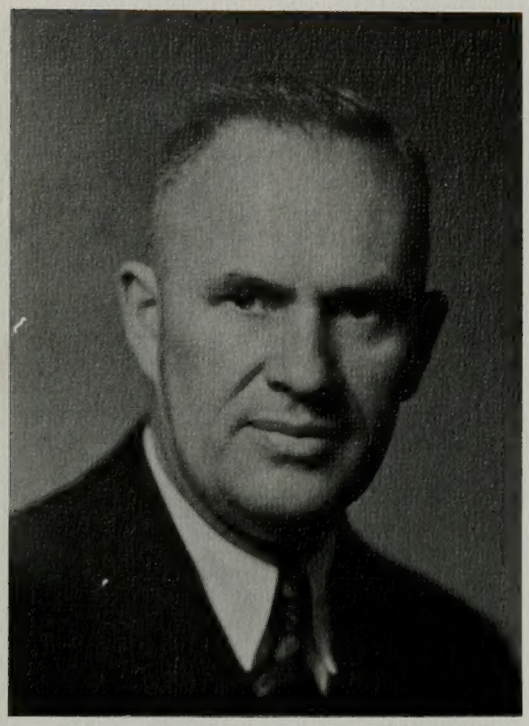

COLLEGE OF COMMERCE

DEAN HERALD R. CLARK

Seeing former commerce students successful in business, pointing out the beauty of Mt. Timpanogos to a passerby on the street, or obtaining a renowned musician or lecturer for the lyceum series gives enrichment to the life of Dean Herald R. Clark. This diverse personality harbors an interest in ghost towns, old banks, and abandoned railroads. To ride in the caboose with the train crew on the final run of a railroad is an exciting experience for the Dean of Commerce.

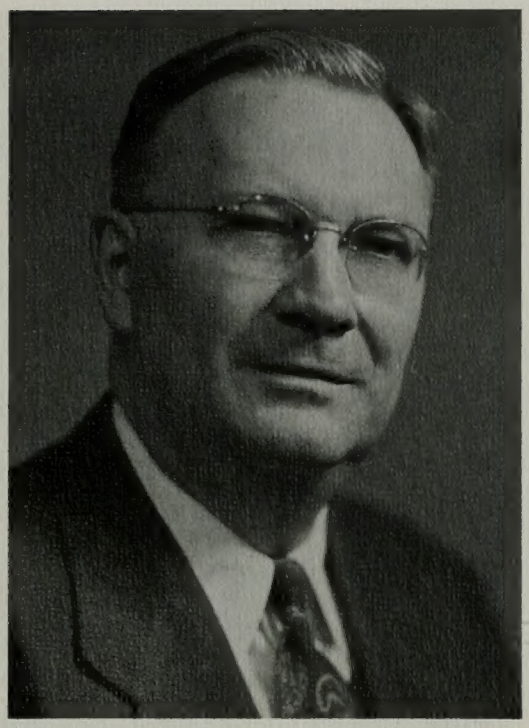

DIVISION OF RELIGION

SIDNEY B. SPERRY

To Sidney B. Sperry falls the responsibility of determining curriculum and guiding graduate instruction in the Division of Religion. With an incessant quest for knowlege and skill, he has written five books, and is currently completing a volume on the prophets. Not only is he an expert in his particular field, he also plays the pipe organ and used to perform as a fencer.

GRADUATE SCHOOL

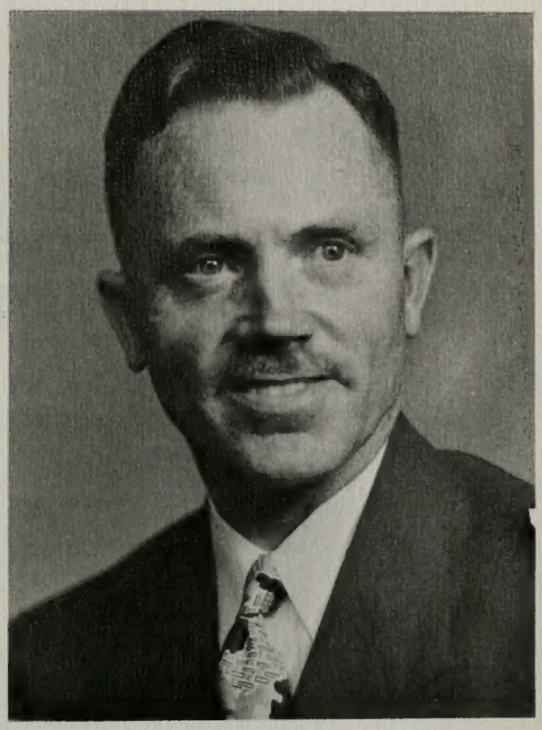

DEAN ASAHEL D. WOODRUFF

Dean Asahel D. Woodruff has served his first year as Dean of the Graduate School. As administrative officer of the Council, his duties are to prescribe the conditions for admission to the School, to determine the requirements for graduate degrees, to grant graduate fellowships, scholarships, and other stipends, and to perform all other functions and duties which pertains to graduate work in the University.

SUMMER SCHOOL

ASAEL C. LAMBERT

Dean Lambert has overcome obstacles to make the summer session of the academic program a success. A large corps of teachers, supplemented by well known educators from other institutions, offers a wide-range of subjects from each of the departments of the school. In addition to his role as a Dean, he is brilliant in educational research and is forceful as a speaker. Much of his time is spent reading books and traveling.

THE UNIVERSITY FACULTY

Thomas E. Cheney
Assistant Professor of English

LeRoy Bishop
Chair. of Dept. of Elem. Educ.

Eldon Bitter
Instructor in German

Hugh W. Peterson
Assoc. Professor of Chemistry

Reola Clark
Instructor in English

Carl F. Eyring
Professor of Physics and Math.

Parley P. Christensen
Professor of English

William F. Hanson
Assistant Professor of Music

Benjamin F. Cummings
Professor of Languages

William H. Snell
Professor of Industrial Arts

Harold Glen Clark
Professor of Education

Roy W. Doxey
Assist. Prof., Church Organization

William C. Carr
Asst. Prof. of History and Pol. Sci.

Herbert K. Christensen
Asst. Prof. of Secondary Educ.

June Berry
Instructor in Secondary Educ.

Stella P. Rich
Assistant Professor of English

Grant S. Richards
Assoc. Prof. of Animal Husbandry

Norma Lees Arrington
Instructor in Physical Education

James R. Clark
Chairman of Student Employment

George H. Hansen
Professor of Geology

Kenneth C. Bullock
Assistant Professor of Geology

Donworth V. Gubler
Instructor of Languages

Leonard W. Rice
Assistant Professor of English

H. Smith Broadbent
Associate Professor of Chemistry

Richard L. Smith
Associate Professor of Accounting

Mary Deane Gilbert
Instructor in Secondary Education

Irene O. Spears
Assoc. Prof. of Modern Languages

Lars G. Crandall
Instructor in Commerce

Glen H. Turner
Assistant Professor of Art

J. Golden Taylor
Instructor in English

H. Wayne Soffe
Assistant Athletic Coach

LaVell C. Gamett
Instructor in Mechanical Arts

Dorothy N. Candland
Instructor in Elementary Educ.

Preston R. Gledhill
Assistant Professor of Speech

Wayne B. Hales
Prof. of Physics and Mathematics

Lawson Hamblin
Assistant Librarian

C. J. Hart
Professor of Physical Education

G. Leon Dallin
Assistant Professor of Music

Joseph Sudweeks
Assoc. Prof. of Ed. Administration

C. Edwin Dean
Instructor in Mathematics

Lynn Taylor
Instructor in Art

Bertrand F. Harrison
Professor of Botany

Lawrence Sardoni
Associate Professor of Music

Oliver R. Smith
Assistant Prof. of Journalism

R. Phil Shumway
Instructor in Agronomy

Henry Nicholes
Assistant Professor of Zoology

Reuben D. Law
Dean of College of Education

Ethelyn Peterson Taylor
Asst. Professor of Sec. Practic

THE UNIVERSITY FACULTY

Reed Morril
Assoc. Prof., Educ. Administration

Leland Perry
Director of Buildings & Grounds

L. Elliott Tuttle
Assistant Professor of Geography

Richard L. Gunn
Instructor in Secondary Education

Marden Clark
Instructor in English

Sidney B. Sperry
Director, Division of Religion

John W. Payne
Assistant Professor of Sociology

Clarence S. Boyle
Prof. of Accounting & Bus. Adm.

Naoma Ricks
Associate Librarian

Elden Ricks
Instructor in Religion

Hugh Nibley
Assoc. Prof. of History & Religion

M. Carl Gibson
Instructor in Languages

Jean Char
Instructor in Elementary Education

Leona Holbrook
Professor of Physical Education

Antone K. Romney
Chairman of Counselling Service

Neal Gibby
Instructor in Physical Education

Evan M. Croft
Assist. Prof. of Secretarial Practice

Irene Ricks
Instructor in Elementary Educ.

Dean A. Anderson
Assoc. Prof. of Agron. and Bact.

D. Elden Beck
Assoc. Prof. of Zoology & Ento.

John W. McAllister
Instructor in Public School Music

Gustav F. Buggert
Insrucor in Music

Jean A. Waterstradt
Instructor in English

Lucille Hallam
Instructor in Secretarial Practice

Carol Oaks
Instructor in English

Elmer Nelson
Special Instructor in Music

O. Norman Geertsen
Instructor in Math. & Physics

Cyntha Cowan
Instructor in Physical Education

Josie E. Stewart
Instructor in Home Economics

A. Smith Pond
Professor of Economics

Irene S. Barlow
Asst. Prof. of Home Economics

Rolfe Peterson
Instructor in English

H. Neil McKnight
Asst. Mgr. of Students' Supply

W. Ray Wight
Asst. Prof. of Journalism

Norma Dunn
Instructor in English

Keifer B. Sauls
Secretary-Treasurer

Amos N. Merrill
Prof. Emeritus, Secondary Educ.

Ariel S. Ballif
Professor of Sociology

Dale H. West
Instructor in English

A. John Clarke
Prof. of Secondary Education

Olive Burmingham
Instructor in English

May C. Hammond
Asst. Prof. of Elementary Educ.

Ellvert H. Himes—Asst. Prof and
Special Counselor f Phil. of Ed.

Frederick N. Webb
Instructor in Secondary Education

Wayne L. Sorenson
Instructor in Secondary Educ.

Catherine White
Instructor in Home Economics

Orea Tanner
Assistant Professor of English

Betty McTague
Instructor in Physical Education

THE UNIVERSITY FACULTY

Clinton F. Larson
Instructor in English

Russel B. Swensen
Professor of History

John R. Halliday
Professor of Music

George L. Lewis
Assoc. Prof. of Secondary Educ.

Phyllis Eriksen
Librarian

LaVar Bateman
Instructor in Speech

Henry J. Nicholes
Assistant Professor of Zoology

Clawson Cannon
Instructor in Music

Russell N. Stansfield
Instructor in Secretarial Practice

Effie Warnick
Professor of Home Economics

Max Berryessa
Instructor in Elementary Education

Wilford E. Smith
Instructor in Sociology

John J. Evans
Assoc. Prof. of Elementary Educ.

Dr. E. Robinson
University Phiysician

Reed Bradford
Professor of Sociology

Vern H. Jensen
Guidance

Rex Olson
Instructor in Secondary Educ.

Herald R. Clark
Professor of Finance & Banking

Mary Jorgensen
Inst. in Home Econ., Cafe. Mgr.

Harrison Val Hoyt
Professor of Acct., Business Adm.

Emma J. Morris
Librarian

Howard D. Lowe
Asst. Prof. of Acct. & Bus. Adm.

Richard D. Poll
Assistant Professor of History

Maynard D. Stewart
Instructor in Art

Loren C. Bryner
Associate Professor of Chemistry

Lillian C. Booth
Counselor for Women

Doris R. Oliphant
Instructor of Elementary Education

Carlos Madsen
University Physician

Briant Jacobs
Assistant Professor of English

Margaret S. Potter
Instructor in Home Economics

Newell Weight
instructor in Music

Lee B. Valentine
Assisatnt Professor of Spanish

Orrin H. Jackson
Assistant Registrar

Milton Marshall
Professor of Physics

Flora D. Fisher
Instructor in Elementary Education

John W. Wing
Assistant Professor of Chemistry

Winifred Wilkinson
Instructor in Home Economics

Glen J. Evans
Instructor in Accounting

Monroe H. Clark
Asst. Prof., Philos. of Ed. & Guid.

Elsie C. Carrol
Associate Professor of English

Clarence Tyndall
Dir., Bureau of Audio-Visual Inst.

M. Wilford Poulson
Professor of Psychology

Kent McKnight
Instructor in Botany

Hattie McKnight
Circulation Librarian

Eve Nielson
Assistant Librarian

Don L. Earl
Assistant Professor of Music

Anna Ollorton
Librarian Emeritus

Myrra Ann Williams
Instructor in Secretarial Practice

THE UNIVERSITY FACULTY

Harold J. Bissell
Associate Professor of Geology

Julia A. Cane
Instructor in Secondary Education

William H. Boyle
Professor Emeritus of Educatoion

Golden L. Woolf
Professor of Secondary Education

Garrit de Jong, Jr.—Dean, Coll., Fine Arts; Prof. of Modern Lang.

M. Roy Sparks
Instructor in Secondary Education

Charles E. Maw
Professor Emeritus of Chemistry

Weldon J. Taylor
Associate Professor of Marketing

J. Roman Andrus
Assistant Professor of Art

Asael C. Lambert—Dean of Summer School; Director of Library

Cornelium R. Peterson
Assistant Purchasing Agent

Richard Smoot
Instructor in Religion

Edgar M. Jensen
Prof. of Ed.; Dir., Teacher Placmt.

Joseph J. Keeler
University Organist, Inst. of Music

Brigham D. Madsen
Asst. Prof. of History & Pol. Sci.

Ralph A. Britsch
Assistant Professor of English

Dean A. Peterson
Asst. Prof. of Acctg. & Bus. Adm.

Thomas L. Martin
Dean, College of Applied Science

Joice B. Stone
Inst. in Philosophy of Ed & Guid.

Asahel D. Woodruff
Dean of the Graduate School

Wesley P. Lloyd—Prof. of Philos. of Education; Dean of Students

Anna Boss Hart
Asst. Prof. of Secondary Educ.

M. Wells Jakeman
Chairman Dept. of Archaeology

R. H. Farnsworth
Asst. Prof. of Agron. & An. Hus.

Loren C. Covington
Instructor in Chemistry

Robert J. Smith

Beth Richardson
Reserve Librarian

Marcia A. Goates
Instructor in English

John C. Swensen
Professor Emeritus of Sociology

Mary Beth Benson
Instructor in Physical Education

Farrell D. Madsen
Assistant Prof. of Secondary Educ.

Ray R. Canning
Instructor in Sociology

Wilford D. Lee
Instructor in English

Elmer Miller
Professor of Economics

William E. Berrett
Accoc. Prof. of Religious Educ.

Clarence Robison
Instructor in Health & Phy. Ed.

Martin L. Miller
Instructor in Mathematics

John E. Hayes
Registrar

Ruth Wilson
Instructor in Secondary Education

Mark K. Allen
Associate Professor of Psychology

Max Rogers
Assistant Professor of German

John F. Jones—Coord. of Student organ. & Dir. of Student Housing

J. Lorin Jex
Instructor of Speech

Stanley Watts
Instructor in Physical Education

Ernest Reimschiissel
Assistant in Horticulture

J. Ira Young
Instructor in Secondary Education

C. Lavoir Jensen
Instructor in Secondary Education

Alonzo J. Morley
Professor of Speech

THE UNIVERSITY FACULTY

Reed Nilsen
Instructor in Physical Education

H. Darrel Taylor
Instructor in Spanish

Albert D. Swensen
Assistant Professor of Chemistry

Stewart L. Grow
Inst. in History & Political Science

Gretta M. Croft
Instructor in Religion

Lorine Lee
Instructor in Secondary Education

Stella D. Lewis
Instructor in Home Economics

Alma Burton
Instructor in Religion

Morris M. Clinger
Assistant Professor of Speech

Hannah C. Packard
Special Instructor in Vocal Music

Bent F. Larson
Professor of Art

Maxine Baird Murdock
Instructor in Elementary Education

Margaret Hales Bown
Director, Home Study Bureau

Newbern I. Butt
Librarian and Research Associate

Edward M. Rowe
Professor of English

Norman Hunt
Special Instructor in Music

J. Homer Wakefield
Instructor in Music

Fred Harding
Instructor in Physics

Charles Haggerty
Assistant in Library

Lucile Spencer
Assistant in Registrar's Office

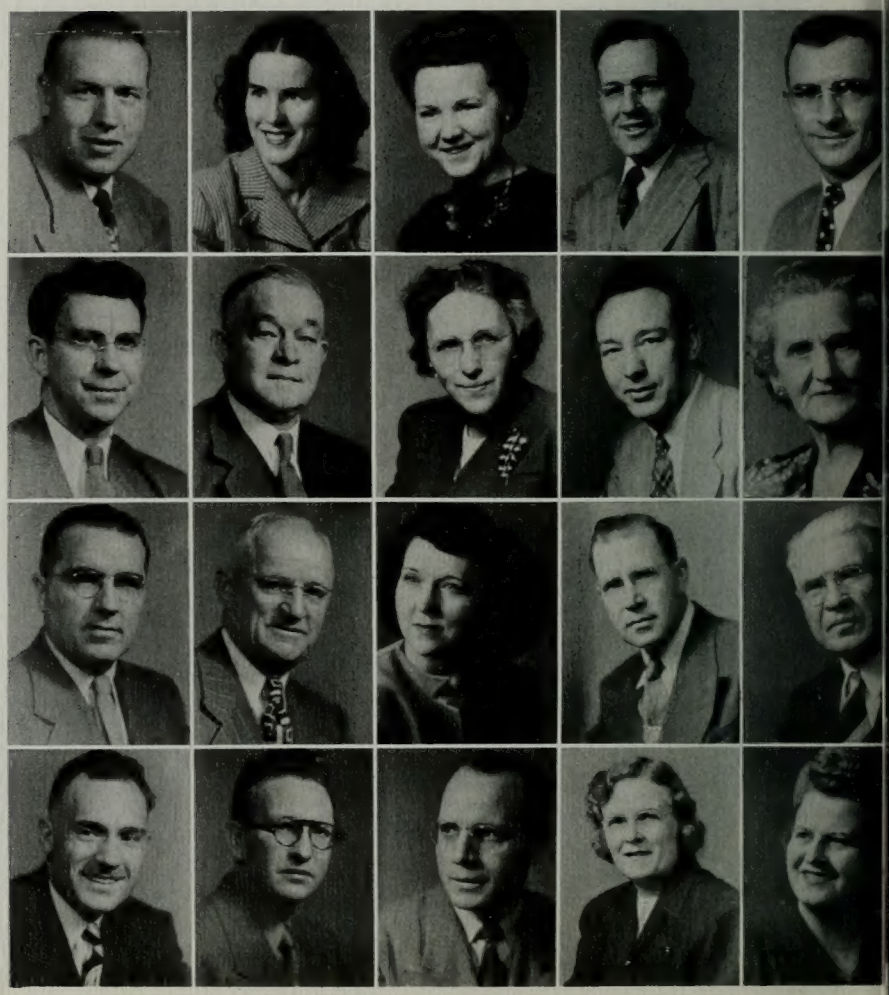

Joseph Boel
Instructor in Physics

Paul Proctor
Assistant Professor of Geology

May Billings
Associate Prof. of Home Econ.

Kathryn B. Pardoe
Assistant Professor of Speech

Margaret Summerhays
Assistant Professor of Music

Arthur R. Watkins
Assistant Professor of German

Robert Brailsford
Instructor in Secondary Education

Owen G. Dixon
Instructor in Secondary Education

Hermese Peterson
Professor of Elementary Education

Karl E. Young
Professor of English

Vasco M. Tanner
Professor of Zoology & Ento.

Mary Johnson Anderson
Instructor of Elementary Education

EXECUTIVE COUNCIL

To know every student on campus was the ambition of Studentbody President Ralph Benson. Although not quite accomplishing his goal, he made innumerable friends by his genial greetings and modest manner. Always a leader, Ralph presided over both the Executive and Legislative Councils and attended various committee meetings. He capably led the students through a successful school year.

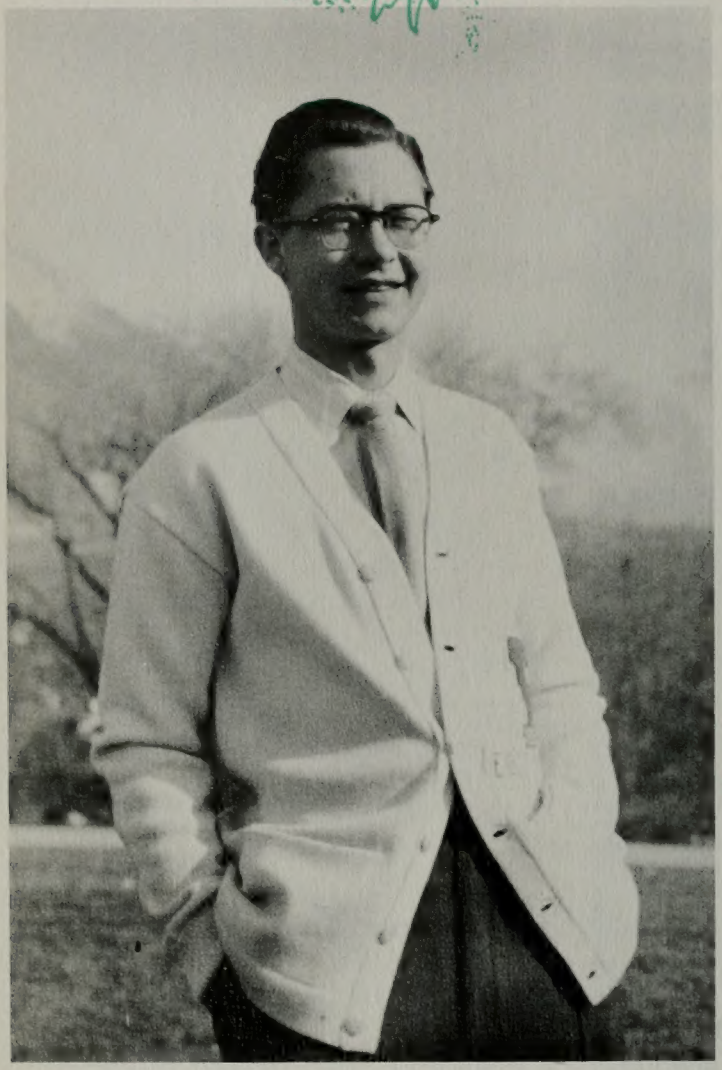

RALPH BENSON, Studentbody President

VIVIAN SCHIPPER, Vice-President.

ON DRIGGS, Business Manager; BEVERLY GIBBONS, Secretary; JACK JONES, Second Vice-President.

Coming to the University from four different states, these students combined to represent the students of Brigham Young University. A full educational program supplemented by social activity was carried on under the direction of the studentbody officers. Besides their many hours of work, the council enjoyed recreation together and were guests of other colleges in and out of Utah.

LEGISLATIVE COUNCIL

Representative members from every large organization on campus, this group is the mainspring of Brigham Young University's student government. Studentbody President Ralph Benson presided over their monthly meetings at which time general issues concerning welfare were discussed by the thirty-eight members.

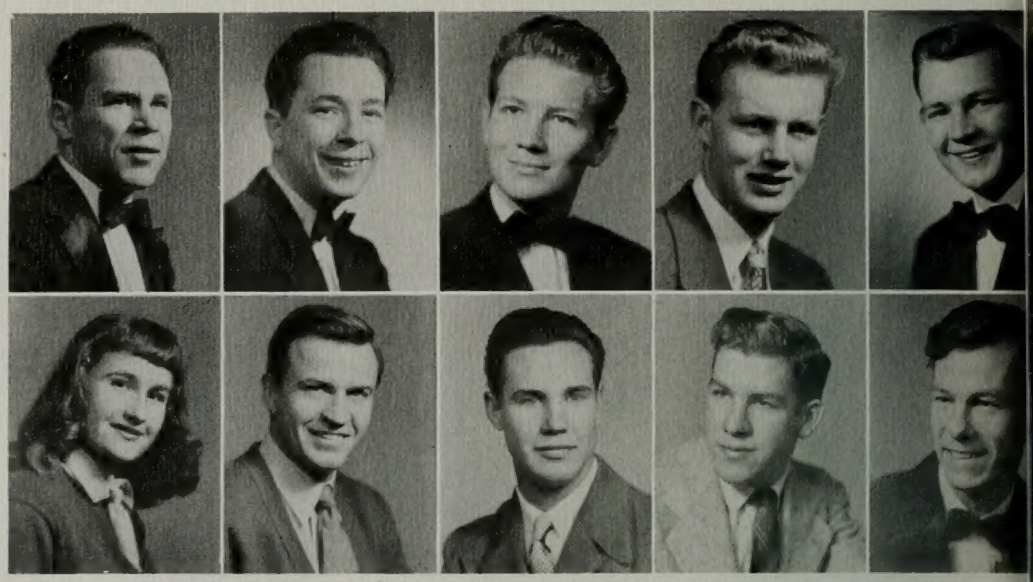

Ken Mott
Jan Fenn

Howard Graves
Jess Bushman

Jack Davis
Donl Peterson

Russell Mickleson
Doug Phillips

Dean Ashworth
Ralph Burton

Hank Williams
Lorraine Russell
Ethel Young
Jean Howard
Edward Durham

Afton Ash
La Myrl Boyack
Lee Fillerup
Kathleen Taylor
Merrill Andrus

Wayne Ferguson
Glen Peterson
Marlene McKinley
Bill Sullivan
Dick Moody

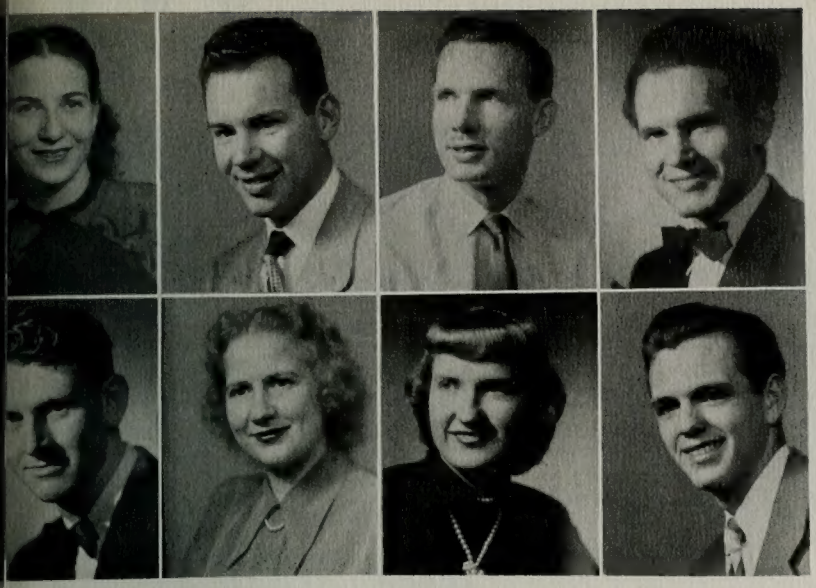

Kathryn Christenson Bob Keats Dave Schulthess Harvey Mette
Dick Miller Erma Adams Grace Guymon Keith Orme

Honor Council

"Without honesty ordinance availeth nothing. Education divorced from honesty is a menace to mankind," . . .so spoke President George H. Brimhall in the early history of the University. This year what promises to be one of the University's most cherished traditions became part of the Brigham Young University Constitution The Honor System symbolizes a spirit and a way of living, and functions upon individual and group responsibility. Through the Honor System the ideals of honesty and morality become a more significant influence in the lives of students and faculty.

HONOR COUNCIL

Dean Ashworth
Eldred Johnson
Bart Christensen

Lillian Schipper
Lorin Pace
Barbara Winkler
Richard Fox

Phyllis Larson
Donna Deam
Edward Marshall
John Lee

A. M. S.

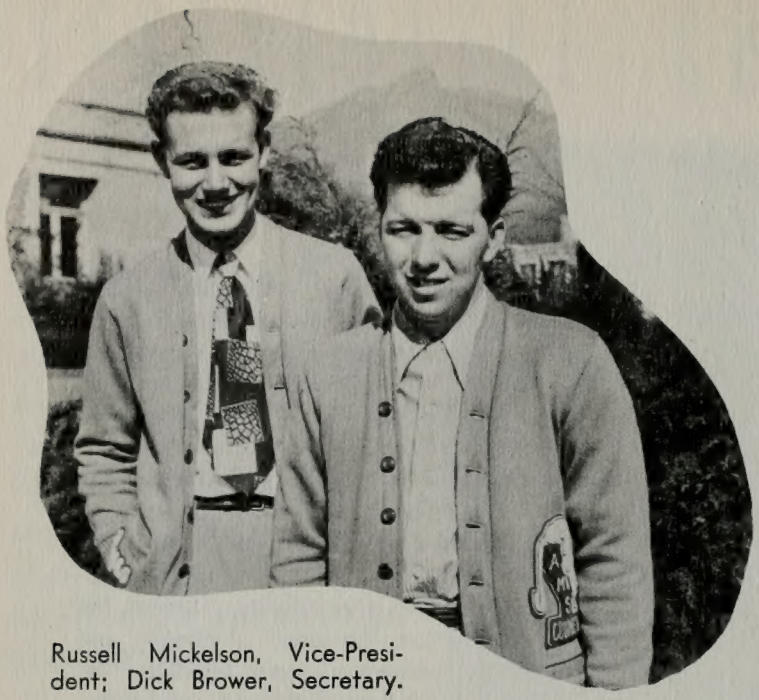

Russell Mickelson, Vice-President; Dick Brower, Secretary.

The welfare of every male student at B.Y.U. is the direct concern of Associated Men Students President, Lee Fillerup, and the A.M.S. Council. Such thankless campaigns as "Keeping of the Grass" are carried on by this body. Heading their campus social program are the Autumn Leaf Hike, Snow Carnival, Smokeless Smoker, A.M.S. Carnival, Esquire Review, field day for freshmen during orientation week, and "Y" Day.

LEE FILLERUP
President

Row I: Douglas Nicholes, Howard Hurst, Edward Durham, John Lee, Rex Johnson, Cloyde Miner.
Row II: John Munson, George Sorenson, Richard Fox, Cliff Kekauoha, Edward G. Marshall.

A. W. S.

LAMYRL BOYACK
President

Geniel Thornton, Social Chairman; Barbara Reinsch, Secretary; Charlotte Cannon, Vice-President.

Under the leadership of LaMyrl Boyack and the A.W.S Council, upperclass women acted as Big Sisters to freshmen and transfer women students. Through the Associated Women Students program each girl at B.Y.U. is offered a chance for development culturally and socially. A Preference Ball, Vaudeville Show, Girl's Day, and Song Fest all combined to make this year memorable for both boys and girls.

Row I: Sheila Dunkerley, Nadine Jones, Donna Witwer, Ruth Schipper, Jody Dickson. **Row II:** LaRue Robinson, Willet Enos, Harriet Robinson, Agnes Wieball, Mary Lou Devey, Gloria Stimpson.

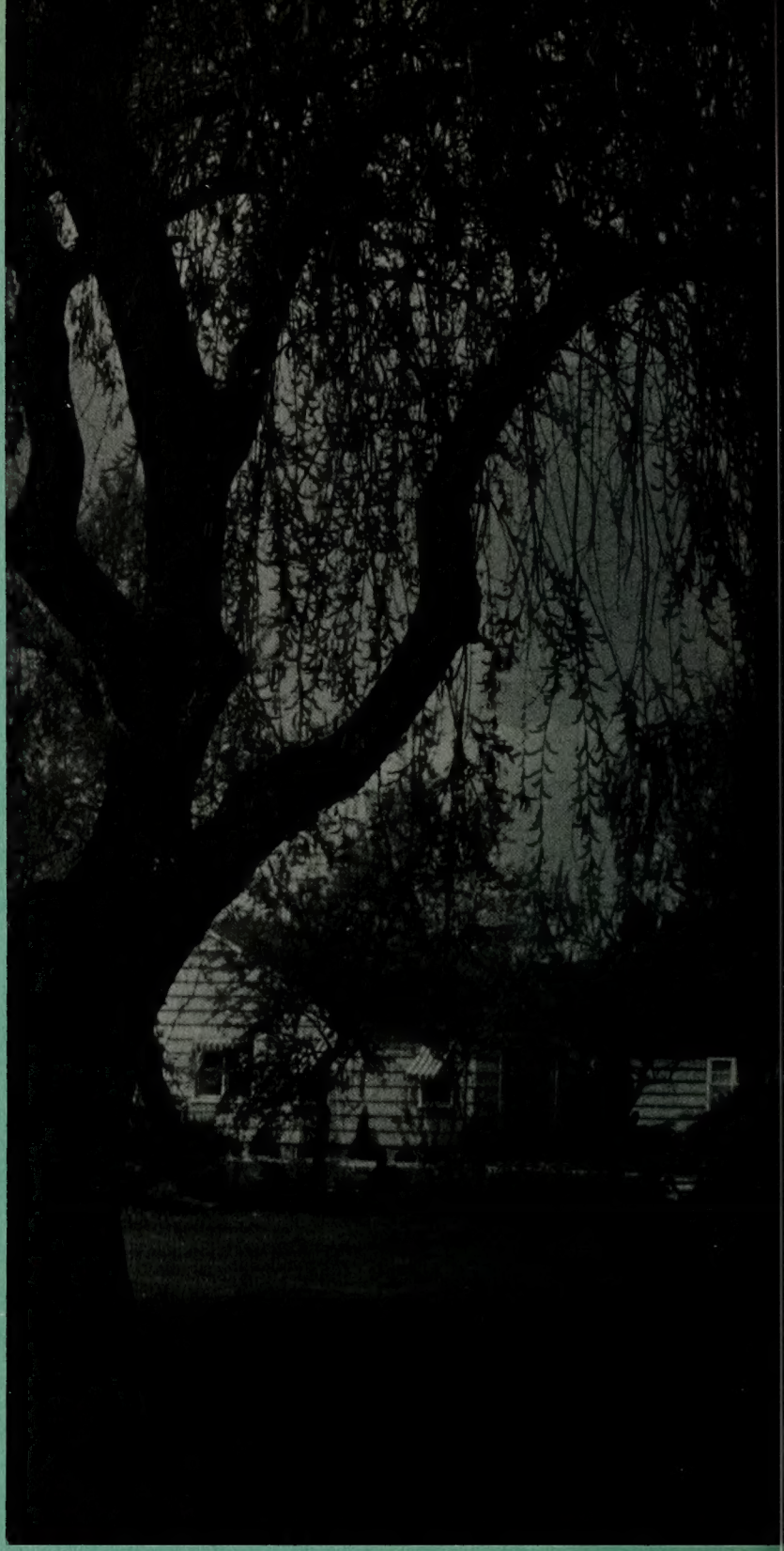

Classes

GRAD

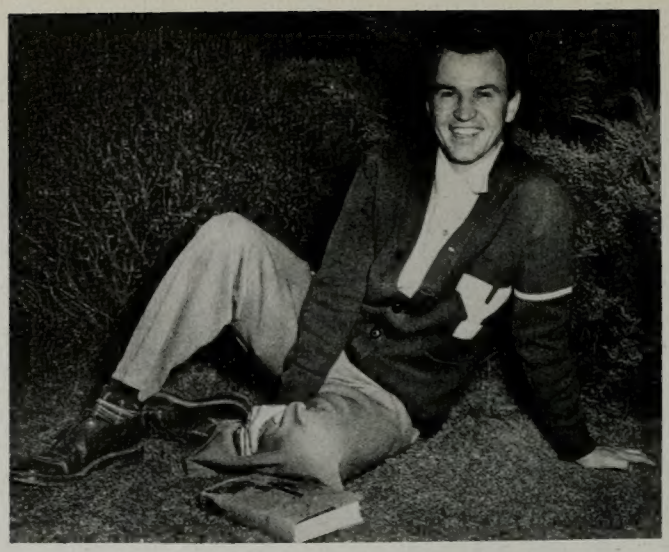

GRADUATE REPRESENTATIVE TO LEGISLATIVE . . . Jess Bushman

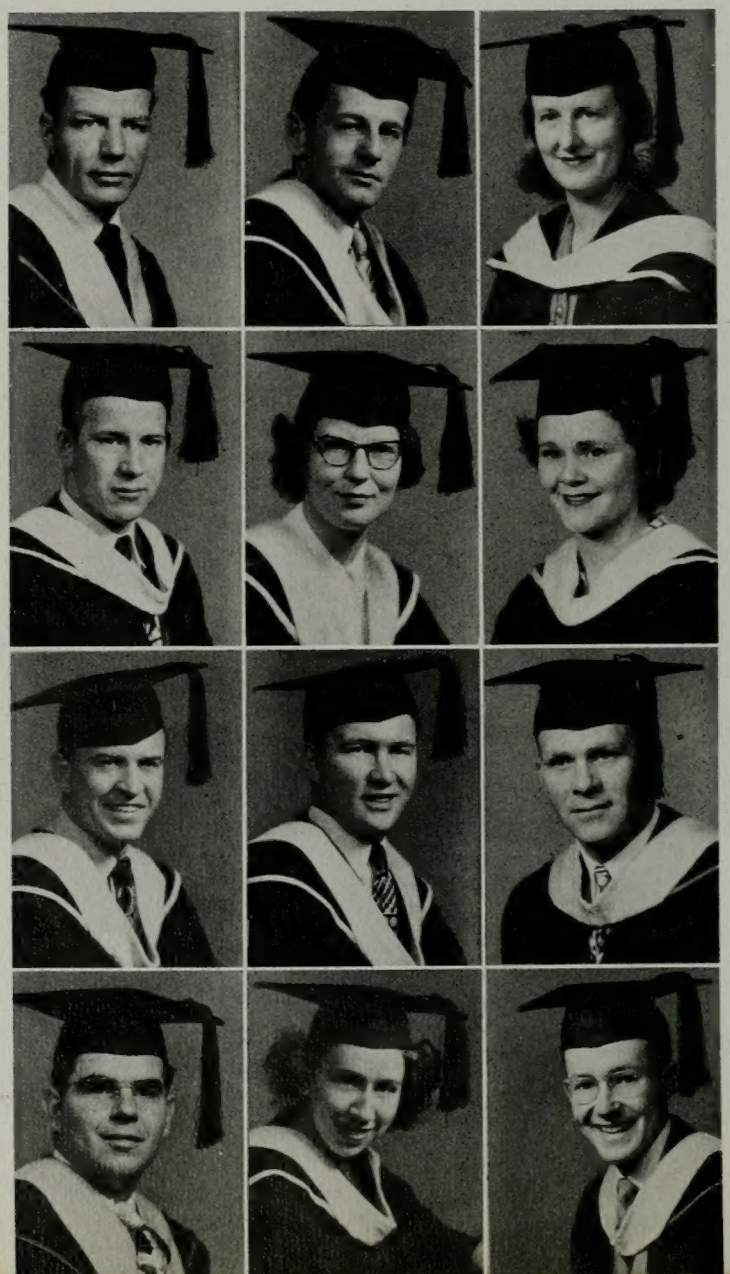

Leland R. Allen—Las Vegas, Nevada
Ma: Zoology—Mi: Botany

Ted C. Beck—Santa Monica, California
Ma: Psychology—Mi: Zoology

Marion Allen—Raymond, Alberta, Canada
Ma: French–

Russell Boyce—Tooele, Utah
Ma: Education Administration—Mi:

Irene M. Briggs—Calgary, Alberta, Canada
Ma: Archaelogy–

Bessie Pauline Brown—Benson, Arizona
Ma: Spanish Literature–

Jess R. Bushman—Salt Lake City, Utah
Ma: Geology—Mi: Spanish

Virgil W. Cline—Salt Lake City, Utah
Ma: Sociology—Mi: History

G. Dale Burgess—Alpine, Utah
Ma: Elementary Education—Mi: Ed. Adm.

Dennis R. Dalley—Teasdale, Utah
Ma: Chemistry—Mi: Geology

A. Rosella Compton—Morgan, Utah
Ma: Music—Mi: German

Christopher Lee Colston—Tulsa, Oklahoma
Ma: Zoology—Mi: Chemistry

ATES

Mehdi Fakharzadeh—Teheran, Iran
Ma: Economics

Neal D. Faux—Spanish Fork, Utah
Ma: Chemistry—Mi: Mathematics

Earl L. Gray—Lehi, Utah
Ma: Chemistry—Mi: Mathematics

LaMar Elwin Garrard—Burley, Idaho
Ma: Mathematics

John D. Fretwell—Ucon, Idaho
Ma: Education Adm.—Mi: Elem. Educ.

J. Robert Gillis—Great Falls, Montana
Ma: Education Adm.

Eldred A. Johnson—Vernal, Utah
Ma: Accounting—Mi: Economics

R. L. Gunn—Provo, Utah
Ma: Art Education—Mi: Art

Chester E. Hamilton—E. St. Louis, Ill.
Ma: Chemistry—Mi: Mathematics

Quey Hebrew—Lehi, Utah
Ma: Geology—Mi: Sedimentation

Merrill G. Durfee—Springville, Utah
Ma: Music—Mi: Accounting

Ivan L. Hobson, Jr.—Washington, D. C.
Ma: Ag. Econ.

William Knudsen—Provo, Utah
Ma: Physics—Mi: Mathematics

Doris Jones—Kamas, Utah
Ma: Art—Mi: Landscape Painting

Earl Ned King—Provo, Utah
Ma: Economic Geology—Mi: Gen. Geology

David A. Law—Provo, Utah
Ma: Political Science—Mi: History

Amir M. Nakhai—Teheran, Iran
Ma: Economics—Mi: Labor Fields

Martin Miller—Magrath, Alberta, Canada
Ma: Physics—Mi: Math

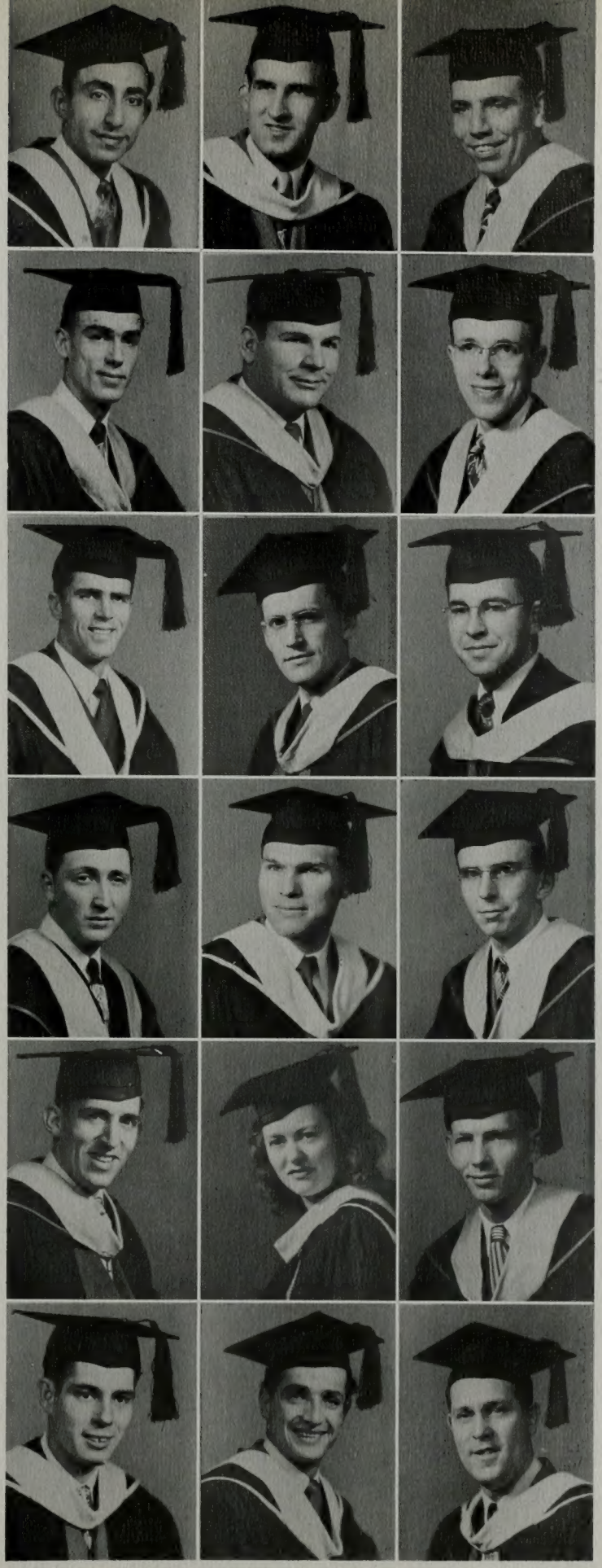

GRA

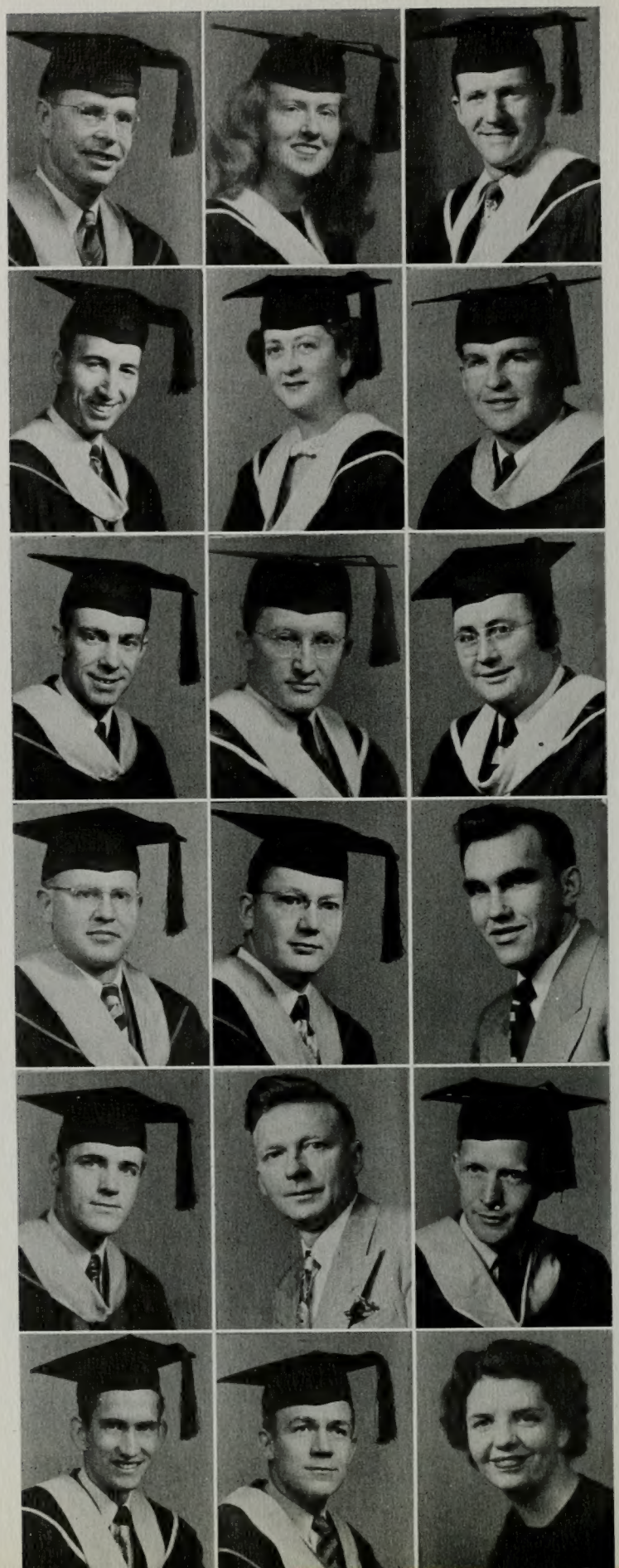

Farren Nielson—Provo, Utah
Ma: Elementary Education—Mi: Art

Grace M. Nolan—Niagara Falls, New York
Ma: Geology—Mi:

Clare H. Oliphant, Jr.—Silverdale, Wash.
Ma: Sociology—Mi: Psychology

Norman E. Ricks—Teton, Idaho
Ma: History—Mi: Political Science

Marguerite Porter—La Mesa, California
Ma: French

Odell E. Scott—Provo, Utah
Ma: History—Mi: Political Science

Heber Jay Shelley—Provo, Utah
Ma: Political Science—Mi: Sociology

Don B. Skousen—Provo, Utah
Ma: Zoology—Mi: Bacteriology

Lyman Shreeve—St. Johns, Arizona
Ma: Spanish—Mi: Portuguese

Kenneth D. Stephens—Logan, Utah
Ma: Anthropology

Moyle Stewart—American Fork, Utah
Ma: Geology—Mi: Chem. and Math.

Ray L. Chapman—Lehi, Utah
Ma: Physics—Mi: Mathematics

Blaine J. Wasden—Scipio, Utah
Ma: Educ. Admin.—Mi: Elem. Educ.

J. H. Waterhouse—Nucla, Colorado
Ma: Geology—Mi: Economics

Henry Clair Tracy—Ucon, Idaho
Ma: Educ. Adm.—Mi: Elem. Educ.

J. Carl Young—Colonia Juarez, Mexico
Ma: Spanish—Mi: Portuguese

Boyd W. Winterton—Mesa, Arizona
Ma: Accounting—Mi: Marketing

Sharmene Brough—Evanston, Wyoming
Ma: Music—Mi: Spanish

TES

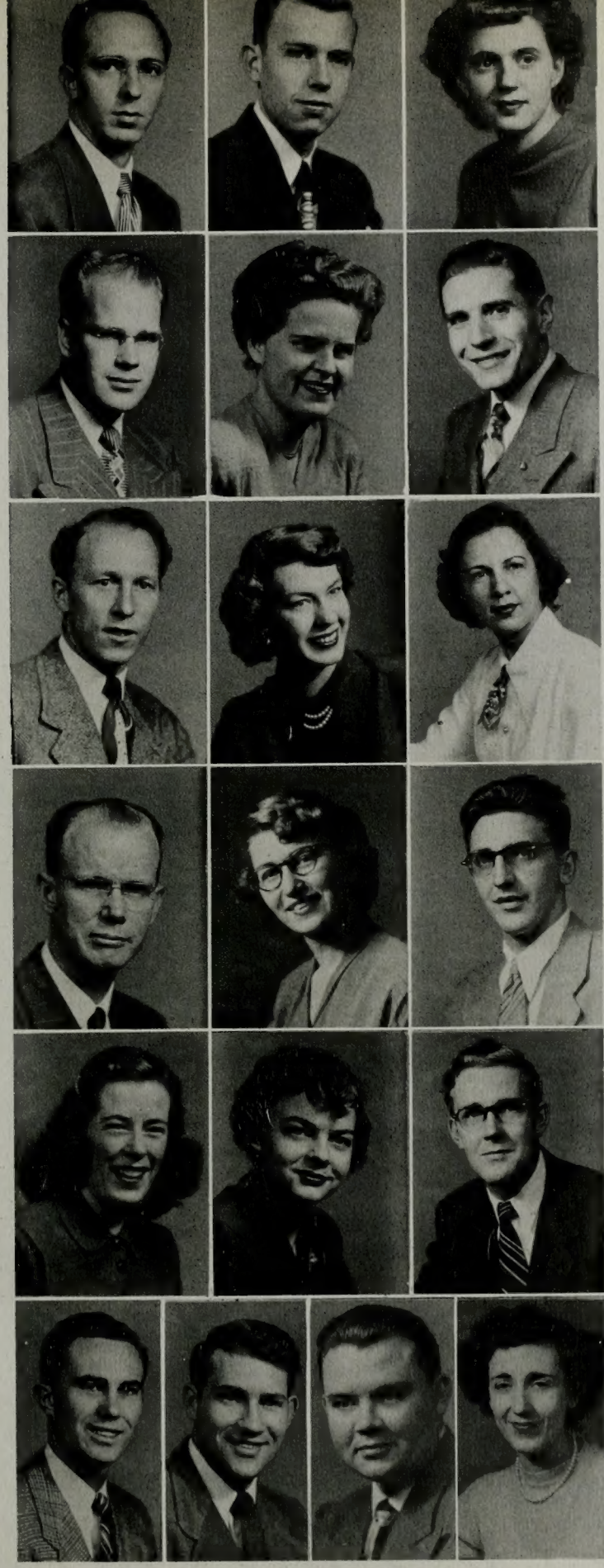

Ted Dase—Las Vegas, Nevada
Ma: Zoology—Mi: Bacteriology

Paul W. Barton—Kaysville, Utah
Ma: Political Science—Mi: Economics

Mary Chapman—Tooele, Utah
Ma: Elementary Education—Mi: English

Orlin E. Ford—San Diego, California
Educ. Adm.—Mi: Guidance

Dorothy Gilchrist—Ontario, Oregon
Ma: Music-

Robert Dewey—Emmett, Idaho
Ma: English—Mi: Speech

Max P. Mitchell—Provo, Utah
Ma: Chemistry—Mi: Mathematics

Marjorie Millar—Boise, Idaho
Ma: Speech—Mi: English

Mary Ann Murdock—Napa, California
Ma: Applied Music—Mi: Musicology

Ellis T. Rasmussen—Redmond, Utah
Ma: Scripture—Mi: Theology

Nola M. Parry—Preston, Idaho
Ma: Musicology—Mi: Theory of Music

Ray Rees—Sacramento, California
Ma: Physics—Mi: Mathematics

Lucile Rose—Montclair, New Jersey
Ma: Elem. Educ.—Mi: Supervision

Rosanne Sessions—Los Angeles, California
Ma. Elem. Educ.-

Arthur C. Sevy—Panguitch, Utah
Ma: Physics—Mi: Mathematics

Paul Steele— Goshen, Utah
Ma: Physics-

Frank P. Turner—Provo, Utah
Ma: Geology—Mi: Chem. and Math.

Joseph G. Tully, Jr.—Portland, Oregon
Ma: Bacteriology—Mi: Chemistry

Alice L. Watts—Orem, Utah
Ma: Spanish Lit.—Mi: Spanish Grammar

Seniors

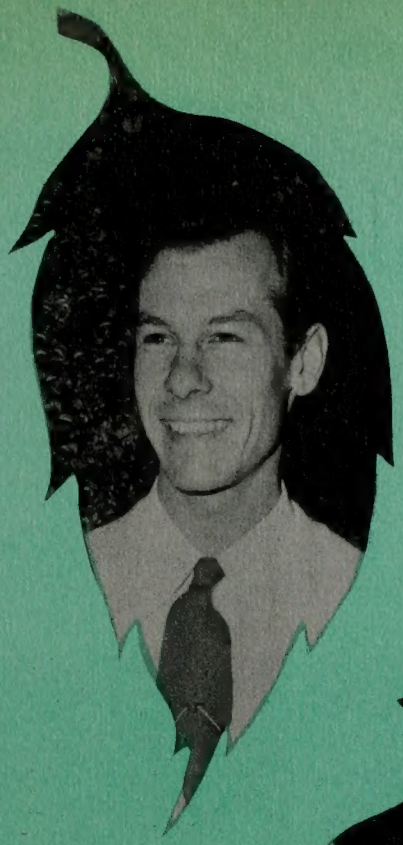

RALPH BURTON

President

DONNA LUNDELL

Vice President

CAROLE BAKER

Secretary

SENIORS

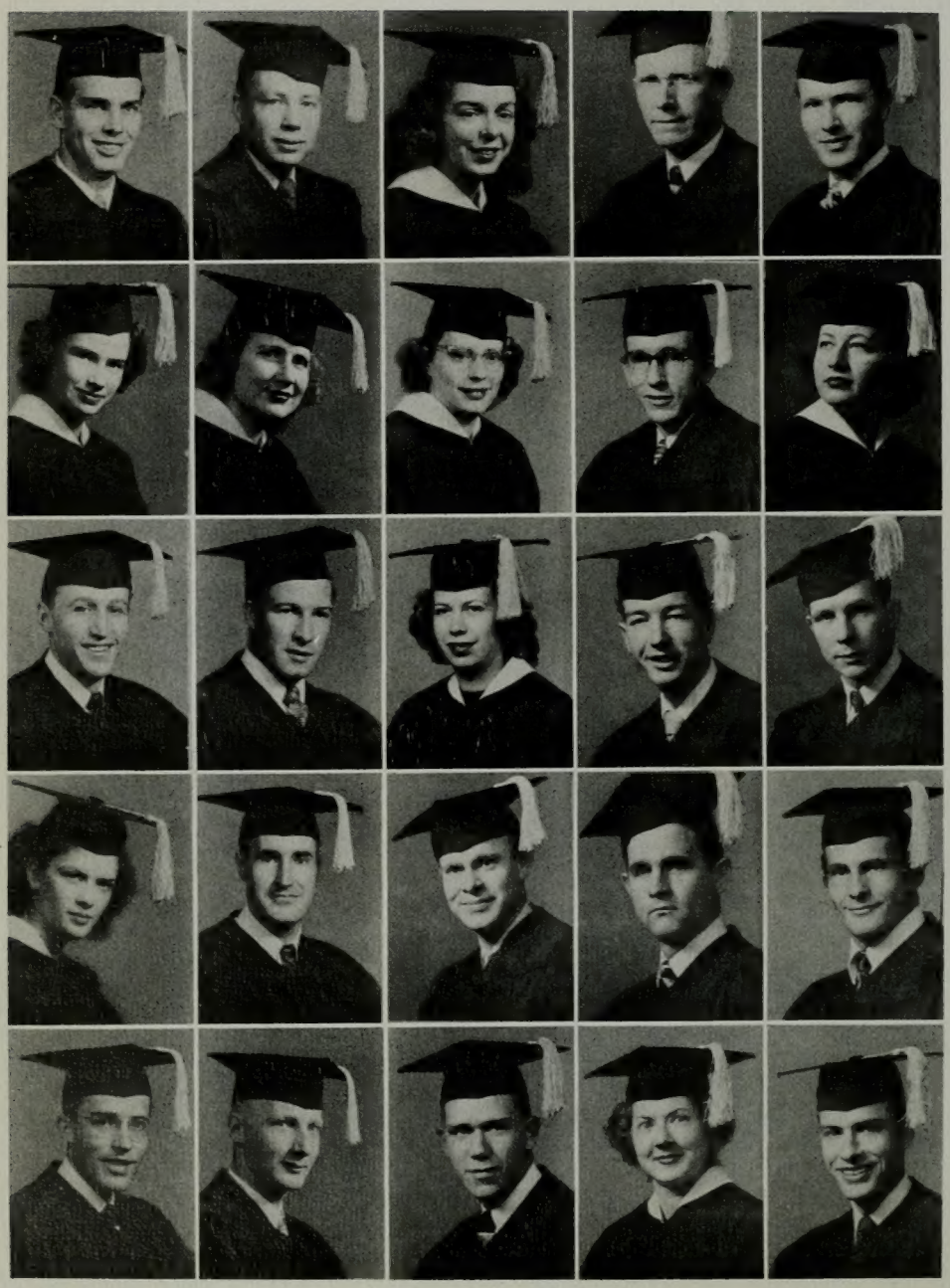

Bob W. Abbott—Winslow, Colorado
Ma: Animal Husbandry—Mi: Agronomy

Ward Abbott—Duchesne, Utah
Ma: Geology—Mi: Chem. & Physics

Ethel Marr Adair—Cortez, Colorado
Ma: Elem Education—Mi: Speech Correction

Charles S. Adair—Phoenix, Arizona
Ma: Accounting—Mi: Sec. Practice

Roland Dorius Adams—Ephraim, Utah
Ma: Marketing—Mi: Economics

Enid P. Adams—Manti, Utah
Ma: Elem. Education—Mi: Speech-English

Erma Adams—Ogden, Utah
Ma: Elem. Education—Mi: Speech

Ramona Adams—Oakley, Idaho
Ma: Sec. Practice—Mi: Accounting

Mack S. Adams—Midvale, Utah
Ma: Sec. Education—Mi: Physical Science

Mary June Adams—Provo, Utah
Ma: Education—Mi: English

Kenneth P. Adamson—Pleasant Grove, Utah
Ma: Marketing—Mi: Accounting

Russell V. Aiken—Spring City, Utah
Ma: Chemistry—Mi: Math. & Physics

Patricia Aiken—Provo, Utah
Ma: Clothing—Mi: Sociology

Dean L. Allen—Las Vegas, Nevada
Ma: Zoology—Mi: Botany

Paul Allan—Springville, Utah
Ma: Bacteriology—Mi:

Jennie LaVerne Albright—Dallas, Texas
Ma: Sec. Practice—Mi: Sociology

Dorald M. Allred—Lehi, Utah
Ma: Zoology—Mi: Botany

Garth W. Allred—Fairview, Wyoming
Ma: French—Mi: Speech

Reid T. Allred—Lehi, Utah
Ma: Animal Husbandry—Mi: Agronomy

Robert C. Allan—Springville, Utah
Ma: Zoology—Mi: Botany

David Ray Andelin—Idaho Falls, Idaho

Bruce H. Anderson—Dragerton, Utah
Ma: Music—Mi: French

Donn R. Amott—Salt Lake City, Utah
Ma: Marketing—Mi: Accounting

Barbara Andelin—Los Angeles, California
Ma: Sec. Practice—Mi: Accounting

Richard B. Andelin—Idaho Falls, Idaho
Ma: Accounting—Mi: Economics

John Emmert Anderson—S. L. City
Ma: Elem. Education—Mi: Music
Robert D. Anderson—Ephraim, Utah
Ma: History—Mi: Chemistry
Charles W. Arnett—Duncan, Arizona
Ma: Agronomy—Mi: Chemistry
Belmont F. Anderson—Huntington, U
Ma: Physical Education—Mi: Health
Kenneth Ray Anderson—Helper, Ut.
Ma: Acct. & Bus. Adm—Mi: English
Kent S. Anderson—Glendale, Utah
Ma: An. Husbandry—Mi: Sociology

Dean Ashworth—Provo, Utah
Ma: Chemistry—Mi: Mathematics
Melvin J. Arrington—Twin Falls, Ida.
Ma: Business Adm.—Mi: Mathematics
Doyle Barrett—Ashton, Idaho
Ma: Zoology—Mi: Chemistry
William D. Anderson—San Mateo, F.
Ma: English—Mi: German
James Allen Aston—Ephraim, Utah
Ma: Art—Mi: Speech
Norma B. Baird—Dayton, Ohio
Ma: Sec. Practice—Mi: Accounting

Margaret Balls—Soda Springs, Idaho
Ma: Elem. Education—Mi: Music
Blauer L. Bangerter—Salt Lake City,
Ma: Physical Ed.—Mi: Mathematics
VaLois Harris Bangerter—Bountiful, U
Ma: Sociology—Mi: Business
Frederick E. Baird—Provo, Utah
Ma: Accounting—Mi: Fin. & Banking
Betty Barratt—Tacoma, Washington
Ma: Art—Mi: English
Carole Baker—Richfield, Utah
Ma: English—Mi: Music

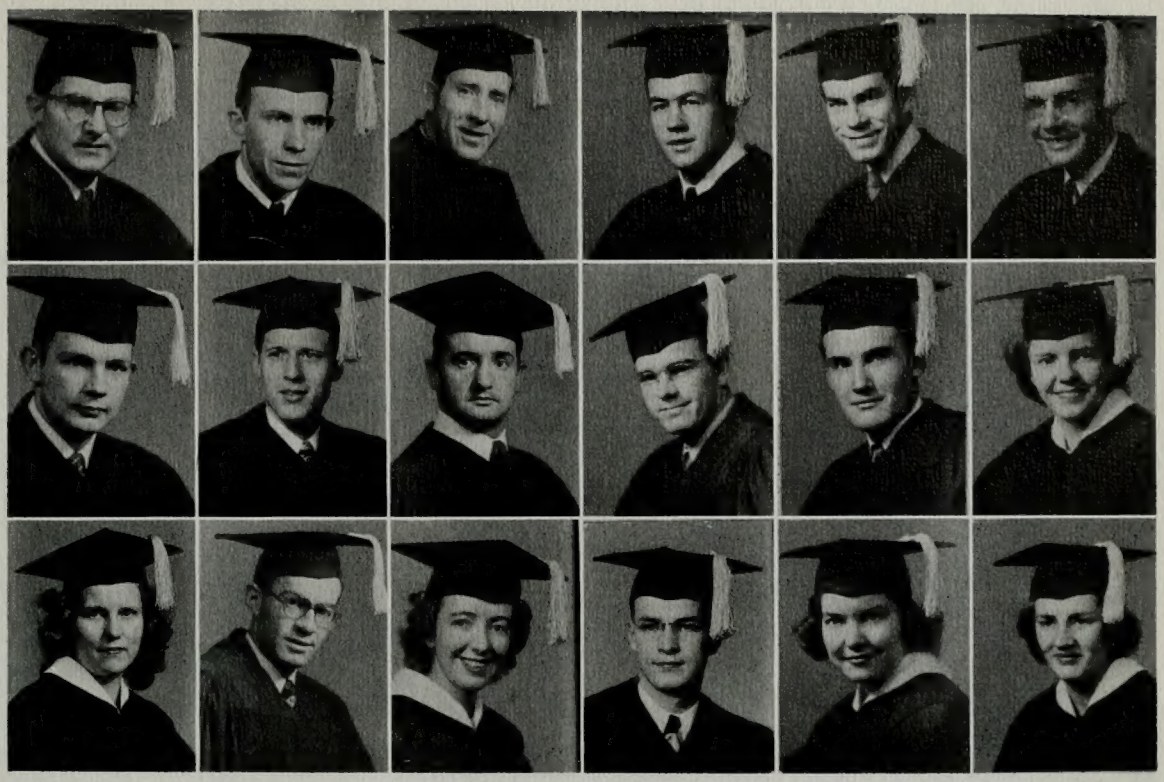

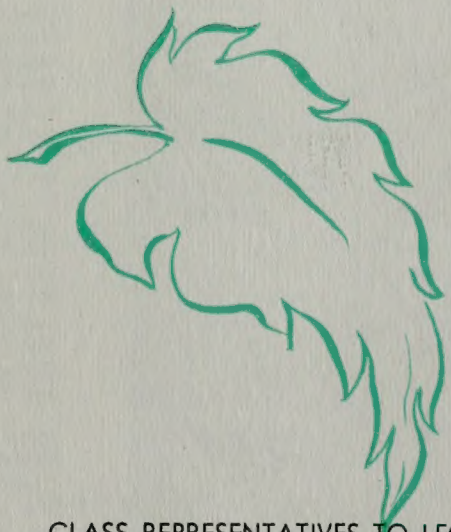

Wesley Barry—Grantsville, Utah
Ma: Music—Mi:
Mary Beesley—Mapleton, Utah
Ma: English—Mi: History
Frank Sweet Barton—Willingford, Pa.
Ma: Sociology—Mi: Pol. Science.
Donna Loveless Bascom—Provo, Utah
Ma: Archaeology— Mi: Geol.-Geog.
Ted C. Beck—Santa Monica, Calif.
Ma: Psychology—Mi: Zoology

CLASS REPRESENTATIVES TO LEGISLATURE—Kathleen Taylor and Wayne Ferguson.

SENIORS

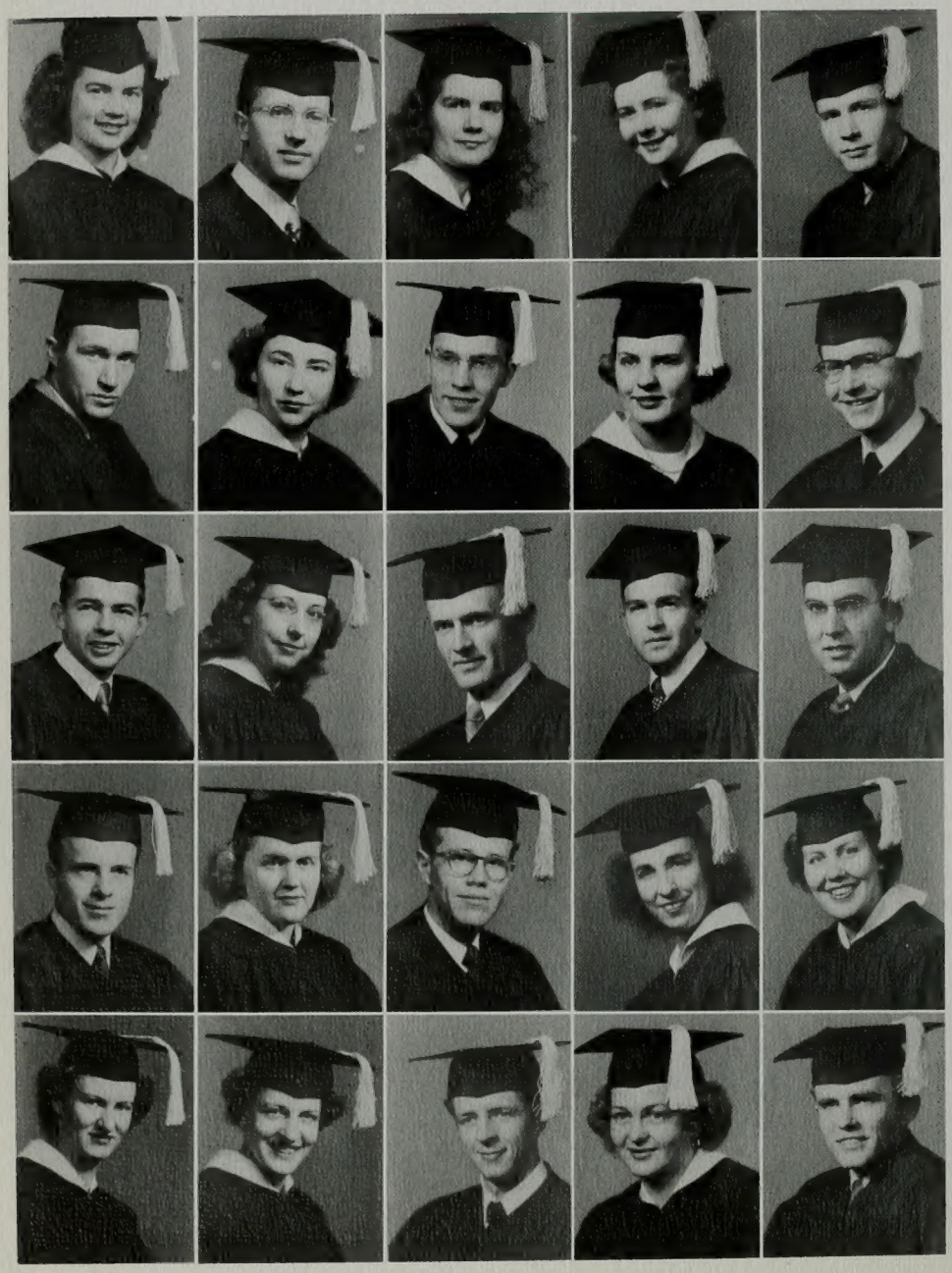

Glennice Belnap—Laguna Beach, California
Ma: Elementary Education—Mi: Speech

Parley L. Belnap—Hooper, Utah
Ma: Music Theory—Mi: German

Faun P. Bench—Provo, Utah
Ma: Elementary Education—Mi: Music

Norma Bearnson—Spanish Fork, Utah
Ma: English—Mi: Secretarial Practice

Bob Beckstead—Twin Falls, Idaho
Ma: Marketing—Mi: Accounting

Lynn Bennson—Provo, Utah
Ma: Speech—Mi: History

Ruth Benson—Roosevelt, Utah
Ma: Nursing—Mi:

ElDean Bennett—Salt Lake City, Utah
Ma: Speech—Mi: Broadcasting

Mae Blanch—Ogden, Utah
Ma: English—Mi: German

Ralph Benson—Parowan, Utah
Ma: Speech—Mi: Pol. Science

Marvin Bentz—Wilmington, California
Ma: Political Science—Mi: Sociology

Eliza Beus—Ogden, Utah
Ma: Elementary Education—Mi: Music

Alvin L. Berg—Heber, Utah
Ma: Chemistry—Mi: Mathematics

Lynn Bigelow—Brooks, Alta, Canada
Ma: Agronomy—Mi: Chemistry

J. Reed Bird—Springville, Utah
Ma: Business Administration—Mi: Marketing

Harvey B. Black—Provo, Utah
Elementary Education—Mathematics

Carolyn R. Blair—Santa Barbara, California
Ma: Music—Mi:

Dick Blint—Syracuse, New York
Ma: Education—Mi: History

Catherine Beus—Ogden, Utah
Ma: Education—Mi: Speech Correction

Donnamae Blocher—Olympia, Washington
Ma: Education—Mi: English

Lucile Bodily—Vernal, Utah
Ma: Chemistry—Mi: Mathematics

Sharee Booth—Nephi, Utah
Ma: Elementary Education—Mi: English

Robert Bohman—Monroe, Utah
Ma: Geology—Mi: Mathematics

Clara Borgeson—Santaquin, Utah
Ma: Business Administration—Mi: Music

G. H. Bostwick—San Bernardino, California
Ma: Psychology—Mi: Accounting

Robert Bowen—Spanish Fork, Utah
Ma: Sociology—Mi: Pol. Science

Larry G. Bowser—Santa Ana, Calif.
Ma: Accounting—Mi: Marketing

Ruth Virginia Boswell—Provo, Utah
Ma: Phys. Educ.—Mi: Sociology

Reed S. Boswell—Provo, Utah
Ma: Psychology—Mi: Zoology

Glenn H. Bowen—Spanish Fork, Utah
Ma: Marketing—Mi: Accounting

Jack Bowman—Shelley, Idaho
Ma: Music—Mi: German

Marion B. Brady—Springville, Utah
Ma: English—Mi: History

Laura Palmer Burgon—Preston, Ida.
Ma: Sec. Practice—Mi: Accounting

Thomas A. Boyden—Provo, Utah
Ma: Geology—Mi: Chemistry

Ivan Burleigh—Evanston, Wyoming
Ma: Sec. Practice—Mi: Acounting

Lorene Burton—Malad, Idaho
Ma: Sec. Practice—Mi: Accounting

Mary Alice Bullen—Spanish Fork, Ut.
Elem. Education—English

Eldon Burgese—Los Angeles, Calif.
Ma: Music—Mi: French

LaMyrl Boyack—Seattle, Washington
Ma: Sociology—Mi: Psychology

Melvin P. Burton—Afton, Wyoming
Ma: Music—Mi:

Ralph Burton—Doncaster, England
Ma: Pol. Science—Mi: History

Donald E. Bushore, Jr.—Paterson, N.J
Ma: Phy. Education—Mi: Health

Jack W. Brailsford—Provo, Utah
Ma: History—Mi: Pol. Science

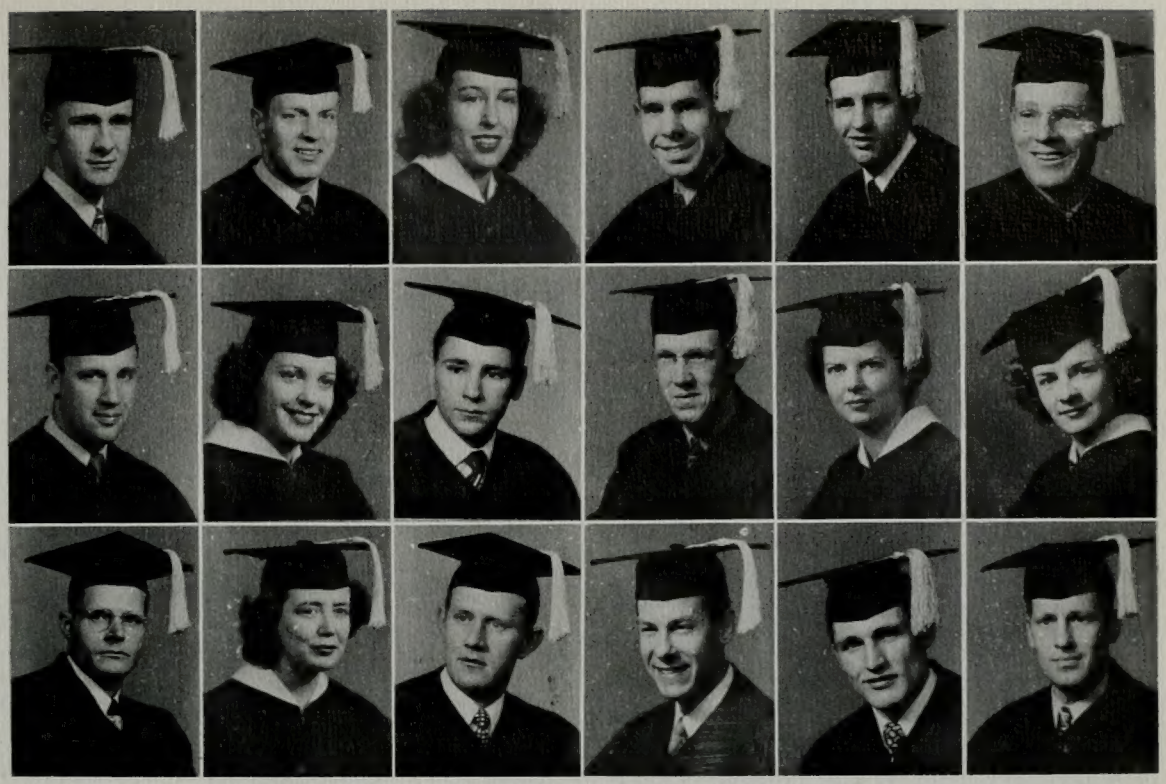

Don Braithwaite—Payson, Utah
Ma: Agronomy—Mi: Botany

Rose Marie Brokaw—Myton, Utah
Ma: English—Mi: French

H. W. Brereton—Provo, Utah
Ma: Music—Mi: Italian

Edison C. Breckenridge—Lewiston, M
Ma: Agronomy—Mi: Botany

Calvin Brandley—Stirling, Alt., Can.
Ma: Economics—Mi: Pol. Science

WES BARRY—Made music for student dances . . . found time to be vice-president of Vikings . . . hails from Oakley, Idaho . . . music major.

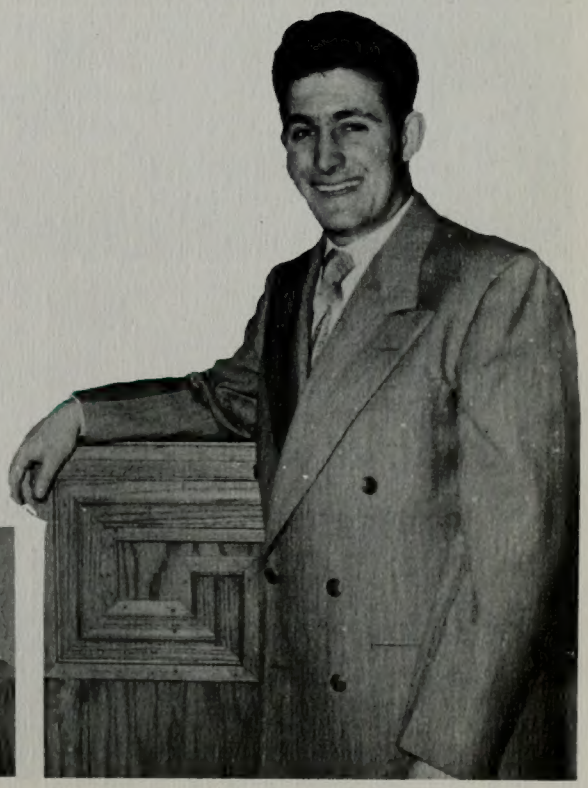

SENIORS

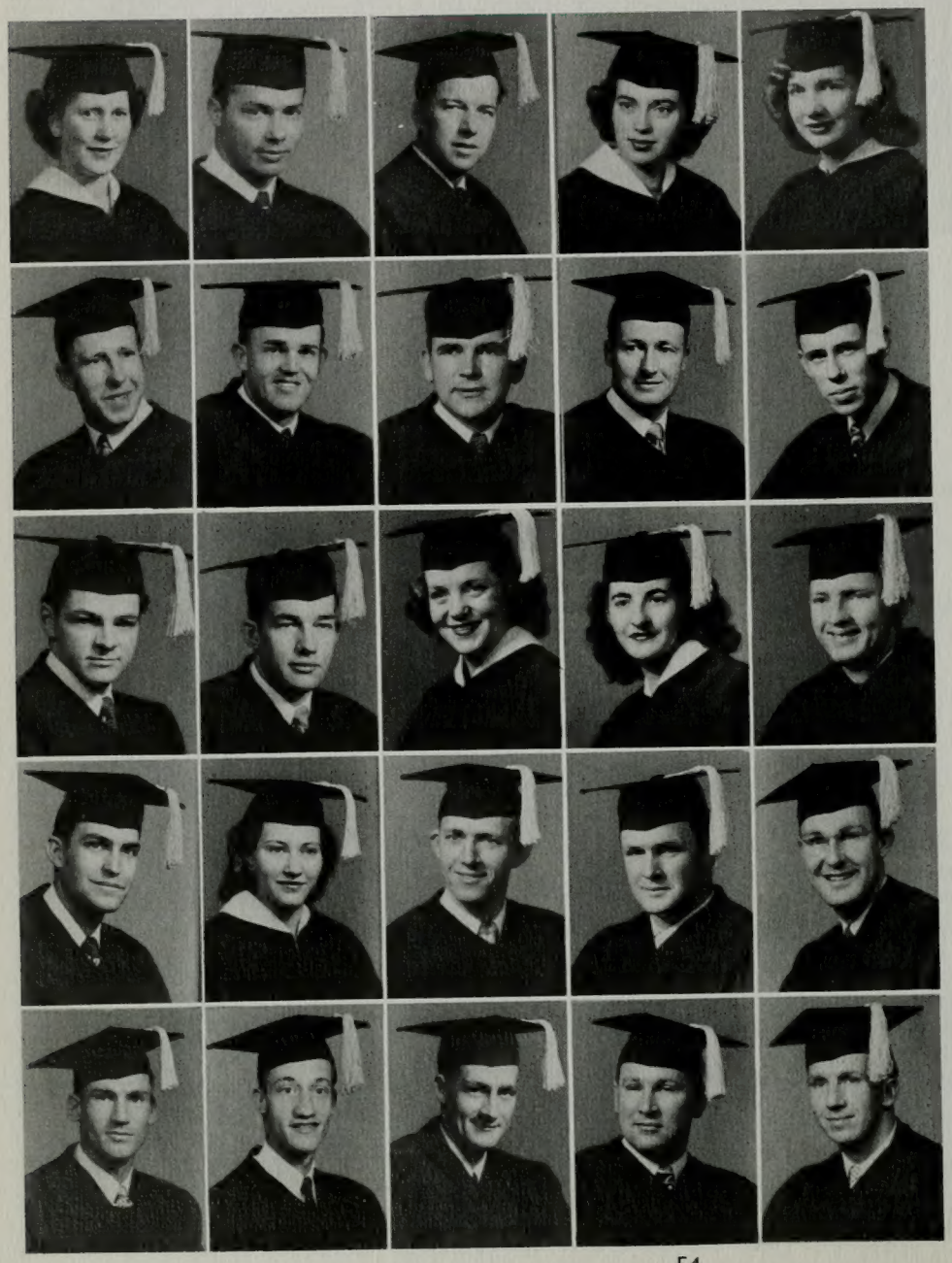

Mary Laurett Brooksby—Fredonia, Arizona
Ma: Elementary Education—Mi: English

Merril Brown—Burley, Idaho
Ma: Animal Husbandry—Mi: Agronomy

Richard A. Bower—Salt Lake City, Utah
Ma: Economics—Mi: Business Management

Dorothy Boulim—Provo, Utah
Ma: Elementary Education—Mi: Zoology

Beth Brown—Garland, Utah
Ma: English—Mi: Music

William W. Brown—Salt Lake City, Utah
Ma: Chemistry—Mi: Mathematics

Darrell Butler—Payson, Utah
Ma: Geology—Mi: Mathematics

James B. Bryant—High Point, North Carolina
Ma: Chemistry—Mi: Zoology

Keith Calderwood—Henefer, Utah
Ma: Geology—Mi: Mathematics

Moyle Brown—Weiser, Idaho
Ma: Music—Mi: Secondary Education

Ruperd Geo. Cameron—Rochester, Mich.
Ma: Physics—Mi: Mathematics

Leslie W. Camp—Los Angeles, California
Ma: Geology—Mi: Mathematics

B. Marcene Camp—Pocatello, Idaho
Ma: Music—Mi: German

Ruth Call—Colonia Dublan, Chih., Mexico
Ma: Education—Mi: English

Robert G. Calton—Lehi, Utah
Ma: Accounting & Bus. Adm.—Mi: Fin. & Bank.

Darrell H. Card—Salem, Utah
Ma: Chemistry—Mi: Mathematics

Alice Lee Carter—Provo, Utah
Ma: Sociology—Mi: Psychology

James C. Carrier, Jr.—Los Angeles, California
Ma: Elementary Education—Mi: Science

Reed K. Carlisle—Alpine, Utah
Ma: Chemistry—Mi: Mathematics

Afton J. Carpenter—Thatcher, Arizona
Ma: Journalism—Mi: English

Marvin S. Carter—Morgan, Utah
Ma: Spanish—Mi: English

R. M. Castleberry—Chicago, Illinios
Ma: Sociology—Mi: Philosophy of Education

Gordon Childs—Springville, Utah
Ma: Instrumental Music—Mi: Speech

John W. Casper—Rigby, Idaho
Ma: Chemistry—Mi: Zoology

Jerry Child—Ogden, Utah
Ma: Physics—Mi: Mathematics

Archie F. Chadburn—Provo, Utah
Ma: Soc. Science—Mi.
Doyle L. Christensen—Provo, Utah
Ma: Engineering—Mi:
Patricia B. Christensen—Provo, Utah
Ma: Clothing & Tex.—Mi: Marketing
Bruce L. Christensen— L. A. Calif.
Ma: Zoology—Mi: Chemistry
Jack A. Christensen—Centerfield, Ut.
Ma: Speech—Mi: English
LaPree Christensen—Marysville, Ida.
Ma: Speech—Mi: English
Phyllis Lynn Christensen—Sp. Fork, U
Edward D. Christensen—Antonito, C.
Ma: Chemistry—Mi: Geology
Nola Christensen—Los Angeles, Cal.
Ma: Art—Mi: Clothing & Textile
Rex L. Christensen—Craig, Colorado
Ma: Botany—Mi: Agronomy
Ieryl Clark—Georgetown, Idaho
Ma: Sec. Practice—Mi: Accounting
Dallan R. Clark—Oakley, Idaho
Ma: Marketing—Mi: Commercial Art
Abe Cockett—Wailuku, Maui, T. H.
Ma: Zoology—Mi: Chemistry
Arlo L. Coles—Rigby, Idaho
Ma: Art—Mi: Agronomy
red A. Clarke—San Diego, Calif.
Ma: Journalism—Mi: Portuguese
obert B. Cluff—Provo, Utah
Ma: Education—Mi: French
na May Collier—Vernal, Utah
Ma: Elem. Educ.—Mi: Sociology
lmer L. Collins—Rankin, Illinois
Ma: Geology—Mi: Physics

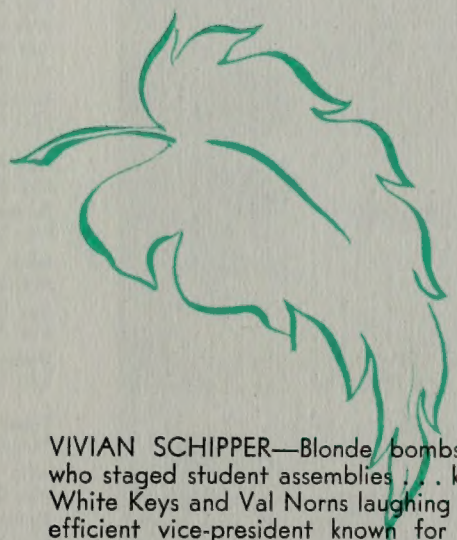

VIVIAN SCHIPPER—Blonde bombshell who staged student assemblies . . . kept White Keys and Val Norns laughing . . . efficient vice-president known for her friendliness . . . nursing administration major from Sparks, Nevada.

Sarah Colton—Roosevelt, Utah
Ma: Home Economics—Mi: Comp.
Ron Cosgrove—Lethbridge, Alta, C.
Ma: Chemistry—Mi: Zoology
LuRae Cranney—Oakley, Idaho
Ma: Speech—Mi: English
Max Ray Cope—Draper, Utah
Ma: Accounting—Mi: Economics
Gene R. Crum—Provo, Utah
Ma: Accounting—Mi: Economics

SENIORS

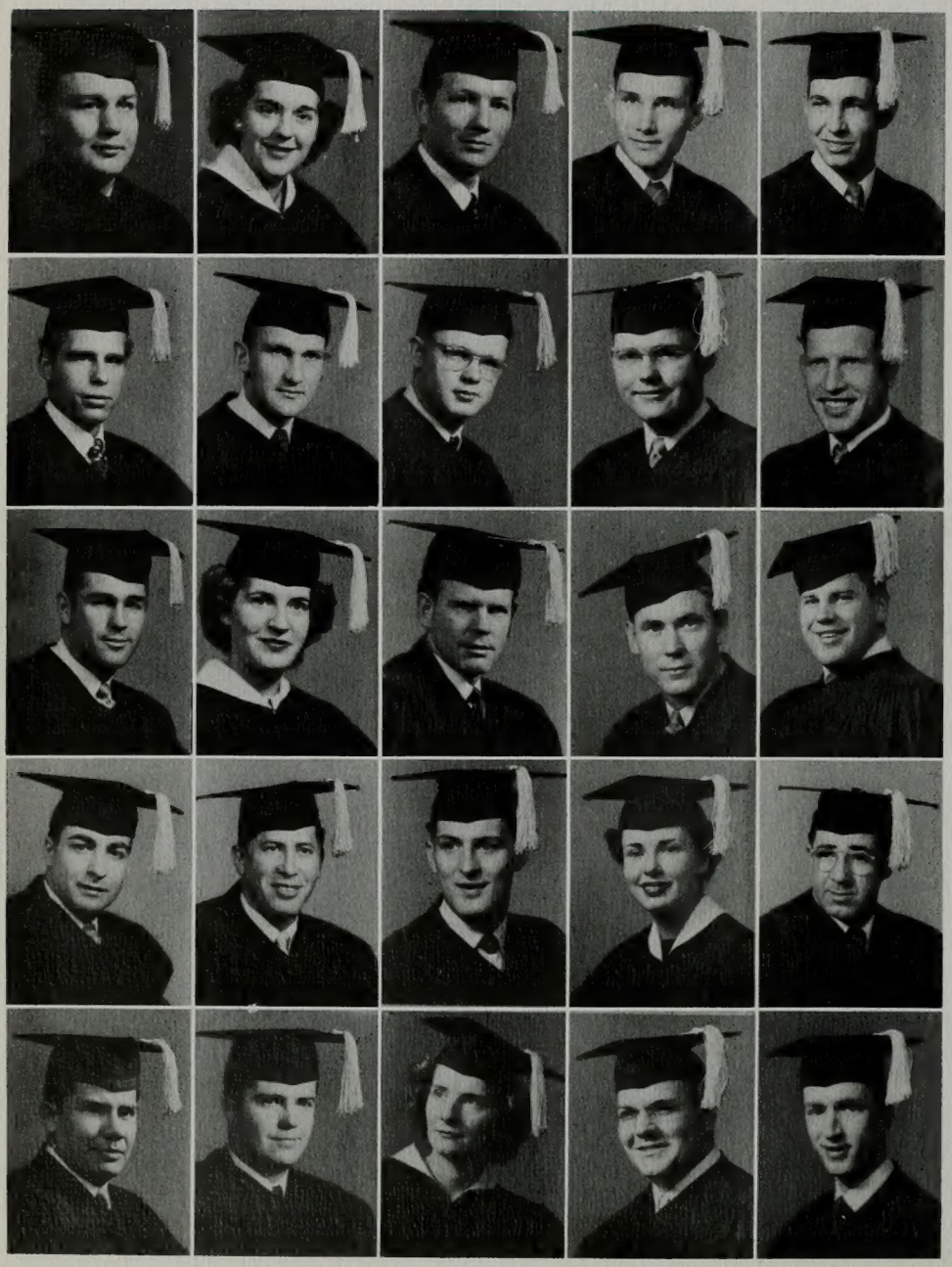

Alvin G. Dalley—Driggs, Idaho
Ma: Physical Education—Mi: Health

Jean Daniels—England
Ma: History—Mi: Sociology

Jack Davis—Mesa, Arizona
Ma: Speech—Mi: English

Dutler C. Dauwalder—Provo, Utah
Ma: Sociology—Mi: Psychology

Dee M. Davis—Provo, Utah
Ma: Accounting—Mi: Economics

Wayne DeBry—Rigby, Idaho
Ma: Journalism—Mi: Business

Donald M. Decker—Los Angeles, California
Ma: English—Mi: Sociology

Don M. Dean—Provo, Utah
Ma: Elementary Education—Mi: Music

Ted. E. Davis—Springville, Utah
Ma: Accounting—Mi: Secretarial Practice

Lawrence Day—American Fork, Utah
Ma: Education—Mi: Speech

Keith Deeds—Long Beach, California
Ma: Marketing—Mi: Fin. & Banking

Donna Deem—Brigham City, Utah
Ma: Secretarial Practice—Mi: English

Clair L. DeLong—Salt Lake City, Utah
Ma: Zoology—Mi: Chemistry

Dee DeMille—Monroe, Utah
Ma: Secretarial Practice—Mi: Accounting

Dwight Despain—Lovell, Wyoming
Ma: Geology—Mi: Chemistry

Frank Digennaro—Rochester, New York
Ma: Chemistry—Mi: Mathematics

Max W. Dix—Provo, Utah
Ma: Geology—Mi: Mathematics

Keith M. Dickson—Ogden, Utah
Ma: Marketing—Mi: Accounting

Marilyn Dick—Silverton, Oregon
Ma: Psychology—Mi: Sociology

Alfred DeVito—Englewood, New Jersey
Ma: Geology—Mi: Chemistry & Physics

John Richard Dominguez—Phoenix, Arizona
Ma: Spanish—Mi: Political Science

Albert H. Done—Provo, Utah
Ma: Mathematics—Mi: Physics

Marion H. Dodge—Provo, Utah
Ma: Art—Mi: English

Robert Despain—Prescott, Arizona
Ma: Marketing—Mi: Accounting

Lynn Detwiler—Altoona, Pennsylvania
Ma: Vocal Music—Mi: Speech

Boyd G. Drennan—San Mateo, Calif.
Ma: Economics—Mi: History
Richard P. Dunkley—Preston, Idaho
Ma: Chemistry—Mi: Zoology
John A. Ellison—Spanish Fork, Utah
Ma: Bus. & Acctg.—Mi: Marketing
Junius L. Duke—Burley, Idaho
Ma: Animal Husb.—Mi: Agronomy
Don W. Driggs—Stockton, California
Ma: Acct. Bus. Adm.—Mi: Pol. Sci.
William G. Dyer—Portland, Oregon
Ma: Sociology—Mi: Political Science

Pauline Dyreng—Manti, Utah
Ma: Music—Mi: French
J. T. Eastman—Thatcher, Arizona
Ma: Accounting—Mi: Engineering
Eva Rae Eldredge—Roosevelt, Utah
Ma: Elem. Education—Mi: Sociology
James H. Elison—Oakley, Idaho
Ma: Geology—Mi: Chem-Physics
Virginia A. Ellerman—Santa Monica,
Ma: Elem. Ed.—Mi: Hist. & Eng. Cal.
Skeldon Elliott—Provo, Utah
Ma: Sociology—Mi:

Louise Ellis—Ogden, Utah
Ma: Elem. Educ.—Mi: Sociology
Charles W. Dudley—Spanish Fork, Ut
Ma: Mathematics—Mi: Physics
Betty Midgley Ellsworth— Ogden, Ut
Ma: Elem. Educ.—Mi: English
Robert J. Emil—Cedar Rapids, Iowa
Ma: Elem. Educ—Mi: History
Robert W. English—Arco, Idaho
Ma: Physics—Mi: Mathematics
Lulu Kalua Enos—Maui, Hawaii
Ma: Elem. Educ.—Mi: Health

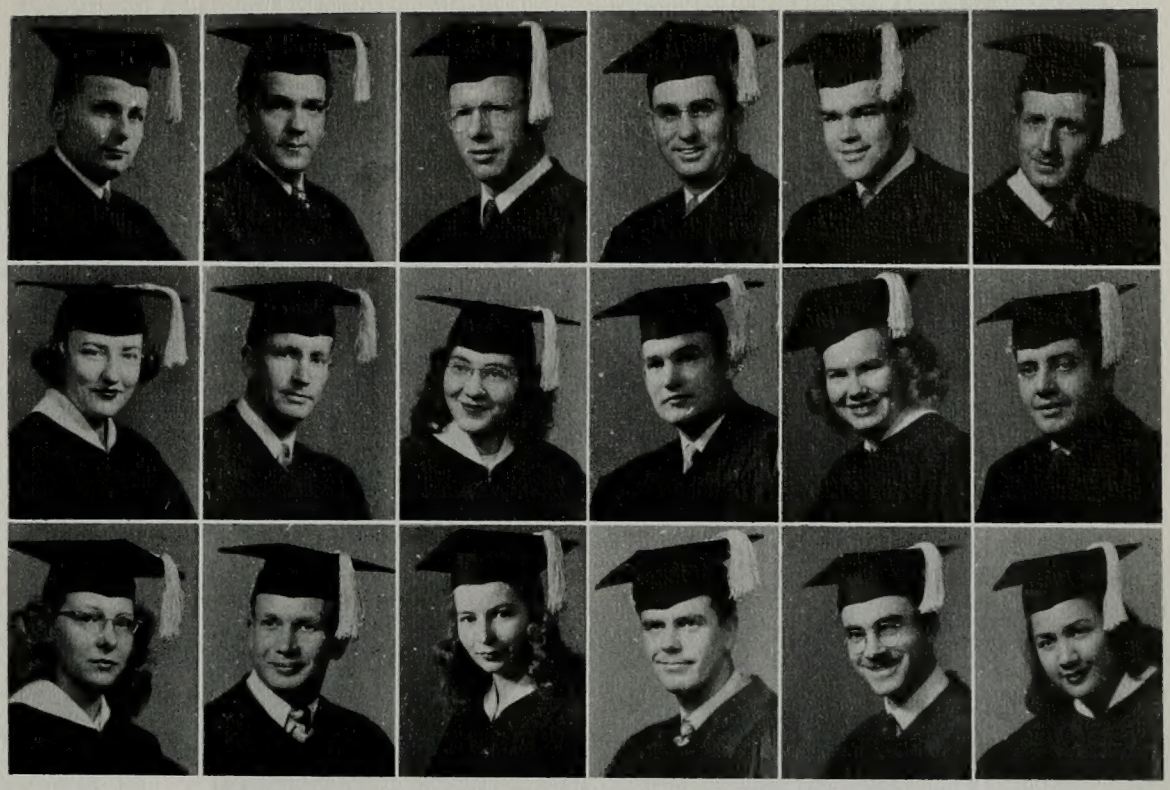

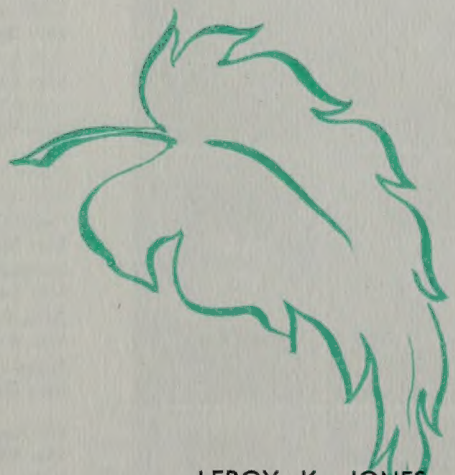

Williet K. Enos—Hawaii
Ma: Elem. Educ.—Mi: Sociology
James A. Everett—Pl. Grove, Utah
Ma: Zoology—Mi: Chemistry
Clair E. Erickson—Ephraim, Utah
Ma: Education—Mi: Sociology
Marilin M. Evans—Salt Lake City, Ut.
Ma: English—Mi: Spanish
Max Thomas Evans—Provo, Utah
Ma: Geology—Mi: Chem. & Physics

LEROY K. JONES—Art major from Pontiac, Illinois . . . Social Chairman for students . . . affiliated with Vikings, and Blue Key . . . renowned for clothes and jokes . . . answers to Jack.

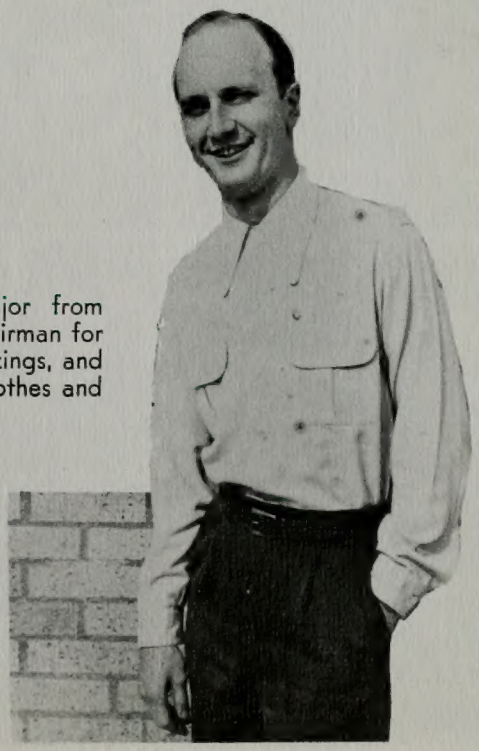

SENIORS

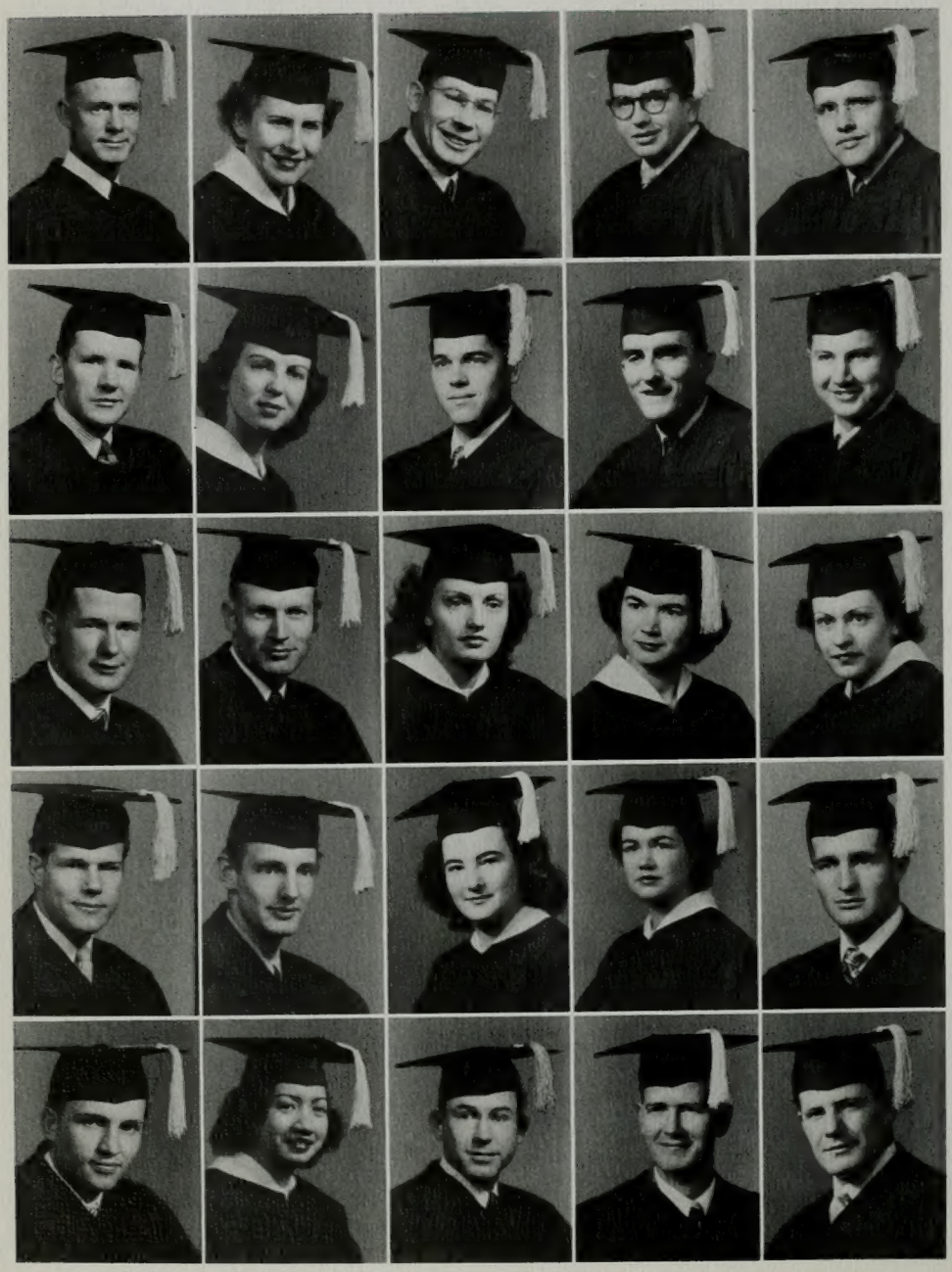

E. L. Fairbanks—Provo, Utah
Ma: Agronomy—Mi: Chemistry

Alice Faye Farley—Mesa, Arizona
Ma: Elementary Education—Mi: Music

Clayton Farnsworth—Enterprise, Utah
Ma: Zoology—Mi: Chemistry

Hal E. Fielding—Provo, Utah
Ma: Bacteriology—Mi: Chemistry

Wayne S. Ferguson—Carlin, Nevada
Ma: Secondary Education—Mi: Mathematics

Dean S. Farnsworth—Beaver, Utah
Ma: Agronomy—Mi: Botany

Beverly Ford—Parowan, Utah
Ma: Elem. Education—Mi: Speech

Clifford Finley—Hiawatha, Utah
Ma: Business—Mi: Economics

Don E. Fisher—Los Angeles, California
Ma: Instrumental Music—Mi: History

Hal B. Foutz—Las Vegas, Nevada
Ma: Political Science—Mi: Zoology

Reed F. Francis—Springville, Utah
Ma: Elementary Education—Mi: Mathematics

Paul G. Gardner—American Fork, Utah
Ma: Mathematics—Mi: Chemistry

Jacqueline B. Gardner—American Fork, Utah
Ma: Secretarial Practice—Mi: Accounting

Edna Grace Fulghum—High Point, N. C.
Ma: Art—Mi: English

Gwenivere Frampton—Fillmore, Utah
Ma: Elementary Education—Mi: Music

Bill Geertsen—Ogden, Utah
Ma: Elementary Education—Mi: History

Willard A. Gerber—Malibu, California
Ma: Art—Mi: Education

Irene M. Georges—Westcliffe, Colorado
Ma: Piano—Mi: Harp

Beverly Gibbons—Holbrook, Arizona
Ma: Spanish—Mi: English

Robert Gates—Antimony, Utah
Ma: Geology—Mi: Chemistry

R. F. Gordon—Provo, Utah

Laura May K. Goodness—Wailuku, Maui, Haw.
Ma: Elementary Education—Mi: Sociology

Boyd Goodrich—Bluebell, Utah
Ma: Elementary Education—Mi: Sociology

Delbert F. Gibby—Glendale, California
Ma: Elementary Education—Mi: English

Horace Gillespie—Tooele, Utah
Ma: Physical Education—Mi: Composite

Mar U. Grange—Huntington, Utah
Ma: Elem. Educ.—Mi: Pol. Science

Hugh H. G. Graves—Peoria, Illinois
Ma: French—Mi: German

Edythe Greaves—Portland, Oregon
Ma: Elem. Educ.—Mi: Social Sci.

Kenneth Greer—Spanish Fork, Utah
Ma: Animal Hus.—Mi: Agronomy

Barbara Green—Berkeley, California
Ma: Elem. Educ.—Mi: Engineering

Russell B. Graham—Medford, Oreg.
Ma: Marketing—Mi: Acounting

S. Thomas Gwyn—Salt Lake City, Ut.
Ma: Sociology—Mi: Marketing

Grace Guymon—Parowan, Utah
Ma: Elem. Educ.—Mi: Art

Elizabeth B. Hall—Tridell, Utah
Ma: Sec. Educ.—Mi: Sec. Practice

Charmaine Guthrie—Mesa, Arizona
Ma: English—Mi: Clothing

Lewis Griffin—Escalante, Utah
Ma: Physical Educ.—Mi: History

Merrill P. Gunnell—Grace, Idaho
Ma: History—Mi: Sociology

Robert L. Hamen—Butte, Montana
Ma: English—Mi: Journalism

Ronald J. Hanks—Salem, Utah
Ma: Agronomy—Mi: Mathematics

Lois Hammond—Salt Lake City, Utah
Ma: Elem. Educ.—Mi: Music

Carol Hanks—Salem, Utah
Ma: Nursing—Mi: Nursing

Jay Hamblin—Murray, Utah
Ma: Physical Educ.—Mi: Health

Wayne S. Hamblin—St. Johns, Ariz.
Ma: Chemistry—Mi: Zoology

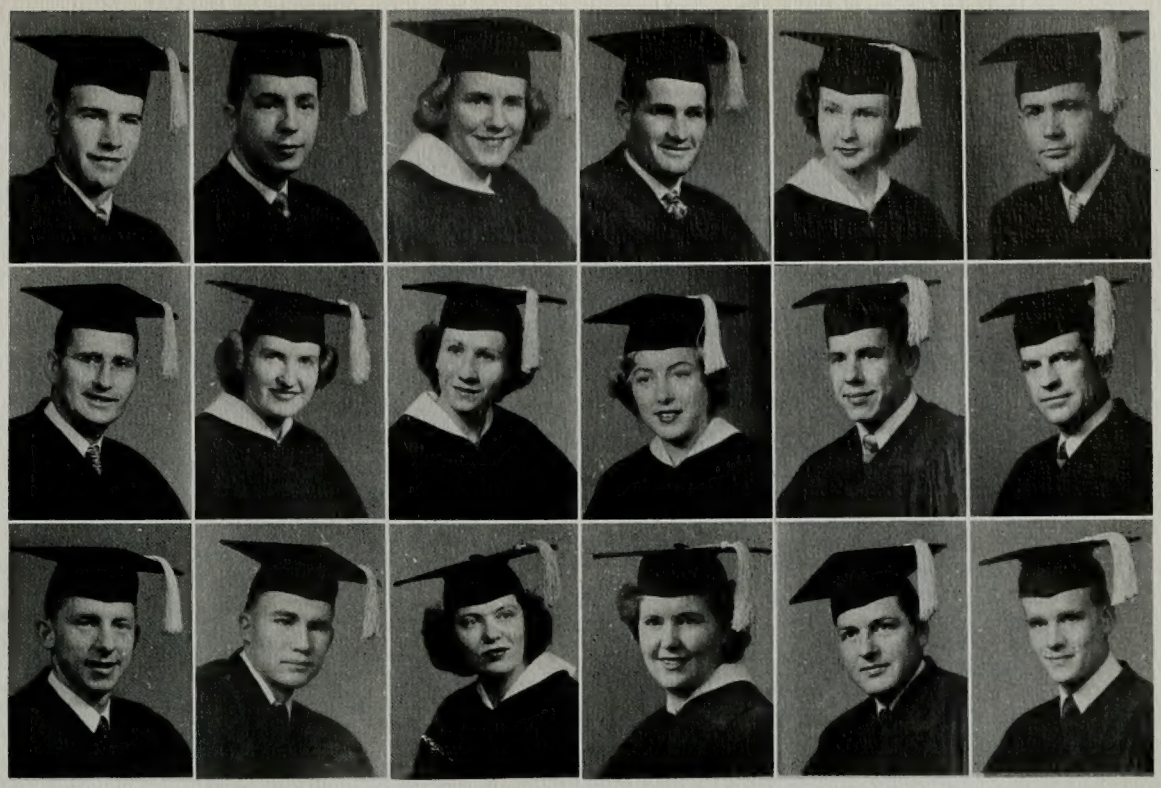

Harold Hansen—Twin Falls, Idaho
Ma: Agronomy—Mi: Animal Hus.

Dona May Hansen—Susanville, Calif.
Ma: Physical Educ.—Mi: English

Clem S. Hancock—Panguitch, Utah
Ma: Music—Mi: Education

Ann Hansen—Lethbridge, Alb., Can.
Ma: Physical Educ.—Mi: Health

Alan R. Hansen—Provo, Utah
Ma: Geology—Mi: Mathematics

MARCENE CAMP—Star of college operas who thrilled students and towns people with her beautiful voice . . . contributed her abilities to Cesta Tie and White Key . . . sparked Cougarettes in half-time activities . . . native of Pocatello, Idaho, majoring in music.

SENIORS

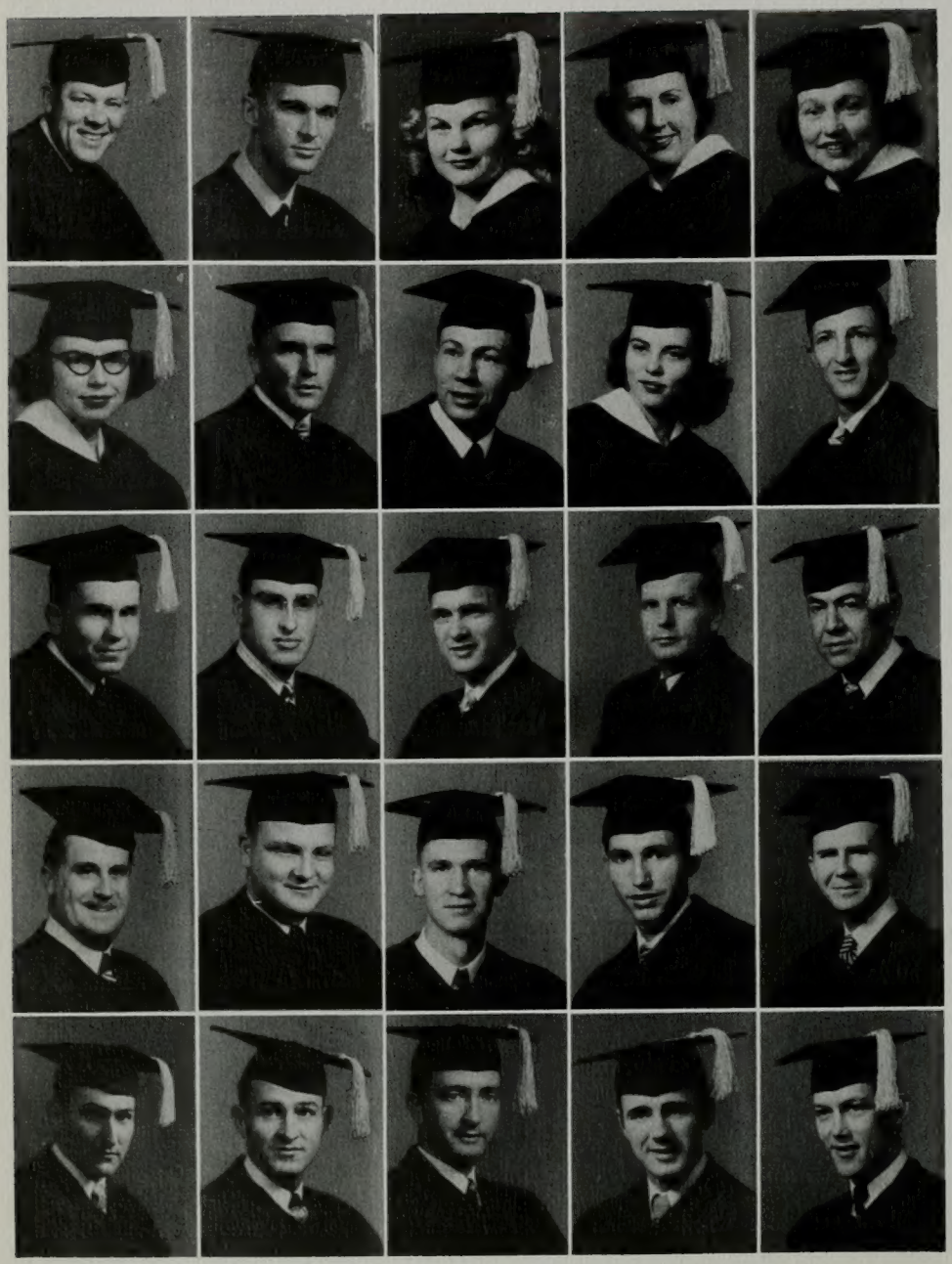

Paul L. Hansen—Springville, Utah
Ma: Agronomy—Mi: Botany

Boyd W. Harding—Provo, Utah
Ma: Chemistry—Mi: Mathematics

Lillian Strong Hansen—Idaho, Falls, Idaho
Ma: Elementary Education—Mi: English

Lorraine Hansen—Spanish Fork, Utah
Ma: Education—Mi: Clothing & Textiles

Ann Hartman—Holland
Ma: Education—Mi: Music

Colleen Harmon—Provo, Utah
Ma: Education—Mi: Political Science

Grant Harris—Oak City, Utah
Ma: Education—Mi: Geology

Blaine B. Harper—Provo, Utah
Ma: Bacteriology—Mi: Zoology

Barbara Hardy—Portland, Oregon
Ma: Home Admin.—Mi: Foods & Clothing

Acel Haslem—Roosevelt, Utah
Ma: Marketing—Mi: Economics

Bevan Haycock—Grand Junction, Colorado
Ma: Marketing—Mi: Accounting

Don Hendricks—LaGrande, Oregon
Ma: Industrial Arts—Mi: Geography

Max Hatch—Provo, Utah
Ma: Elementary Education—Mi: English

Lloyd E. Henrichsen—Provo, Utah
Ma: Marketing—Mi: Commercial Art

Kenneth R. Hershberger—Altoona, Penna.
Ma: Psychology—Mi: Recreation

Alfred C. Herschel—Philadelphia, Penna.
Ma: Political Science—Mi: History

James E. Hill—Jacksonville, Florida
Ma: Political Science—Mi: Economy

Donald E. Hicken—Tabiona, Utah
Ma: Education—Mi: Social Science

Dean Hibbert—Los Angeles, California
Ma: Accounting—Mi: Mathematics

James B. Hill—Laurens, So. Carolina
Ma: Economics—Mi: History

Wesley A. Holt—Enterprise, Utah
Ma: Physical Education—Mi: Zoology

Melvin Hodskinson—Provo, Utah
Ma: Marketing—Mi: Acounting

Floyd Hoffman—Ashton, Idaho
Ma: Geology—Mi: Physics

Ivan J. Hilton—Rexburg, Idaho
Ma: Economics—Mi: Marketing

Harlan J. Hilton—Hinckley, Utah
Ma: Physical Science—Mi: Composite

Don A. Homer—Sacramento, Calif.
Ma: Physical Educ.—Mi: Math.

Lowell E. Horlacher—Leth., Alta., Ca.
Ma: Zoology—Mi: Chemistry

Elmo O. Howard—Mesa, Arizona
Ma: Accounting—Mi: Radio

Anonna Hubbard—Mesa, Arizona
Ma: Elem. Educ.—Mi: Science

William Horton—Oakley, Utah
Ma: Geology—Mi: Chemistry

Keith D. Horton—Los Angeles, Calif.
Ma: Education—Mi: English

Arvil W. Huff—Spanish Fork, Utah
Ma: Music—Mi: French

Irene Howells—Paradise, Utah
Ma: Elem. Educ.—Mi: Psychology

Emery Mac Hubbard—McFarland, C.
Ma: Spanish—Mi: French

George Huff—Jacksonville, Florida
Ma: Chemistry—Mi: Mathematics

Phyllis Hughes—Spanish Fork, Utah
Ma: Physical Educ.—Mi: Health

Dorothy Hulet—Wendell, Idaho
Ma: English—Mi: History

Owen A. Hullinger—Salt Lake, Utah
Ma: Elem. Educ.—Mi: An. Husb.

Phyllis Hunter—Springville, Utah
Ma: Elem. Educ.—Mi: Speech

Oscar K. Hulet—Summit, Utah
Ma: Education—Mi: Mathematics

Ada S. Hullinger—Salt Lake Cy., Ut.
Ma: Elem. Educ.—Mi: Phys. Educ.

Farrell J. Humphreys—Provo, Utah
Ma: Education—Mi: Math-Science

Lester Dale Hunt—Idaho, Falls, Ida.
Ma: Accounting—Mi: Fin. & Banking

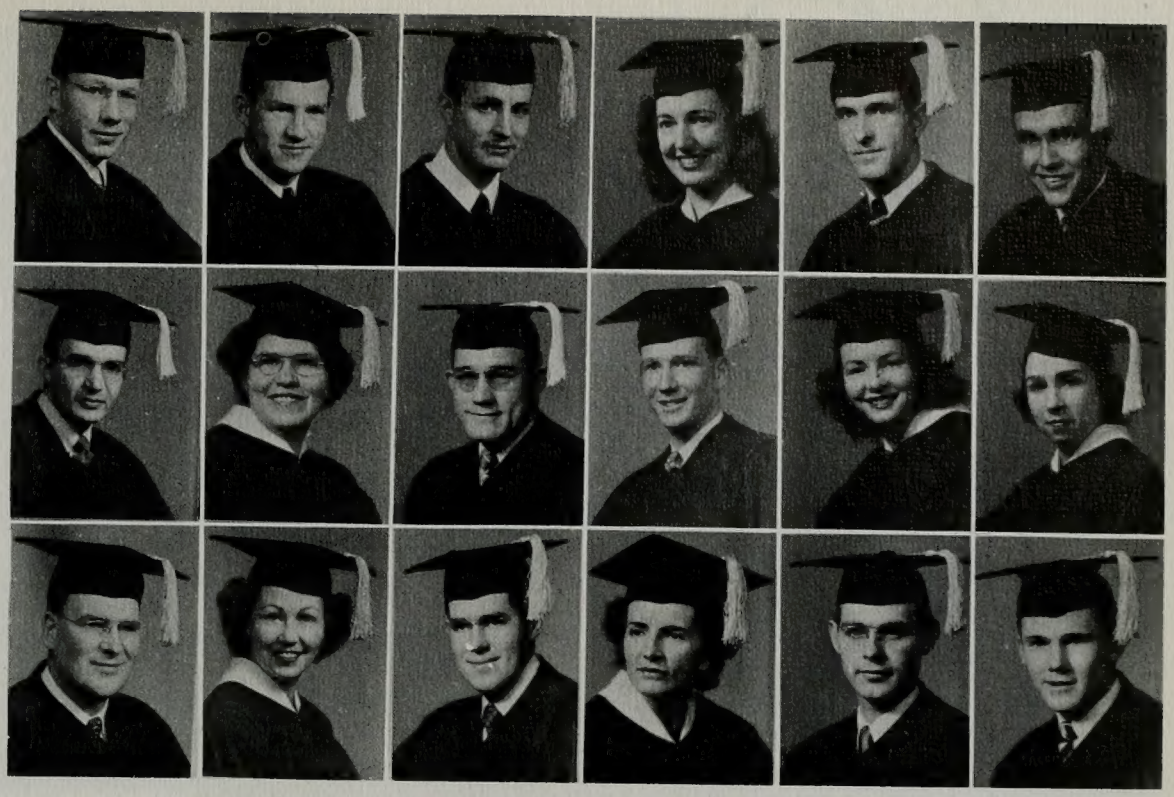

Gloria Hutchinson—Santa Ana, Cal.
Ma: Home Economics—Mi:

Verne F. Hunter—Bennington, Idaho
Ma: Accounting—Mi: Marketing

John Taylor Hyde—Salt Lake Cy., Ut.
Ma: Economics—Mi: Speech

Bill Ingalls—Tacoma, Washington
Ma: Marketing—Mi: Accounting

Earl D. Jardine—Idaho Falls, Idaho
Ma: Music—Mi: French

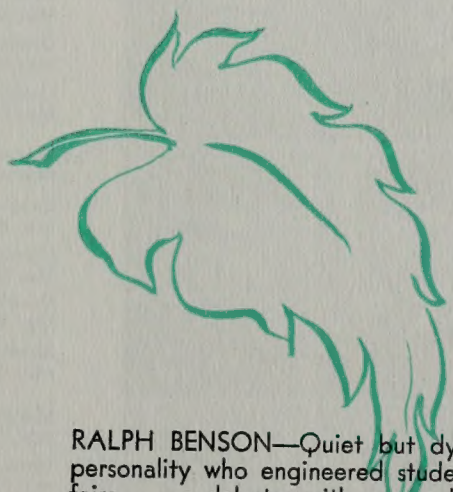

RALPH BENSON—Quiet but dynamic personality who engineered student affairs . . . a debator with a speech-making voice . . . "Builder" . . . affiliated with Blue Key, Brigadiers, and Kathleen Taylor . . . Speech major from Parowan

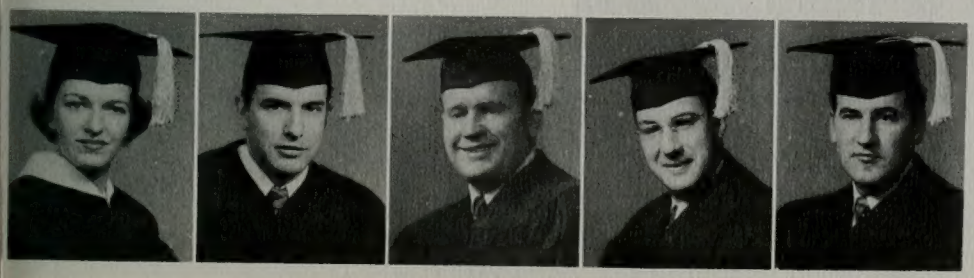

SENIORS

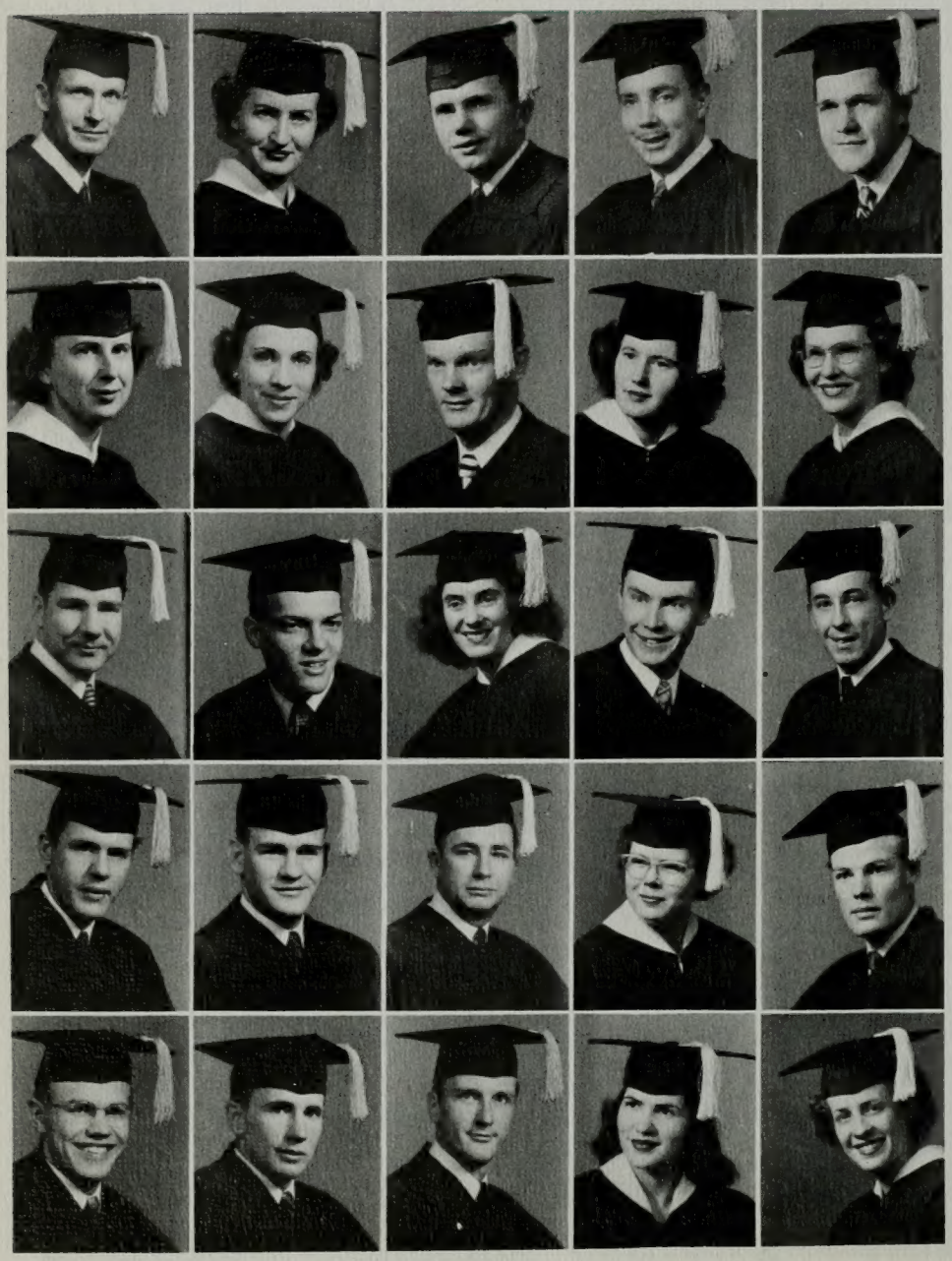

Lyman H. Jenkins—Idaho Falls, Idaho
Ma: Marketing—Mi: Accounting

Vernice Jackson—Paradise, Utah
Ma: Music—Mi: Spanish

Jack E. Jenkins—LaPoint, Utah
Ma: Elementary Education—Mi: English

Clifton E. Jensen—Payson, Utah
Ma: Physical Education—Mi: Health

Donald E. Jensen—Idaho Falls, Idaho
Ma: Accounting—Mi: Economics

Janice Jensen—Midvale, Utah
Ma: English—Mi: Psychology

Metta Johnson—St. George, Utah
Ma: Elementary Education—Mi: English

Gene Jensen—Burbank, California
Ma: Marketing—Mi: Accounting

Gloria Dawn Jenson—Provo, Utah
Ma: Elementary Education—Mi: Sec. Practice

Carolyn Johnson—Berkeley, California
Ma: Foods & Nut.—Mi: Chemistry

Thayne H. Johnson—Boise, Idaho
Ma: Archaeology—Mi: Bib. Languages

Curg Johnson—Dallas, Texas
Ma: Accounting—Mi: Finance & Banking

Gwenyth Joe Jensen—Redmond, Utah
Ma: Elementary Education—Mi: Speech

Donald Theone Jones—Pingree, Idaho
Ma: Physics—Mi: Mathematics

Reed F. Johnson—Glenns Ferry, Idaho
Ma: Geology—Mi: Chem-Physics

Shirley Johnson—Orem, Utah
Ma: Animal Husbandry—Mi: Agronomy

David C. Jones—Jirden, New Mexico
Ma: English—Mi: Mathematics

Earl B. Jones—Magna, Utah
Ma: Political Science—Mi: French

Thelma Jean Johnson—Price, Utah
Ma: Art—Mi: Spanish

Joel H. Johnson—Price, Utah
Ma: Accounting—Mi: Finance & Banking

Edward E. Jones—Provo, Utah
Ma: Chemistry—Mi: Zoology

Merlin J. Jones—Holden, Utah
Ma: Accounting—Mi: Economics

LeRoy K. Jones—Pontiac, Illinois
Ma: Art—Mi: Sociology

Madolon Jones—Cedar City, Utah
Ma: Music—Mi: German

Helen E. Jones—Spanish Fork, Utah
Ma: Elementary Education—Mi: English

Robert V. Jones—Boise Idaho
Ma: Marketing—Mi: Accounting

Carol Kay—Heber, Utah
Ma: Elem. Educ.—Mi: Biology

Charles Kamauoha, Jr.—Wailuki, T.H
Ma: Physical Educ.—Mi: Health

Ruth Juchau—Virginia, Idaho
Ma: Elem. Educ.—Mi: English

Catherine N. Kanekoa—Hana, T.H.
Ma: Elem. Educ.—Mi: English

T. Conrad Judd—San Diego, Calif.
Ma: Radio—Mi: English

George J. Kawasaki—Kapaa, Hawaii
Ma: Elem. Educ.—Mi: Botany

Rowena K. Keaka—Honolulu, Hawaii
Ma: Elem. Educ.—Mi: Art

William Pat Keney—Provo, Utah
Ma: Physics—Mi: Mathematics

William Doral Kemper—Canada
Ma: Chemistry—Mi: Soils

Kenneth J. Keate—Overton, Nevada
Ma: Physics—Mi: Mathematics

Donald B. Kelly—Salt Lake City, Ut.
Ma: Mathematics—Mi: History

J. Clair Kendall—Nephi, Utah
Ma: Education—Mi: Science

W. S. Kiester—Slippery Rock, Penn.
Ma: Chemistry—Mi: Zoology

Dan Kimball—Fillmore, Utah
Ma: Marketing—Mi: Accounting

Mary Snell Killpack—Provo, Utah
Ma: Economics—Mi: Sec. Practice

Gladys Kenolio—Kihei, Maui, Hawaii
Ma: Elem. Educ.—Mi: Sociology

Geraldine Kemsley—Pacoima, Calif.
Ma: Elem. Educ.—Mi: Pol. Science

Archie G. Kinder—Huntington, Ut.
Ma: Physical Educ.—Mi: Health

Roy King—Boise, Idaho
Ma: Marketing—Mi: Accounting

Ray Klein—Provo, Utah
Ma: Chemistry—Mi: Mathematics

Annie V. Knight—St. George, So. C.
Ma: Clothing—Mi: Marketing

Stanford J. Kitterman—Salt Lake Cy.
Ma: Agronomy—Mi: Chemistry

GRACE GUYMON — Hard-working Banyan Editor . . . popular with students and faculty . . . enthusiastic Nautilus member . . . another student leader from Parowan . . . majoring in Elementary Education.

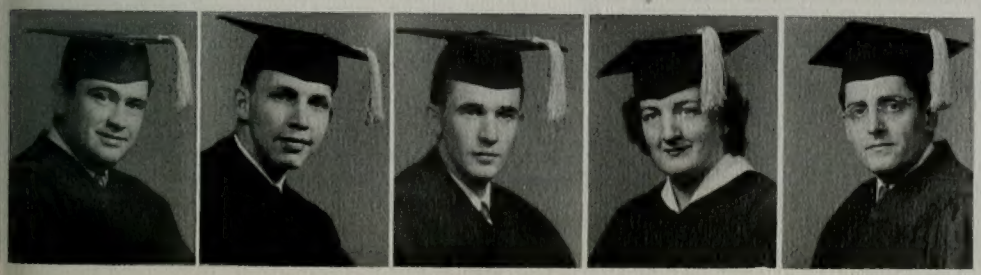

SENIORS

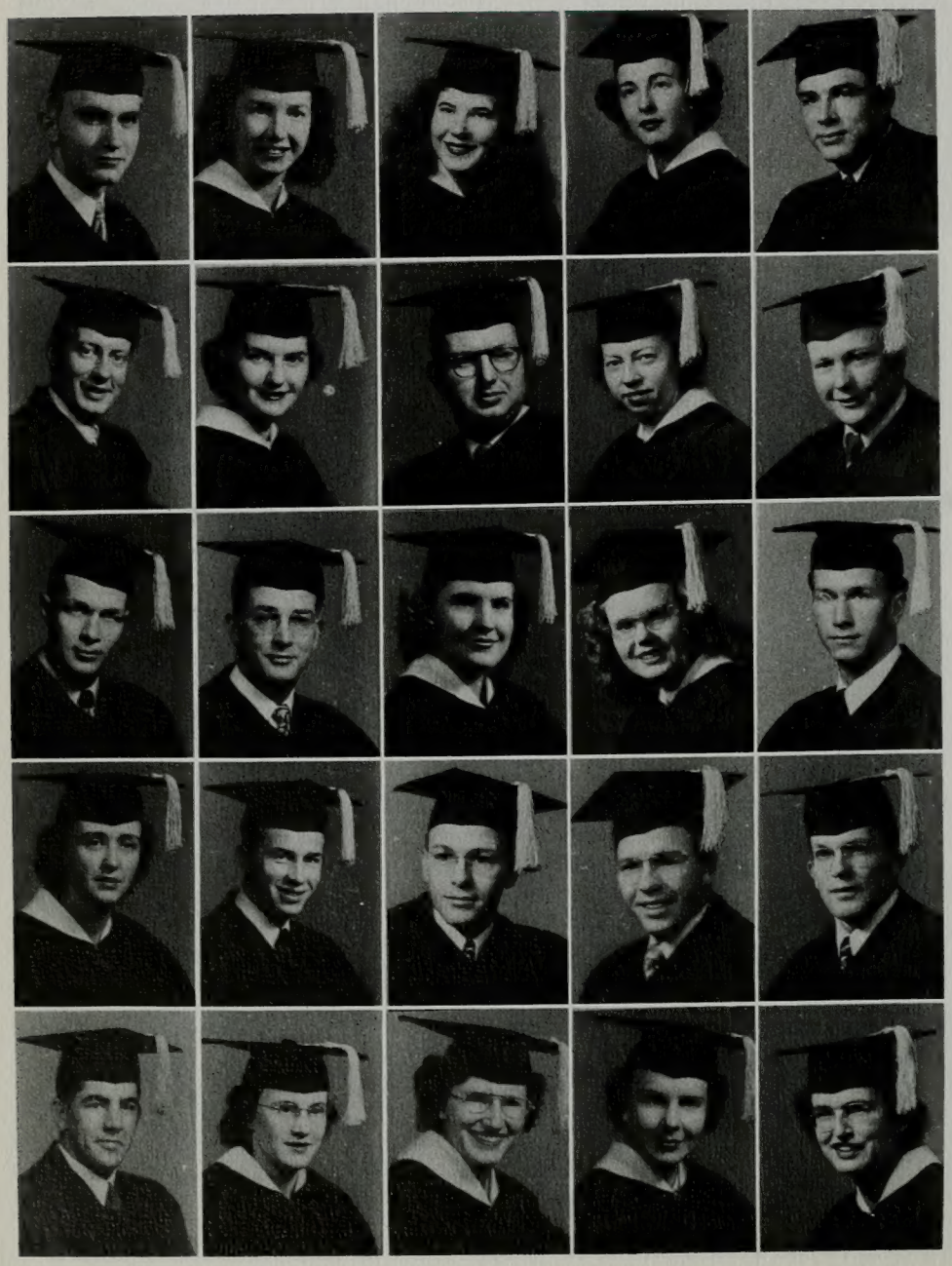

Lester L. Knight—Castle Dale, Utah
Ma: Mathematics—Mi: Geology

Donna Rae Labrum—Roosevelt, Utah
Ma: Elementary Education—Mi: Music

Patricia Koyen—Hiko, Nevada
Ma: Elementary Education—Mi: English

Maxine Lamborn—Ogden, Utah
Ma: Speech—Mi: English

Lyle James Koller—Salt Lake City, Utah
Ma: Physical Education—Mi: Health

Paul B. Larsen—American Fork, Utah
Ma: Radio Broadcasting—Mi: English

Shirley Lamoreaux—North Ogden, Utah
Ma: Elementary Education—Mi: Music

Robert Larkin—Los Angeles
Ma: Marketing—Mi: Accounting

Colleen Leigh—Pocatello, Idaho
Ma: Nursing Ed.—Mi: Biological Science

Layton R. Barney—Hatch, Utah
Ma: Acounting—Mi: Economics

Curtis Lee—Oakley, Idaho
Ma: Physical Education—Mi: Mathematics

Celdon R. Lewis—Springville, Utah
Ma: Geology—Mi: Mathematics

Rae Marie LeBaron—American Fork, Utah
Ma: Elementary Education—Mi: Music

Veola Vaun Levi—Sevier, Utah
Ma: Foods—Mi: Chemistry

John F. Lee—Provo, Utah
Ma: Political Science—Mi: Psychology

Emma Little—Glendale, Utah
Ma: Elementary Education—Mi:

Bob Lynn—Lovell, Wyoming
Ma: Geology—Mi: Math. & Physics

Marshall W. Lewis—Brigham, Utah
Ma: Accounting—Mi: Finance & Banking

John W. Lewis—Brigham, Utah
Ma: Accounting—Mi: Finance & Banking

Roderick Long—Elko, Nevada
Ma: Physical Education—Mi: Health

Kenneth R. Ludlow—Spanish Fork, Utah
Ma: Animal Husbandry—Mi: Agronomy

Geniel A. Loveless—Fountain Green, Utah
Ma: Elementary Education—Mi: English

Rose Elsie Lund—Modena, Utah
Ma: Elementary Education—Mi: English

Donna Lundell—Vernal, Utah
Ma: Elementary Education—Mi: Speech

Bernice Litchfield—Raymond, Alberta, Can.
Ma: Secretarial Practice—Mi: Phys. Science

Parley W. Madsen, Jr.—Provo, Utah
Ma: Zoology—Mi: Chemistry

Gloria Joyce Madsen—Salt Lake City
Ma: Elem. Educ.—Mi: English

Lois McCarrel—Vernal, Utah
Ma: Elem. Educ.—Mi: Music

Irene Matson—Melba, Idaho
Ma: English—Mi: Speech

Mary Martineau—Pocatello, Idaho
Ma: Elem. Educ.—Mi: Music

John Martinez—Broderick, California
Ma: History—Mi: Political Science

Rodney L. Mann—Arcadia, Calif.
Ma: Music—Mi: Language

Beth Markham—Spanish Fork, Utah
Ma: Cloth. & Text.—Mi: Business

Betty Lou Marshall—Garfield, Utah
Ma: Home Adm.—Mi: Foods-Cloth.

Madelyn Mathews—Scipio, Utah
Ma: English—Mi: Speech

Earl Myron Maynard—Lenore, Idaho
Ma: An. Husbandry—Mi: Agronomy

Cal. R. McAffee—Harbor City, Cal.
Ma: Marketing—Mi: Acct. & Bus.

Darrell Terry McGarry—Richfield, U
Ma: Political Science—Mi: History

Dixie McKinnom—Moroni, Utah
Ma: Elem. Educ.—Mi: History

Jean M. McKell—Heber, Utah
Ma: Elem. Educ.—Mi: Music

Laurence McKee—Price, Utah
Ma: Chemistry—Mi: Mathematics

Carl R. McFarland—Duncan, Arizona
Ma: Geology—Mi: Chem. Physics

A. Pardoe McGregor—Los Angeles
Ma: Zoology—Mi: Chemistry

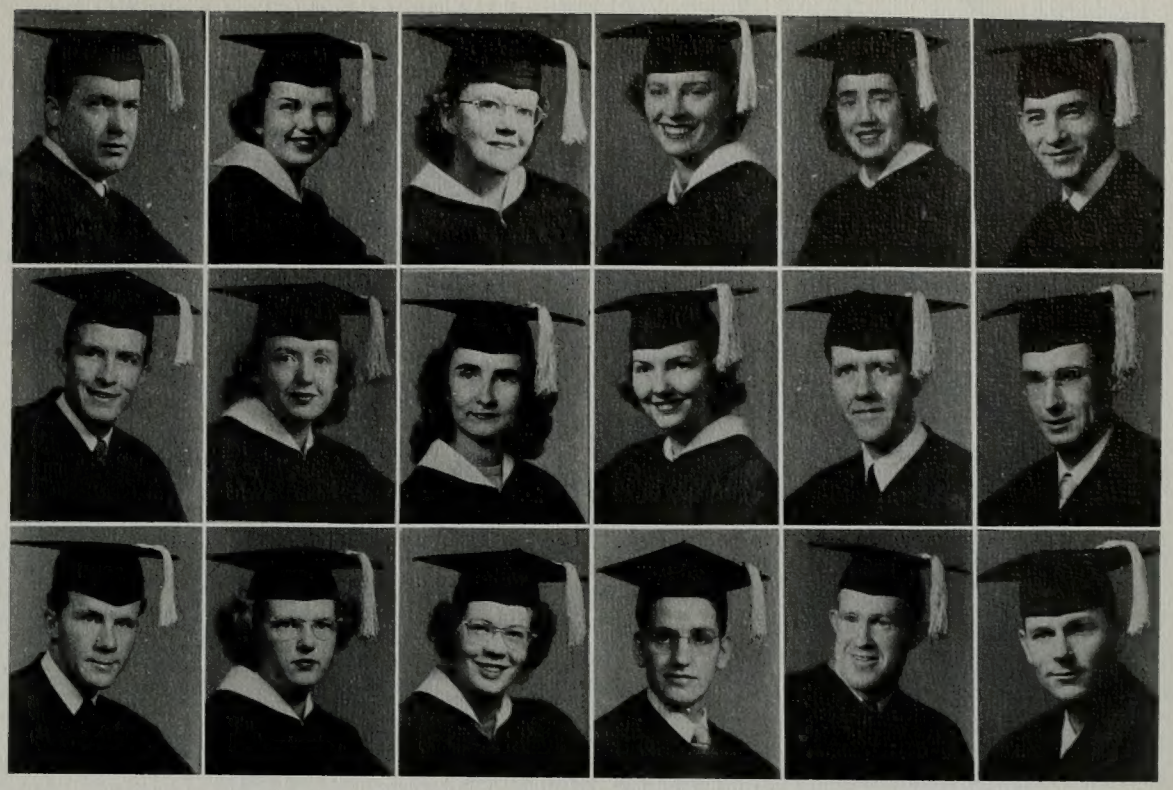

Ralph Menlove—Payson, Utah
Ma: Math.—Mi: Physics

Grace Merrill—Pocatello, Idaho
Ma: English—Mi: French

Jean McPherson—Ogden, Utah
Ma: Psychology—Mi: Sociology

June Lee Merrill—Beverly Hills, Cal.
Ma: English—Mi: Sociology

Carl D. Mecham—Moab, Utah
Ma: Agronomy—Mi: Ind. Arts

ROY KING — Headed Intercollegiate Knights as Duke . . . girls preferred him as one of the "top ten" . . . loyal Val Hyric . . . Marketing major from Boise, Idaho.

SENIORS

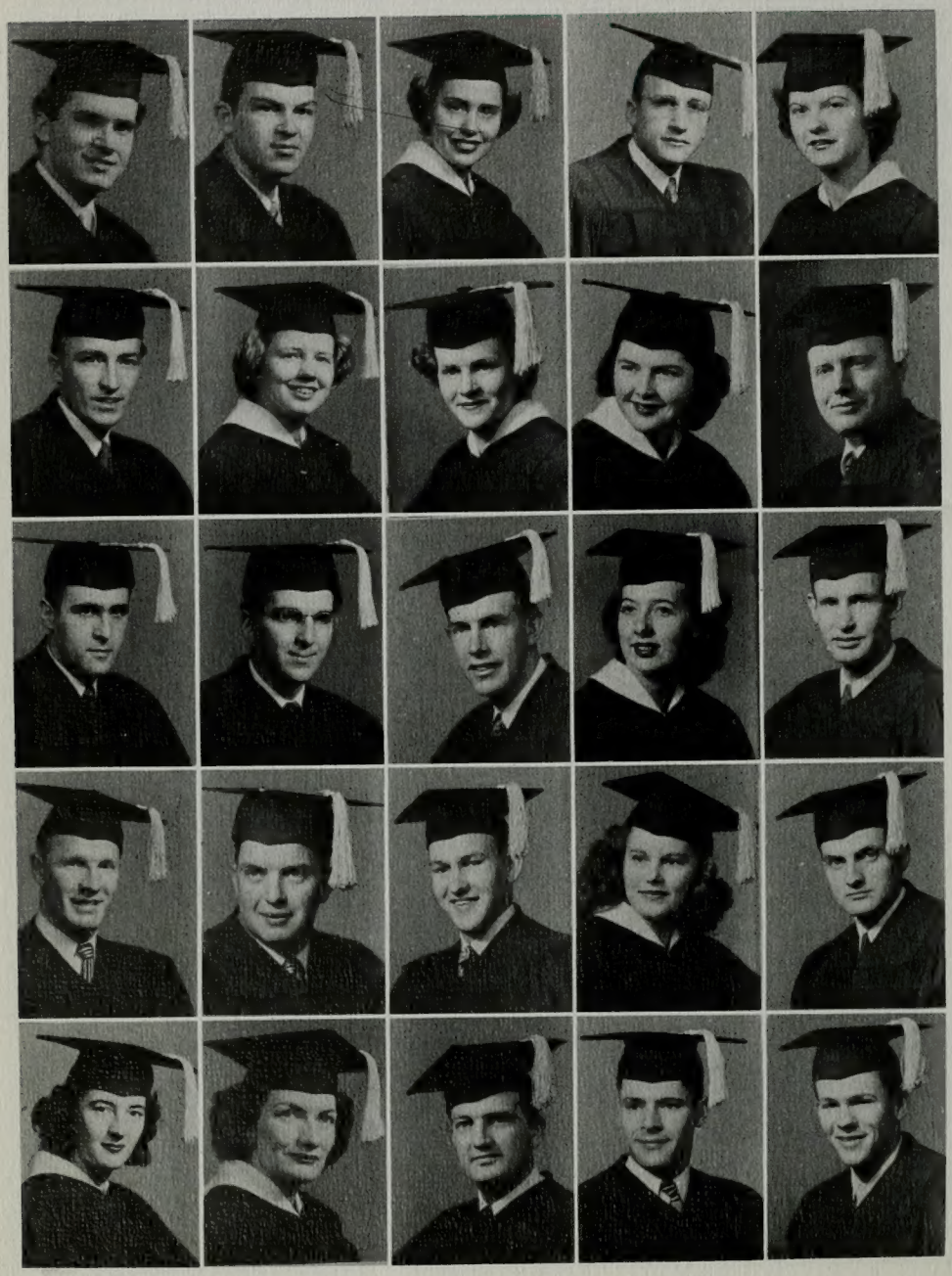

H. Harvey Mette, Jr.—Jacksonville, Florida
Ma: Instrumental Music—Mi: Sociology

Thomas Keith Midgley—Ogden, Utah
Ma: Elementary Education—Mi: Economics

Marilyn Miles—Ephraim, Utah
Ma: Elementary Education—Mi: Speech

Newell W. Miles—Bancroft, Idaho
Ma: Commerce—Mi: Speech

Lou Narramore—Evanston, Wyoming
Ma: Elementary Education—Mi: Speech

Theodore E. Morgan—Provo, Utah
Ma: Acct. & Bus. Adm.—Mi: Marketing

Marilyn D. Mooney—Provo, Utah
Ma: Elementary Education—Mi: English

Joyce Mills—Provo, Utah
Ma: Sociology—Mi: Secretarial Practice

Nadine Mitchell—Provo, Utah
Ma: Clothing—Mi: Foods

Oral S. Miles—Provo, Utah
Ma: Marketing—Mi: Economics

Stewart A. Morley—Provo, Utah
Ma: Psychology—Mi: Marketing

Alfred S. Morrison—St. George, Utah
Ma: Music—Mi: German

Joseph R. Murphy—Long Beach, California
Ma: Zoology—Mi: Botany

Theresa Mitton—Ogden, Utah
Ma: Elementary Education—Mi: Music

Glen Rae Milner—Wellington, Utah
Ma: Business Administration—Mi: Economics

Floyd C. Moulton—Salt Lake City, Utah
Ma: Geology—Mi: Chemistry & Mathematics

Clifford D. Mousley—Riverton, Utah
Ma: Elementary Education—Mi: History

John E. Munson—Calgary, Alberta, Canada
Ma: Marketing—Mi: Finance & Banking

Gwenna Marie Mortensen—St. Anthony, Ida.
Ma: House Adm.—Mi: Foods & Clothing

Creed L. Mortensen—Rexburg, Idaho
Ma: Agronomy—Mi: Animal Husbandry

Marilyn Morley—Provo, Utah
Ma: Sociology—Mi: Spanish

Lois Mortensen—Denver, Colorado
Ma: Speech Correction—Mi: French

Verl I. Mumford—Montpelier, Idaho
Ma: Accounting & Bus. Adm.—Mi: Economics

Herbert Meyers—Azusa, California
Ma: Psychology—Mi: Sociology

Marcus N. Myers—Boise, Idaho
Ma: Chemistry—Mi: Mathematics

Gloria D. Neeley—Salt Lake City
Ma: Elem. Educ.—Mi: English
Daniel Ivey Naylor—Bountiful, Utah
Ma: Music—Mi: German
Beverly E. Nelson—Snowville, Utah
Ma: Elem. Educ.—Mi: Music
Mary Lou Neeley—Shelby, Montana
Ma: Speech—Mi: English
D. Louise Nielson—Kent, Washington
Ma: Elem. Educ.—Mi: English
William V. Nash—Ogden, Utah
Ma: English—Mi: History

Bill A. Nelson—Spanish Fork, Utah
Ma: Math.—Mi: Physics-Chem.
Clyde Wendell Nelson—Am. Fork. Ut
Ma: Accounting—Mi: Sec. Practice
Frank B. Nelson—Salt Lake City, Ut.
Ma: Speech—Mi: Psychology
Jack L. Nelson—Wendell, Idaho
Ma: Chemistry—Mi: Mathematics
Lois Anne Nelson—Sp. Fork, Utah
Ma: Home Ec.—Mi: Foods & Cloth.
Max D. Nelson—Provo, Utah
Ma: Accounting—Mi: German

Stanley David Neilson—Evanston, W.
Ma: Physical Educ.—Mi: History
Karl Y. Newren—Provo, Utah
Ma: Agronomy—Mi: Chemistry
Coy Mullen Newren—El Paso, Texas
Ma: Elem. Educ.—Mi: English
Max A. Newren—Standardville, Utah
Ma: Elem. Educ.—Mi: Music
Shirley A. Nelson—Afton, Wyoming
Ma: Elem. Educ.—Mi: English
Thomas G. Nelson—Park City, Utah
Ma: Music—Mi: German

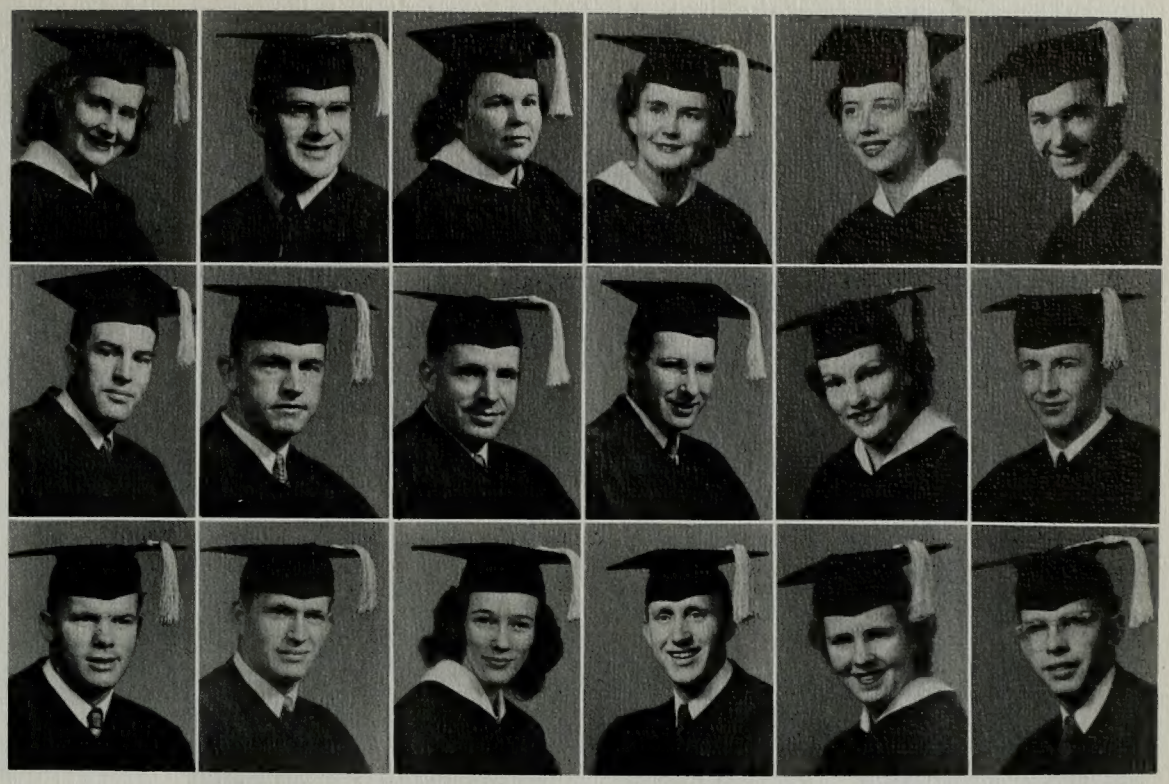

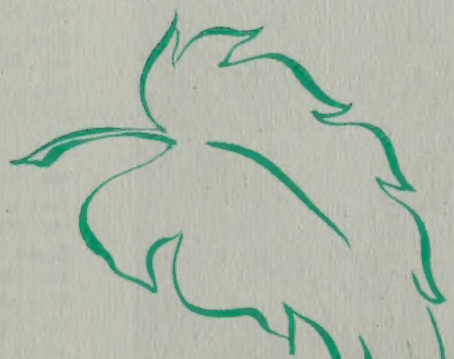

Paul L. Ng—Honolulu, T. H.
Ma: History—Mi: English
John M. Nicol—Provo, Utah
Ma: Elem. Educ.—Mi: Sociology
Nellie M. Nield—Long Beach, Cal.
Ma: Elem. Educ.—Mi: English
Margaret Nicholes—Provo, Utah
Ma: Elem. Educ.—Mi: English
Margene Nielson—Hunter, Utah
Ma: Music—Mi: French

LA MYRL BOYACK — Personality girl whose efficient organization brought A. W. S. achievements to a new high . . . lived up to her title of friendliest girl . . . enthusiastic worker in White Key, Nautilus, and Lambda Delta Sigma . . . Sociology major from Seattle, Washington . . . "Choo Choo."

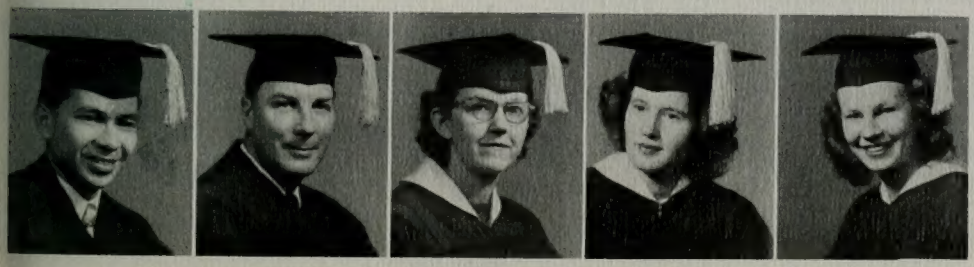

SENIORS

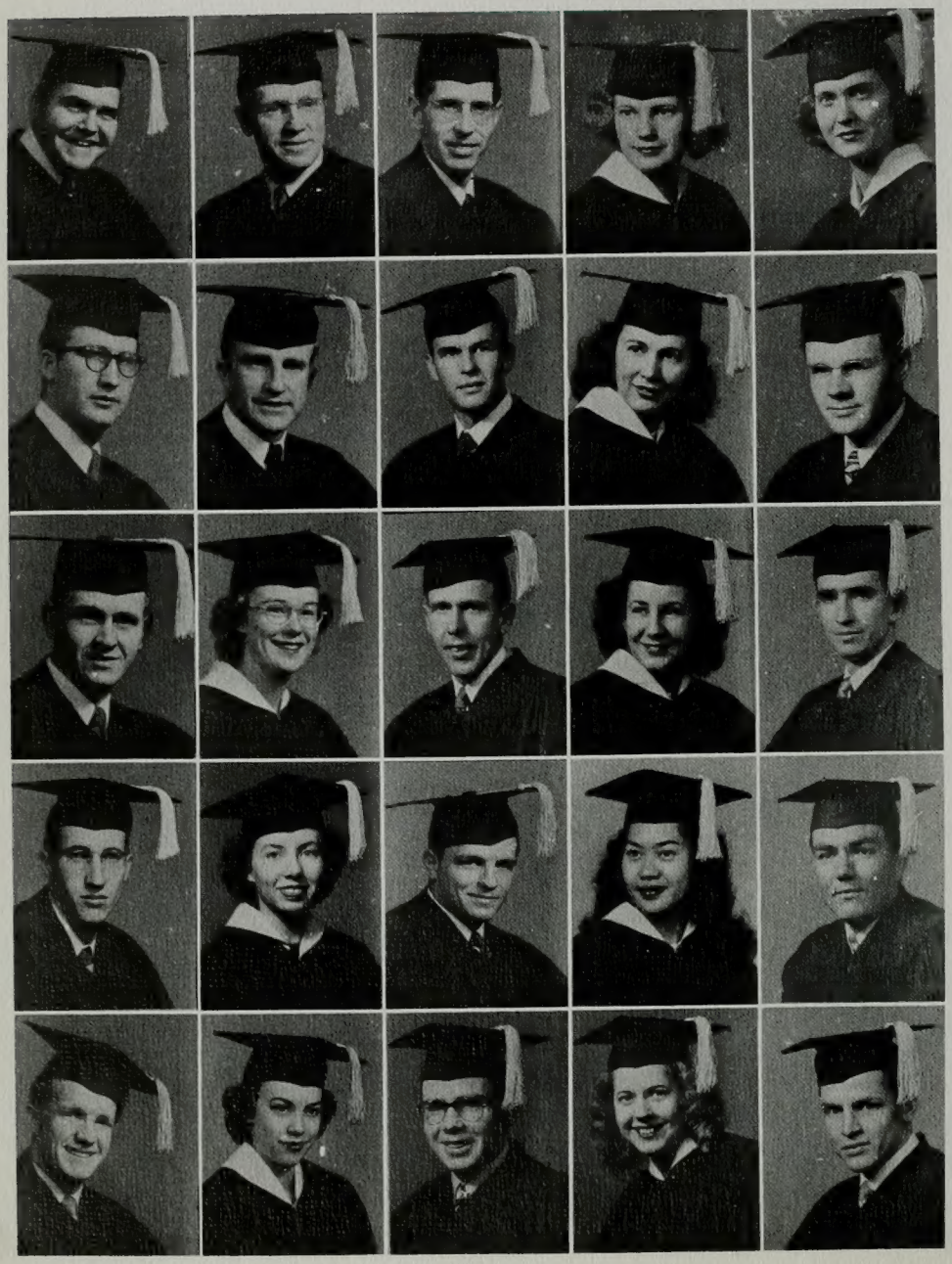

Richard A. Nies—Provo, Utah
Ma: Sociology—Mi: Psychology

O. L. Nielson—Cardston, Alberta, Canada
Ma: Education—Mi: Business

Vernon C. Nielsen—Provo, Utah
Ma: Sociology—Mi: History

Lois Noelte—Chicago, Illinois
Ma: Elementary Education—Mi: English

Cora B. Nowatny—Seattle, Washington
Ma: Elementary Education—Mi: Biological Sci.

Eugene S. Nye—Ogden, Utah
Ma: Music—Mi: English

Clifford F. Olmstead—Los Angeles, California
Ma: Political Science—Mi: History

Vincent P. O'Brien—Englewood, New Jersey
Ma: Political Science—Mi: English

Delia Jean Olpin—Thatcher, Arizona
Ma: Education—Mi: Music

Maeser D. Okerland—Loa, Utah
Ma: Geology—Mi: Mathematics

Virgus C. Osborne—Spring City, Utah
Ma: English—Mi: Speech

Jeanne Olsen—Blackfoot, Idaho
Ma: Music—Mi: English

Ernest W. Olson—Lovell, Wyoming
Ma: Elementary Education—Mi: Economics

Rosa Mae Ostler—Boise, Idaho
Ma: Sociology—Mi: Psychology

James D. Orton—Provo, Utah
Ma: Physics—Mi: Mathematics

Bert Ostlund—Tacoma, Washington
Ma: Economics—Mi: Spanish

Maxine Overlaid—Provo, Utah
Ma: Sociology—Mi: Spanish

Calvin Pace—Burley, Idaho
Ma: Physical Education—Mi: Art

Emmaline Padekeh—Honolulu, Hawaii
Ma: Sociology—Mi: Political Science

William C. Patten—Payson, Utah
Ma: Political Science—Mi: Economics

Robert Hale Pearce—St. George, Utah
Ma: Elementary Education—Mi: History

Elaine Poulson—Duchesne, Utah
Ma: Home Economics—Mi: Composite

Walter Paulson—Mammoth, Utah
Ma: Accounting—Mi:

Dorace Peay—Pleasant Grove, Utah
Ma: Elementary Education—Mi: English

Lyle D. Patton—Charleston, West Virginia
Ma: Marketing—Mi: Accounting

E. Ross Porter—Helper, Utah
Ma: Chemistry—Mi: Math.

R. Sherman Peck—Shelley, Idaho
Ma: An. Hus.—Mi: Agronomy

Clifford J. Peterson—Leth., Alt, C.
Ma: Chem.—Mi: Zoology

Marvin Peterson—Boise, Idaho
Ma: Acctg. Bus. Adm—Mi: Fin.

Martha Pettijohn—Melba, Idaho
Ma: English—Mi: French

Isaac D. Pierce—Aberdeen, Idaho
Ma: Ag. Econ.—Mi: Marketing

Val Larie Preece—Vernal, Utah
Ma: History—Mi: Sociology

Marian LuDean Price—Wales, Ut.
Ma: Elem. Ed.—Mi: Art

Ruthie Pruitt—Provo, Utah
Ma: Elem. Ed.—Mi: Music

George C. Puckett—Oakley, Ida.
Ma: Music—Mi:

Ruth Purdy—Milwaukee, Wis.
Ma: Dietetics—Mi: Chemistry

Allen Purnell—Salt Lake City, Ut.
Ma: Marketing—Mi: Accounting

Cloyd O. Rasmussen—Provo, Utah
Ma: Acctg. & Bus.—Mi: Econ.

DeVaun Rasmussen—Fillmore, Ut.
Ma: Elem. Ed.—Mi: Sociology

Wm. Earl Read, Jr.—Ogden, Ut.
Ma: Music—Mi: Speech

Dale Richmond—Provo, Uath
Ma: Elem. Ed.—Mi: Soc. Sci.

Leslie S. Raty—Ogden, Utah
Ma: History—Mi: English

Spencer J. Reber—Santa Clara, U
Ma: Geology—Mi: Chem. & Biol.

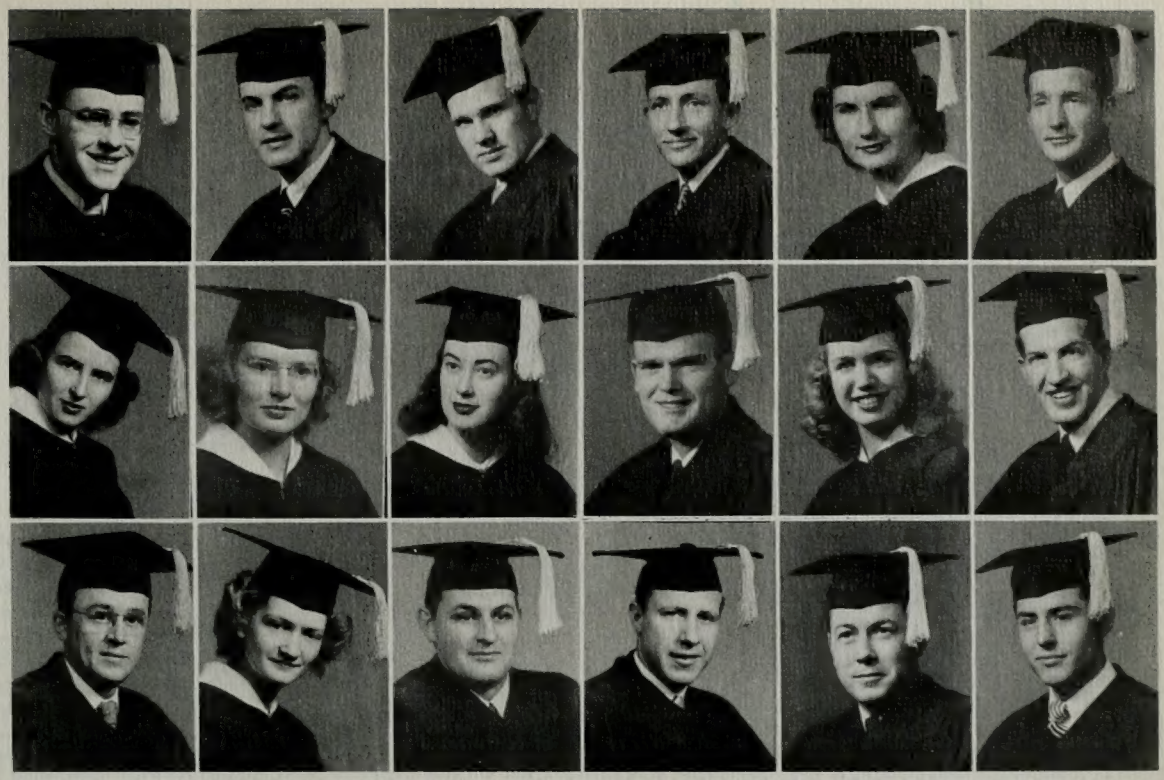

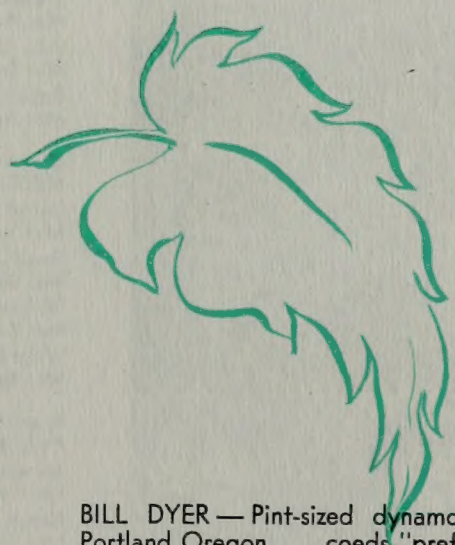

Jay Rencher—Snowflake, Ariz.
Ma: Agronomy—Mi: Chemistry

Howard S. Rhodes—Provo, Utah
Ma: Geology—Mi: Chemistry

Bettie Reid—Los Angeles, Calif.
Ma: Sociology—Mi: History

Bronwyn Redford—Glenns Ferry, I
Ma: Education—Mi. Eng. & Soc.

Wilbur R. Richardson—Long Beach
Ma: Music—Mi: Education

BILL DYER — Pint-sized dynamo from Portland Oregon . . . coeds "preferred" his red hair . . . Viking prexy . . . spent his class time in the Soc. department.

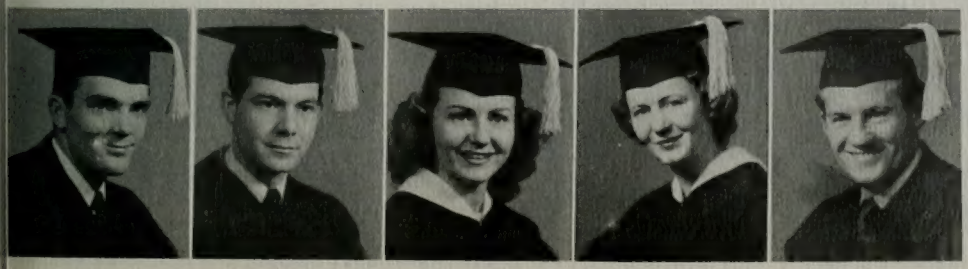

SENIORS

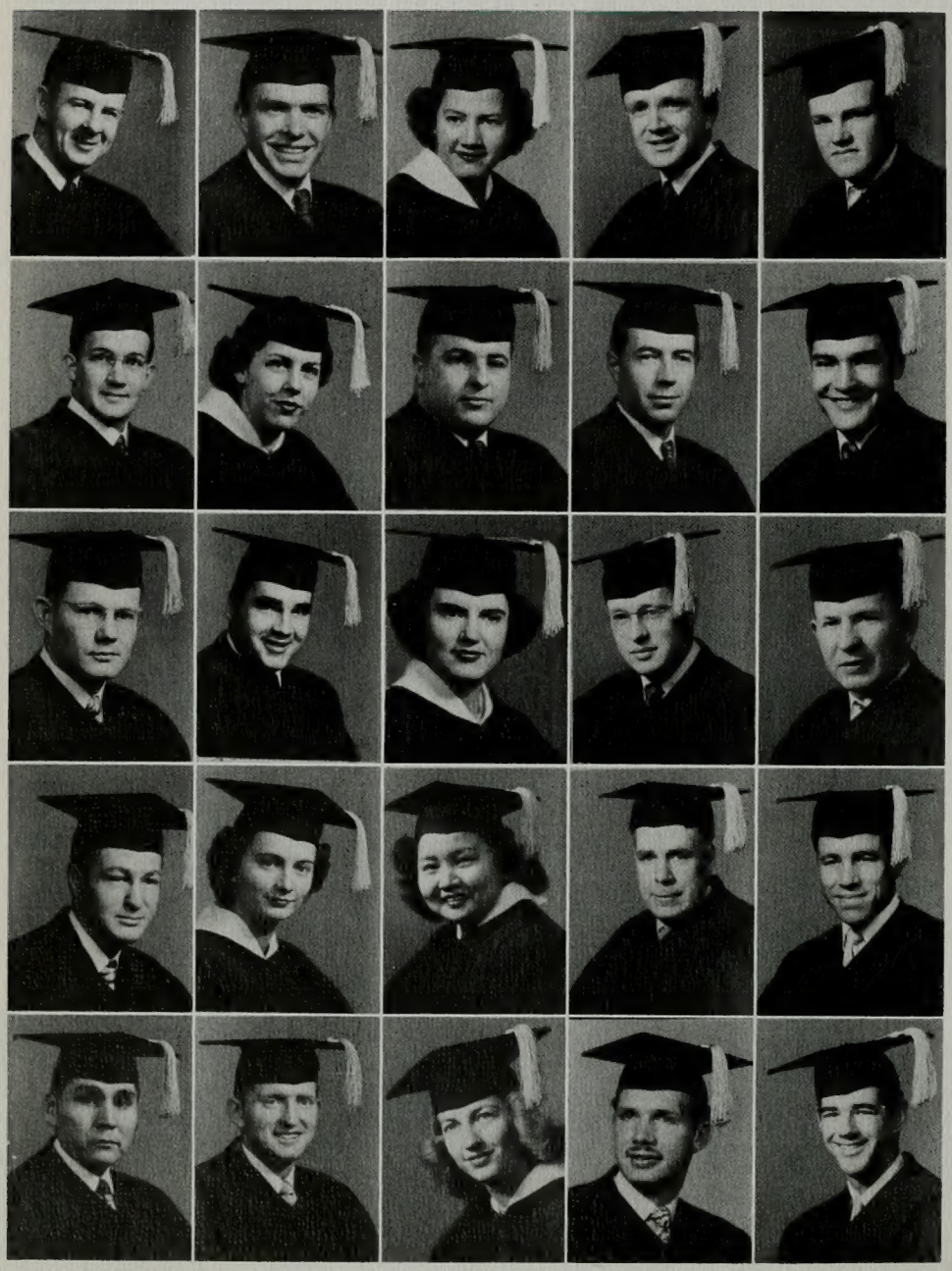

John M. Robbins—Muskogee, Oklahoma
Ma: Accounting—Mi: Finance & Banking

Dan Elmer Roberts—Provo, Utah
Ma: Elementary Education—Mi: Geology

LaRue Robison—Fillmore, Utah
Ma: Physical Education—Mi: Music

Connell B. Roberts—Ogden, Utah
Ma: Chemistry—Mi: Physics

Neal Roberts—Annabella, Utah
Ma: Education—Mi: Sociology

Russell Dale Rock—Morgan, Utah
Ma: Accounting—Mi: Finance & Banking

Rosalie Robison—Provo, Utah
Ma: Sociology—Mi: English

Clyde E. Rodeback—Vernal, Utah
Ma: Acct. & Bus. Ed.—Mi: Fin. & Bank. & Mktg.

John D. Rogers—Kanosh, Utah
Ma: Secretarial Practice—Mi: Accounting

Robert Hatch Rollins—Lovell, Wyoming
Ma: Art—Mi: Zoology

Evan M. Romney—Duncan, Arizona
Ma: Chemistry—Mi: Agronomy

Darrell Roundy—Spanish Fork, Utah
Ma: Sociology—Mi: English

Gwen Jacob Roundy—Orem, Utah
Ma: Dietics — Mi: Chemistry

William F. Romney—Duncan, Arizona
Ma: Zoology—Mi: Chemistry

Willis Rosenlof—Mount Pleasant, Utah
Ma: Botany—Mi: Zoology

Grant Rowley—Helper, Utah
Acct. & Business Adm.—Mi: Finance & Banking

Lorraine Russell—Nampa, Idaho
Ma: English—Mi: Sociology

Nancy Sakamoto—Maui, Hawaii
Ma: Physical Ed.—Mi: Health

Paul P. Rowe—Twin Bridges, Montana
Ma: Agronomy—Mi: Chemistry

Paul S. Roundy—Pleasant Grove, Utah
Ma: Animal Husbandry—Mi: Agronomy

Victor Sakiestewa—Tuba City, Arizona
Ma: Accounting & Bus.—Mi: P. E. & Mktg.

Joseph L. Sanders—Garney, California
Ma: Psychology—Mi: Business Admin.

Vivian Schipper—Sparks, Nevada
Ma: Nursing Education—Mi:

David Schulthess—Los Angeles, California
Ma: Sociology—Mi: Journalism

Gareth Seastrand—American Fork, Utah
Ma: Zoology—Mi: Botany & Chemistry

Amir Nasser Sharmand—Teheran
Ma: Chemistry—Mi: Math.

George L. Sevy—Richfield, Utah
Ma: Elem. Ed.—Mi: Sociology

Vernon J. Short—Provo, Utah
Ma: Comp. Physics—Chem. Math.

Jeanette Seibold—Newdale, Ida.
Ma: Phys. Ed.—Mi: Health

Joseph Shawcroft—Clifton, Colo.
Ma: An. Hus.—Mi: Agronomy

Boyd K. Simmons—Hamer, Idaho
Ma: Chemistry—Mi: Zoology

Hal R. Schurtz—
Ma: Elem. Ed.—Mi: English

Joy Simmons—Pittsburg, Penn.
Ma: Elem Ed.—Mi: Music

Melba J. Scousen—Flowell, Utah
Ma: Elem. Ed.—Mi: History

Virgil B. Smith—Salt Lake City, Ut.
Ma: Sociology—Mi: Pol. Science

Hal Schuler—Payson, Utah
Ma: Agronomy—Mi: An. Hus.

Grant M. Smith—Provo, Utah
Ma: Geology—Mi:

Howard J. Smith—Bridgeland, Ut.
Ma: Accounting—Mi: Fin. & Bkg.

B. Maurice Smith—Vernal, Utah
Ma: Economics—Mi: Languages

Jean Slack—Provo, Utah
Ma: Music—Mi: Spanish

Walter Smith—Raymond, Alb., C.
Ma: Geology—Mi: Mathematics

Gloria Snell—Provo, Utah
Ma: Elem. Ed.—Mi: Sociology

G. Gardner Snow—Pine Valley, Ut.
Ma: Education—Mi: Chemistry

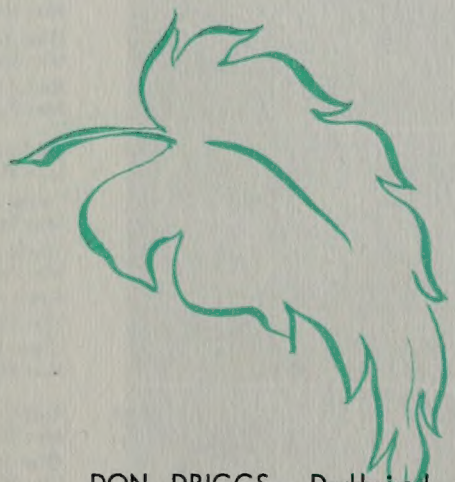

Lorenzo H. Snow—Brigham, Utah
Ma: Sociology—Mi: Psychology

Merlin R. Sorensen—Ogden, Utah
Ma: Vocal Music—Mi: German

Keith H. Sorensen—Spring City, U.
Ma: Math.—Physics (Comp.)

Lois Sorensen—Centerfield, Utah
Ma: Elem. Ed.—Mi: Art

Sharlene Snow—St. George, Utah
Ma: Elem. Ed.—Mi: Music

DON DRIGGS — Darkhaired socialite who tallied student books . . . Stockton, California man . . . majoring in Business Administration . . . member of Blue Key and Bricker.

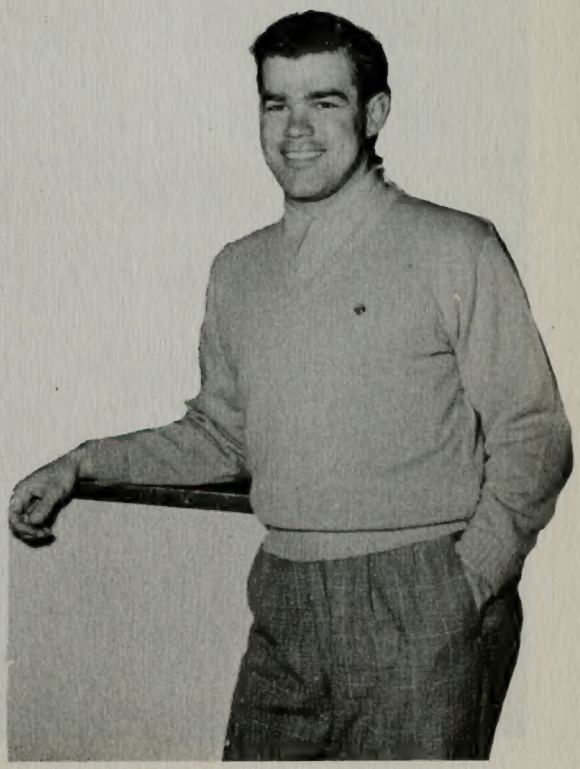

SENIORS

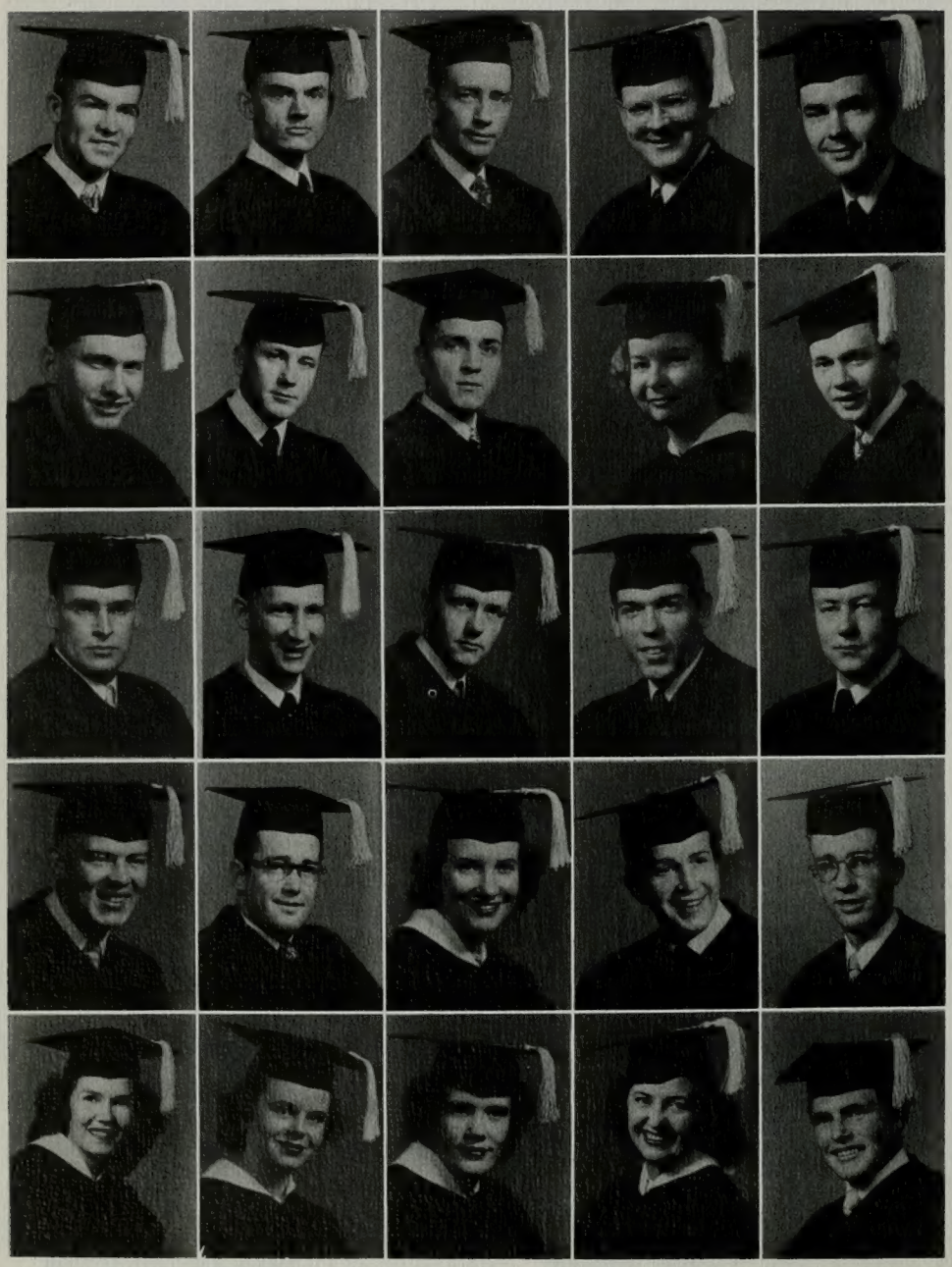

Geo. Wm. Sorensen—Berkeley, California
Ma: Landscaping, Arch.—Mi: Art, Botany

Stephen Stanford—Logan, Utah
Ma: Sociology—Mi: Religion

Vinson D. Stephenson—Lewiston, Utah
Ma. Elementary Education—Mi: Music

Arvin Springthorpe—Ontario, Oregon
Ma: Music—Mi: Education

Bryce Spencer—Cardston, Alberta, Canada
Ma: Speech—Mi: English

Durian H. Stewart—Los Angeles, California
Ma: Speech—Mi: Science

Marvin H. Stewart—Spanish Fork, Utah
Ma: Marketing—Mi: Accounting

James E. Stubbs—Bethesda, Maryland
Ma: Geology—Mi: Chemistry

Ethel Louise Stewart—Alamo, Nevada
Ma: Sociology—Mi: English

Karl J. Stott—Salina, Utah
Ma: Accounting—Mi: Economics

Bill Sullivan—Park City, Utah
Ma: Music—Mi: Composite

Doyle Swallow—Mayfield, Utah
Ma: Secondary Education—Mi: Business

Clyde A. Swenson—Spanish Forek, Utah
Ma: Acounting—Mi: Econ., Fin. & Banking

Edwin Sundquist—Salt Lake City, Utah
Ma: Economics—Mi: Acounting

Cleve H. Swenson—Spanish Fork, Utah
Ma: Marketing—Mi: Accounting

Ross C. Swenson—Spanish Fork, Utah
Ma: Elementary Education—Mi:

Glen Preston Taylor—American Fork, Utah
Ma: Marketing—Mi: Accounting

Kathleen Taylor—Raymond, Alberta, Canada
Ma: English—Mi: French

Kent G. Taylor—Provo, Utah
Ma: Sociology—Mi: History

Lorin B. Taylor—Idaho Falls, Idaho
Ma: History—Mi: Sociology

Nancy Taylor—Provo, Utah
Ma: Physical Education—Mi: Health

Jolene C. Terry—Calgary, Alberta, Canada
Ma: Dramatic Art—Mi: English

Inez Theobald—Provo, Utah
Ma: Accounting—Mi: Marketing

Mildred Teslich—Rock Springs, Wyoming
Ma: Physical Education—Mi: Health

Ted S. Thiel—Sebastopal, California
Ma: Marketing—Mi: Business

erald W. Thomas—Spanish Fork, Ut.
la: Agronomy—Mi: An. Husb.
onna Thomander—Maplewood, N.J.
la: Elem. Ed.—Mi: Music
wood Gail Thueson—Nampa, Idaho
la: Ag. Econ.—Mi: An. Husb.
/illiam J. Thomas—Baker, Oregon
la: Music—Mi: German
sy Paul Thompson—Riverton, Utah
la: An. Husb.—Mi: Agronomy
uane H. Thueson—Nampa, Idaho
la: Accounting—Mi: An. Husb.
/illis Thurman—Cedar City, Utah
la: Economics—Ma: Marketing
ugene Tidwell—McGill, Nevada
la: Physics—Mi: Mathematics
arn M. Tueller—Mt. Home, Idaho
la: Comm. Art.—Mi: French
oland E. Tyndall—Deep Run, N. C.
la: Sec. Practice—Mi: Accounting
enneth R. Tobler—Santa Clara, Utah
la: Elem. Educ.—Mi: Soc. Science
ed Tolman—Berkeley, California
a: Physology—Mi: Biology
ichard F. Van Wagenen—Reno, Nev.
a: Economics—Mi: Marketing
ohn Waite—Kaysville, Utah
a: Elem. Ed.—Mi: History
ernice K. Walch—Salt Lake City, Ut.
a: Secretarial Science—Mi: Eng.
oLean B. Waite—Columbus, Neb.
a: Sec. Educ.—Mi: History-Math.
armen Ursenbach—Leth., Alb., Can.
a: Art—Mi: Music
melia B. Van Wagoner—Pl. Grove
a: Marketing—Mi: Accounting

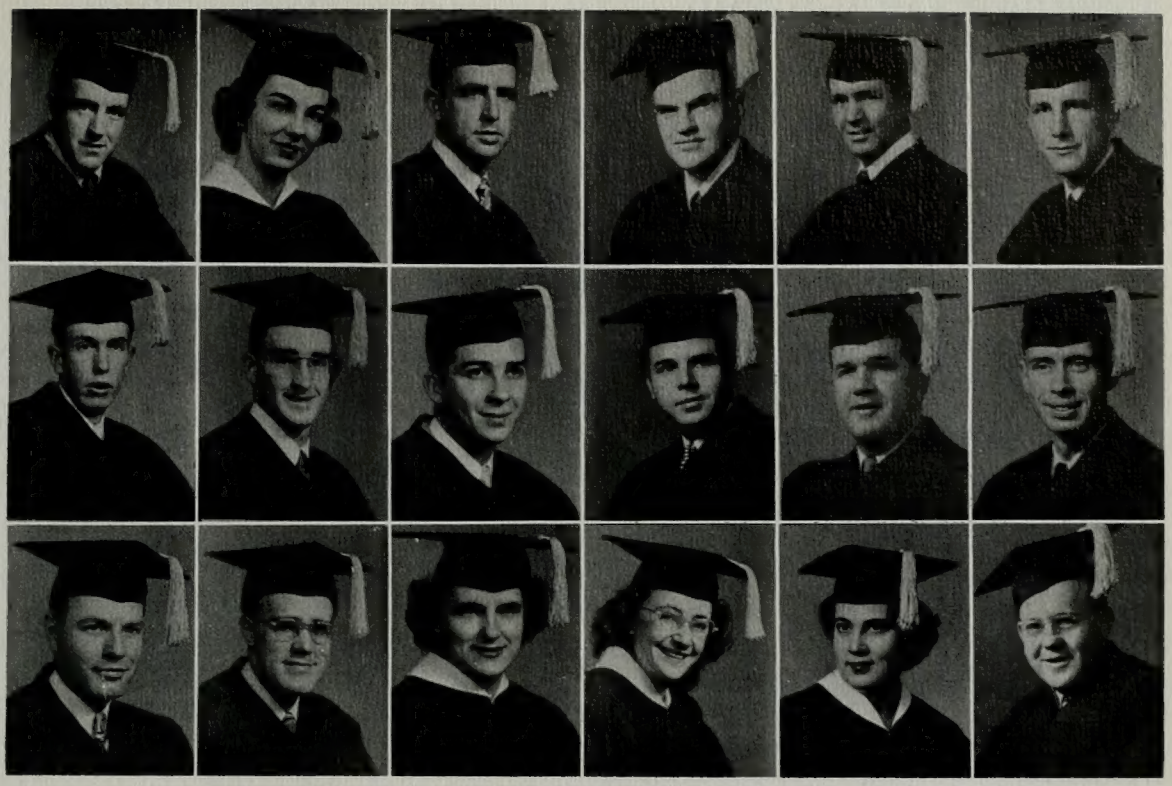

Oscar W. Walsch—Rupert, Idaho
Ma: Elem. Ed.—Mi: Psychology
Edwin H. Walton—Provo, Utah
Ma: Geology—Chem. Physics
Keith R. Walker—Salt Lake City, Ut.
Ma: Art—Mi: Music
Garine Ward—Grand Jct., Colo.
Ma: Accounting—Mi: Fin. & Bank.
Jack L. Wardle—Pocatello, Idaho
Ma: Speech—Mi: English

ERMA ADAMS — Charming transfer from Weber College . . . served capably as executive women's president for Lambda Delta Sigma . . . affiliated with Val Norn . . . Elementary Education major from Ogden . . . addicted to puns.

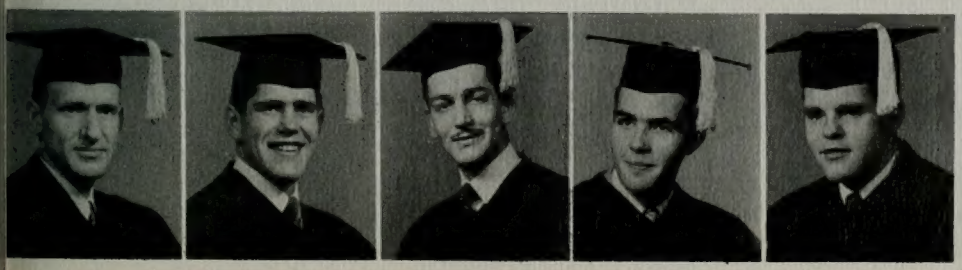

SENIORS

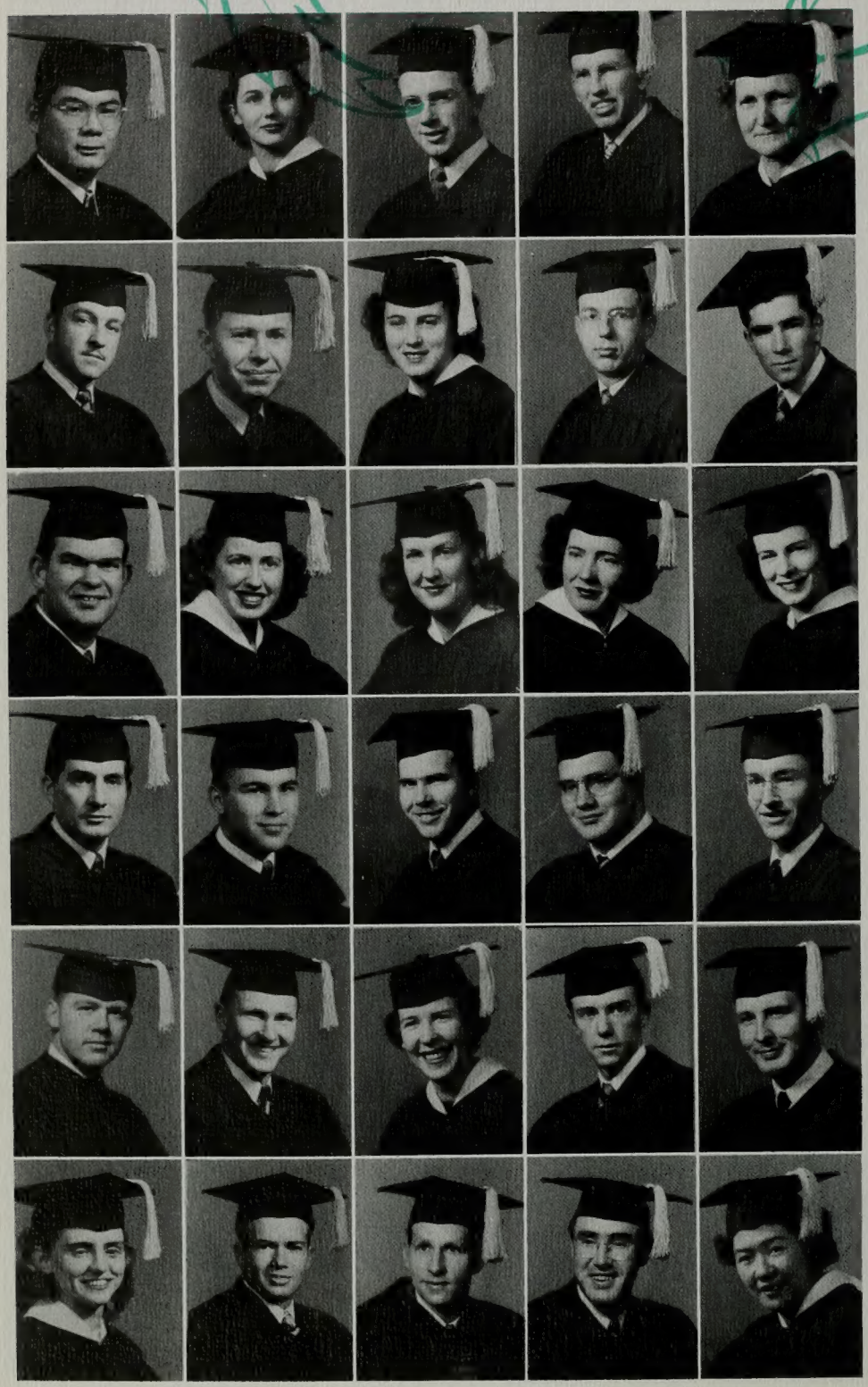

Tsugio Watanabe—Kahuku, Oahu, Hawaii
Ma: Bacteriology—Mi: Chemistry

Clara B. Washburn—Roosevelt, Utah
Ma: Foods—Mi: Clothing

Gordon Waring—Smoot, Wyoming
Ma: Geology—Mi: Physics

Robert O. Warner—Antimony, Utah
Ma: Geology—Mi: Chem., Physics

Wasel Washburn—Provo, Utah
Ma: Elem. Ed.—Mi: English

Verl F. Weight—Springville, Utah
Ma: Education—Mi:

Calvin C. Wilcox—Huntington Park, Calif.
Ma: Accounting—Mi: Finance & Banking

Doris Weinheimer—Welling, Alberta, Can.
Ma: Physical Educ.—Mi: French

Laverne Weirs—Albion, New York
Ma: Chemistry—Mi: Mathematics

David A. Weiser—New Rochelle, New York
Ma: Journalism—Mi: English

Harry E. Wickes—Ogden, Utah
Ma: Mathematics—Mi: Physics

Nancy Jean Wells—San Francisco, Calif.
Ma: Education—Mi: Art

Rula Jean Wells—Joseph, Utah
Mi: Elem. Education—Mi: History

Josephine W. Wentz—Provo, Utah
Ma: Elem. Education—Mi: English

Betty Mae West—Salt Lake City, Utah
Ma: Education—Mi: English

Harold J. Whatcott—Fillmore, Utah
Ma: Zoology—Mi: Chemistry

T. Eugene White—Susanville, California
Ma: Marketing—Mi: Economics

Carl H. Whatcott—Lynndyl, Utah
Ma: Education—Mi: History

Earl Wheelwright—Rexburg, Idaho
Ma: Chemistry—Mi: Mathematics

Melvin Reed Whipple—Las Vegas, Nevada
Ma: Political Science—Mi: Economics

Arthur Wallace White—Long Beach, Calif.
Ma: Art—Mi: History

James L. Whyte—Provo, Utah
Ma: Chemistry—Mi: Math

Norma Wells—Orem, Utah
Ma: Marketing—Mi: Accounting

D. L. Wright Weaver—Idaho Falls, Idaho
Ma: English—Mi: Russian

L. M. (Bob) Whittaker—Coalville, Utah
Ma: Radio—Mi: Journalism

Tina Lou Daniels—Spanish Fork, Utah
Ma: English—Mi: Spanish

Wayne Ed. Wyler—Payson, Utah
Ma: Accounting—Mi: Spanish

Russell Young—Ogden, Utah
Ma: Accounting—Mi: Economics

Daren C. Young—Provo, Utah
Ma: Elementary Education—Mi: Social Science

Ethel Young—Waiakoa, Maui, Hawaii
Ma: Physical Education—Mi:

Vern Wilcox—Cowley, Wyoming
Ma: Accounting—Mi: Sec. Practice

Don Williams—Price, Ufah
Ma: Accounting—Mi: Fin. & Bank.

Francis Workman—Lawndale, Calif.
Ma: Spanish—Mi: English

Ethel Jean Wilson—Scofield, Utah
Ma: Elem. Educ.—Mi: History

Carol Witbeck—Roosevelt, Utah
Ma: Speech—Mi: French

Marilyn C. Woodward—Pomona, Cal.
Ma: Sec. Educ.—Mi: Comp. Phy. Sci.

Conrad Paul Willis—Snowflake, Ariz.
Ma: Chemistry—Mi: Mathematics

Irene Willis—Cowley, Wyoming
Ma: Elem Educ.—Mi: Home Admin.

Wanda Ricks Wyler—Provo, Utah
Ma: Elem. Ed.—Home Economics

Richard D. S. Kwak—Honolulu, T. H.
Ma: Sec. Educ.—Mi: History

Jerry H. Zenger—Provo, Utah
Ma: Physics—Mi: Mathematics

Don E. Wright—Lewisville, Idaho
Ma: Animal Husb.—Mi: Chemistry

Marilyn Wilcox—Provo, Utah
Ma: Elem. Educ.—Mi: Music & French

Loreli Winn—Baskersfield, California
Ma: Elem. Educ.—Mi: Sociology

Jean Woodhead—Provo, Utah
Ma: Art—Mi: Spanish

Floyd E. Williams—Ashton, Idaho
Ma: Geology—Mi:Ma thematics

Donna Whittwer—Reno, Nevada
Ma: Speech—Mi: English

Joyce Cecele Wood—Coeur d'Alene
Ma: Comp. Ph. Ed.—Mi: Health-Rec.

Dee Wright—Hinckley, Utah
Ma: History—Mi: Hebrew

Elden L. Wood—Buhl, Idaho
Ma: Music—Mi: French

Moylen Young—Brigham City, Utah
Ma: Music—Mi: English

CONRAD JUDD — Handsome man about campus who hails from San Diego . . . capable man before the mike for KBYU . . . member of Blue Key and Val Hyric . . . a baseball stalwart . . . majors in Radio Broadcasting.

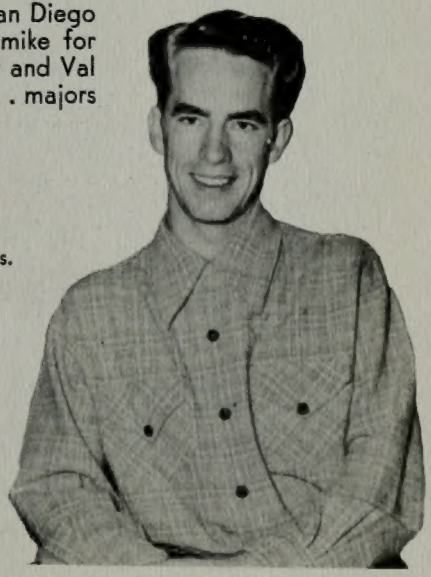

Arnold W. Zabriskie—Provo, Utah
Ma: Geology—Mi: Physics

Frank I. Davis—Emmett, Idaho
Ma: Accounting—Mi: Sec. Practice

Doyle B. Rowley—Parowan, Utah
Ma: Sec. Educ.—Mi: Geology

Vesta Ann Ball—Denver, Colorado
Ma: Journalism—Mi: English

Lynn W. Pett—Copperton, Utah
Ma: Accounting—Mi: Economics

Ervan Zeller—Lovell, Wyoming
Ma: Fin. & Bank.—Mi: Acct. & Bus.

DONL PETERSON

President

BARBARA WINKLER

Vice President

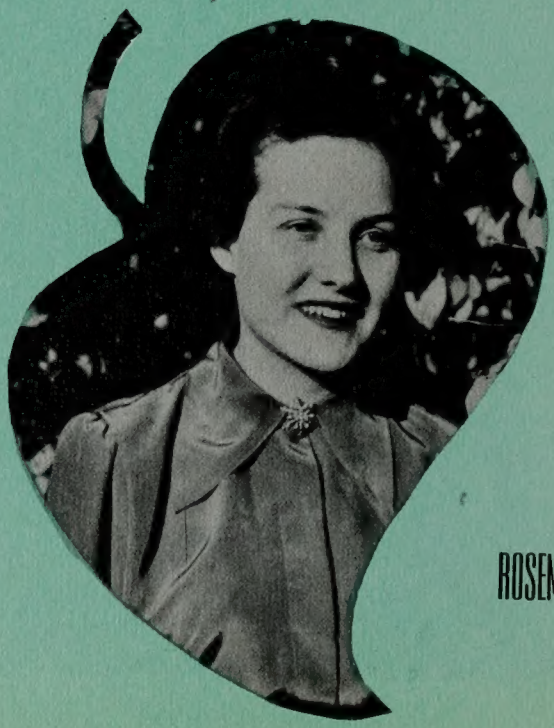

ROSEMARY PHILLIPS

Secretary

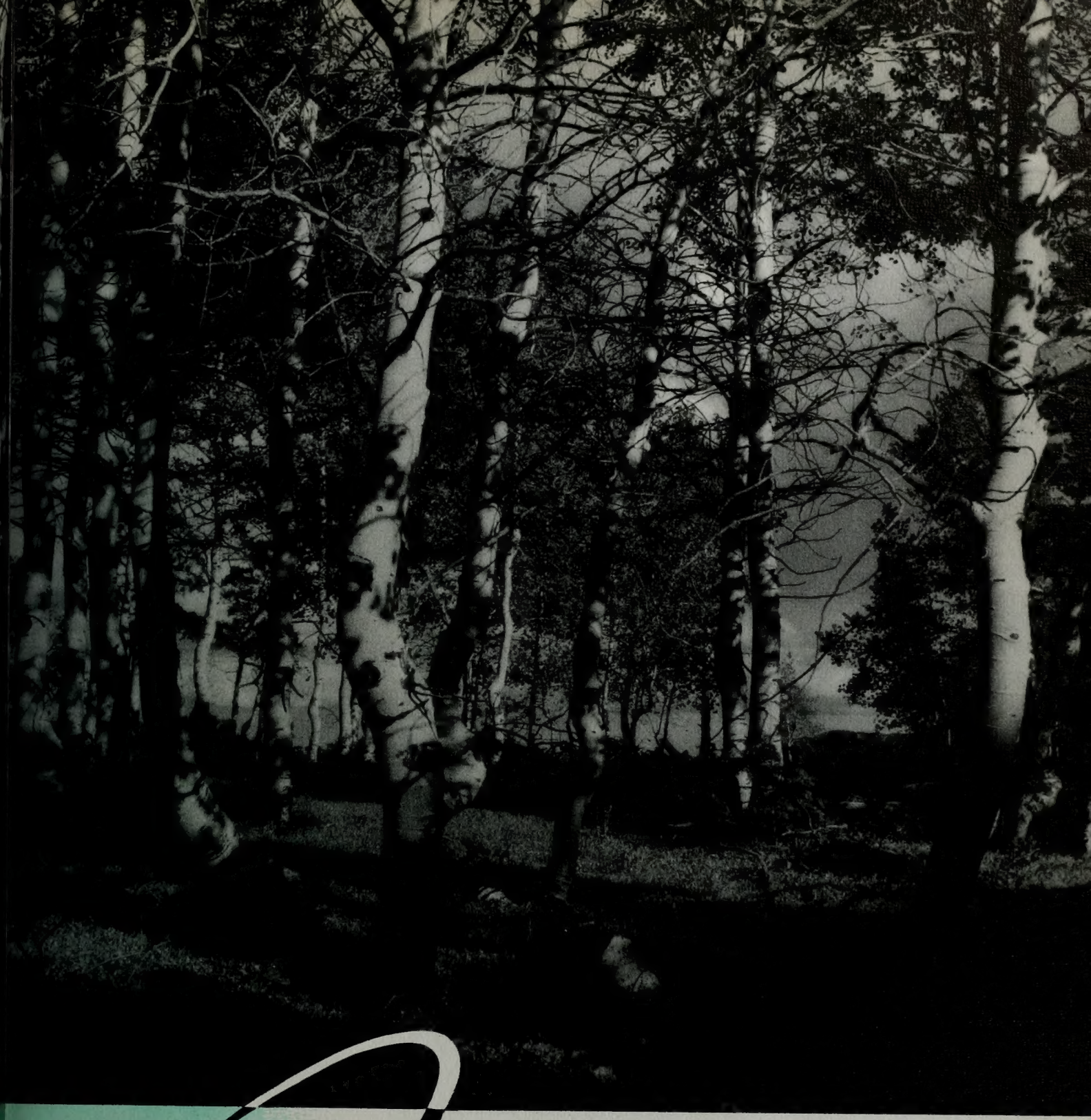

Juniors

JUNIORS

Joy Arrowsmith — Provo, Utah
Roy E. Barker — Escalante, Utah
Dawn Bennion — Murray, Utah

JoAnn Affleck — Salt Lake City, Utah
Claudia Joyce Adams — Parowan, Utah
Daniel Stanley Adams, Jr. — Bonners Ferry, Ida.
O. Karl Adams — Bonners Ferry, Idaho
Delores Adamson — Bountiful, Utah

Nola Alleman — Bern, Idaho
Douglas D. Allen — San Francisco, California
John D. Allen — Fresno, California
Mignon Ahlstrom — Provo, Utah
Denza Aiken — Las Vegas, Nevada

Ned Allred — Spring City, Utah
Mattie Dell Allgood — Chico, California
Charles K. Anderson — Glendale, Utah
Evan L. Allred — Provo, Utah
Gene Anderson — Mesa, Arizona

Marion Andrew — Portland, Oregon
Gomer Arnold — Cleveland, Utah
Janet Anderson — Ogden, Utah
Mona Rae Anderson — Manti, Utah
Norma Anderson — Helper, Utah

Joyce Atkinson
Provo, Utah

Evelyn Barney
Springville, Utah

Louise Beck
American Fork, Utah

Gaylan Bagley
Fairview, Wyoming

Norma Joyce Bateman
Midvale, Utah

Afton Bennion
Salt Lake City, Utah

Gladys Banks
Lynndyl, Utah

Ralph H. Bateman
American Fork, Utah

Kale Bigelow
Salt Lake City, Uath

Wm. M. Ausseresses
Provo, Utah

Andrew H. Barnum
Grand Junction, Colorado

Louise Bendixen
Modesto, California

Colleen Bagley
Koosharem, Utah

Floyd Barney
Richfield, Utah

Margaret Benson
Logan, Utah

Evelyn Barker
Provo, Utah

Darvin Beauchamp
Redlands, California

Eve Bjorndal
Salt Lake City, Utah

CLASS REPRESENTATIVES TO LEGISLATIVE

. . . Eddie Durham and Jan Fenn.

JUNIORS

Wayne R. Brown — Magna, Utah
McKay C. Burton — Afton, Wyoming
Paul S. Carver — Monte Vista, Colorado

Clarence Bruce Bliss — Orem, Utah
Barbara Bowden — El Paso, Texas
Marie Blocker — Provo, Utah
Blair E. Bona — Spanish Fork, Utah
Walter Botts — Las Vegas, Nevada

Hyrum E. Bradley — Pleasant Grove, Utah
Keith Brady — Springville, Utah
Jeanene Braegger — Ogden, Utah
Loa Bowen — Burley, Idaho
Elwood Brady — Provo, Utah

Ruth E. Brasher — Huntington, Utah
Margaret Brim — Downey, Idaho
Wally Broberg — Phoenix, Arizona
Richard Briggs — Sherman Oaks, California
Jeannine Brimhall — Scofield, Utah

Luelma Broderick — Roosevelt, Utah
Flora Brooks — St. George, Utah
Berna V. Brown — Tooele, Utah
Carol Brown — Provo, Utah
Cheryl Brown — Fort Worth, Texas

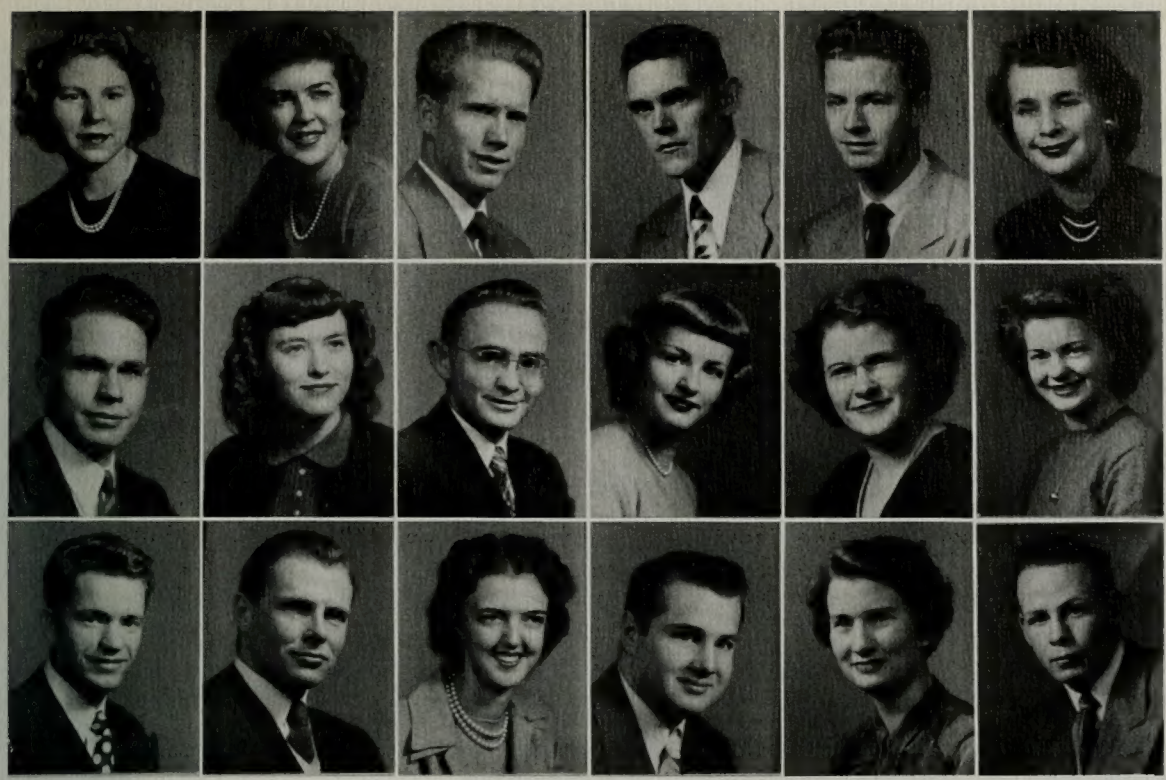

Bernice Bullock
Lethbridge, Alberta, Canada

Orvil M. Bushman
Joseph City, Arizona

J. Corless Chapman
Manti, Utah

Milo Allen Burke
Riverside, California

Ronald Butler
Richfield, Utah

Bonnie Christensen
Pleasant Grove, Utah

Glade L. Burgon
Provo, Utah

Alice Bushman
Snowflake, Arizona

Charlotte Cannon
Blackfoot, Idaho

Barbara Burgan
Berkeley, California

Lenore Butikofer
Idaho Falls, Idaho

Delbert Ray Chipman
American Fork, Utah

Farrell Brown
Monticello, Utah

Lucy Calder
Vernal, Utah

Ferren Christensen
Redlands, California

Kathleen Burton
Ogden, Utah

Anita Call
Las Vegas, Nevada

David B. Chadwick
Payette, Idaho

PAT UNGER . . . glamour and genuine sweetness personified in this our homecoming queen . . . claims Windy City and Campus Dorm as homes . . . Val Norn . . . home economist major . . . for continuation see page 143.

JUNIORS

Delon J. Covert — Spring City, Utah
Rachel Cranney — Oakley, Idaho
Frank Davis — Emett, Idaho

Kathryn Christenson — Orem, Utah
Tony Christopolus — Salt Lake City, Utah
Lois Christianson — Spanish Fork, Utah
Shirley Christiansen — Provo, Utah
Colleen Clark — Ogden, Utah

Dan F. Clark — Salt Lake City, Utah
Erma Clark — Morgan, Utah
Jeremiah H. Clark — Fort Duchesne, Utah
Nola Clark — Magna, Utah
Harold P. Clawson — Phoenix, Arizona

Helen Clyde — Milwaukee, Wisconsin
Shirley Cool — Orem, Utah
Curtis A. Colvin — Provo, Utah
W. Preston Cook — Provo, Utah
Donald S. Cooper — Pocatello, Idaho

James C. Cope — Richfield, Utah
John L. Coray — Ogden, Utah
Scott Corbett — Provo, Utah
Carol Cordner — Stillwater, Oklahoma
Clarence H. Cordon, Seattle, Washington

Zeniff Cox
Castle Dale, Utah

Joseph Cal Crump
Lark, Utah

Grace A. H. Vlami
Holland

Lee Cox
Provo, Utah

Patti Crawley
La Canada, California

Marie Dean
Provo, Utah

Calvin W. Craig
Castle Gate, California

Bart Czirr
Springville, Utah

Edward Joseph Davies
Longview, Washington

Lentz Crandall
Twin Falls, Idaho

Dorothy Crammer
Springville, Utah

Paul D. Davis
Provo, Utah

Carolyn Cox
Pasadena, California

Dorothy Curtis
Waco, Texas

Barbara Driggs Davis
Stockton, California

Robert E. Craig
Boise, Idaho

Don Davidson
San Bernardino, California

Monte DeGraw
Spanish Fork, Utah

BOB ZABRISKIE—Junior Prom chairman from Provo . . . music major who writes music for brother Brickers . . . taciturn only as concerning Prom plans . . . much sought after to accompany entertainers and campus chicks.

JUNIORS

Erma R. Eldredge — Roosevelt, Utah
Felicia R. Erbe — Baldwin Park, California
Jan Fenn — Gallup, New Mexico

Edward H. Devoe — Springville, Utah
Joyce DeWitt — Mesa, Arizona
Hugh G. deNagy — Provo, Utah
Jody Dickson — Kalispell, Montana
Neil G. Dodson — Orange, California

Audrey Dotson — Cedar City, Utah
Samuel G. Doxey — Los Angeles, California
Elaine Duffin — Murray, Utah
Allan J. Doty — Galesburg, Michigan
Sheila Dunkerley — Castleton, Lancashire Eng.

Helen Durrant — Provo, Utah
Wayne Durrant — American Fork, Utah
Andrew Easton — Martinez, California
Allan Ebesu — Honolulu, T. H.
Janice Earl — Overton, Nevada
Clista Edwards — Heber, Utah
Burr Eldredge — Roosevelt, Utah
Sally Edwards — Provo, Utah
Walt Edwards — Milford, Massachusetts
LuDean Egbert — Preston, Idaho

Ruby English
Wallace, North Carolina

Kenneth Erickson
Milwaukee, Oregon

Launa Field
Ogden, Utah

David L. Ellis
Ogden, Utah

Claire Esplin
Cedar City, Utah

James Fletcher
Draper, Utah

Leta Ekker
Springville, Utah

Sylvia Farr
St. Johns, Arizona

Lolita Field
Ogden, Utah

Mary Enniss
Draper, Utah

Delma Evans
Pleasant Grove, Utah

Kenneth M. Flake
Mesa, Arizona

Richard G. Ellsworth
Provo, Utah

Joanne Faragher
Sacramento, California

Elaine Fetscher
Ogden, Utah

Jean Emerson
Hayward, California

Morris Felt
Heber, Utah

Suzzanne Fiske
Salt Lake City, Utah

JAN FENN—sparkling vivacious . . . finds a berth on most campus activities . . .and committees . . . noted for original readings . . . Cesta Tie with major interest in Spanish . . . at home in Gallup, New Mexico.

JUNIORS

Dorothy Groesbeck — Springville, Utah
Marjorie Haddock — Richmond, California
Stanley Hall — Compton, California

Keith Evan Francis — Taber, Alberta, Canada
Helen R. Gambal — Childress, Texas
Earl J. Garfield — Draper, Utah
Stanley S. Forsyth — Caliente, Nevada
John H. Gardner — Provo, Utah

Louise Garrett — Ely, Nevada
Joyce Gibbs — Portland, Oregon
Bob Gidley — McGill, Nevada
Luther Giddings — American Fork, Utah
Eunetta Gigliotti — Helper, Utah

Claire Gilchrist — Ontario, Oregon
Avery Glenn — Union, Oregon
Carl H. Glissmeyer — Salt Lake City, Utah
Arlin Glines — Woolford, Alberta, Canada
James N. Grant — American Fork, Utah

Iona Green — Vinton, Virginia
Joan Greer — Provo, Utah
Elanie Greer — St. Johns, Arizona
Richard E. Greer — St. Johns, Arizona
Gordon H. Greninger — Provo, Utah

Leah Hacking
Cedar Valley, Utah

Calvin N. Hall
St. George, Utah

Bonnie D. Hansen
Provo, Utah

Don Griffiths
Provo, Utah

Kelly Hall
Washington, Utah

Ted Hanberg
Fairfield, Montana

Beth F. Gunnell
Thornton, Idaho

Shirley Hale
Rochester, Massachusettes

Peggy Hamilton
Whittier, California

Fidel Gutirrez
Los Angeles, California

Marilyn Hales
Elsinor, California

Lydean Yancey
Blackfoot, Idaho

Clover Guymon
Hiawatha, Utah

Barbara Hall
Burley, Idaho

Gale Hammond
Salt Lake City, Utah

Jay Gunderson
Mt. Pleasant, Utah

Morris Hainsworth
Portland, Oregon

Thomas A. Halversen
San Jose, California

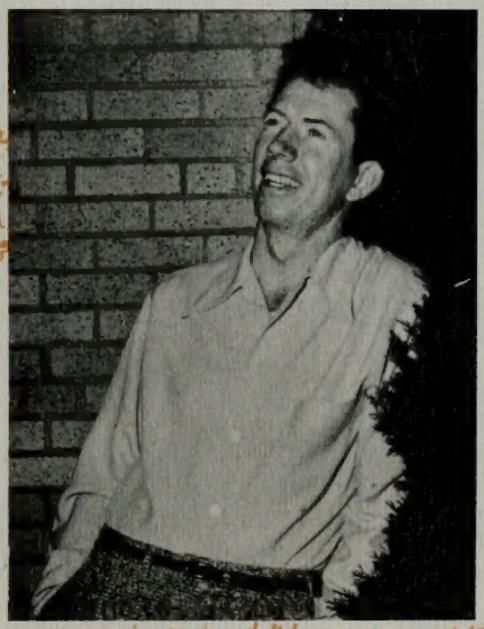

MOSE FLAKE—great shock on first acquaintance . . . one of the better known and most likeable of all Y spark plugs . . . cheer king last year and Bricker now . . . speech major hailing from Mesa, Arizona.

JUNIORS

Leona Heywood — Pheonix, Arizona
Ione Hilton — Hinckley, Utah
Elaine Howlett — Draper, Utah

Bonnie Ray Hanson — Roosevelt, Utah
Bryant Hanson — Provo, Utah
Deloy W. Hanson — Tooele, Utah
Jerrie Hansen — Monroe, Utah
Lois Hanson — Elko, Nevada

Bette Hardy — Hinckley, Utah
Eunice Harmon — Berkeley, California
Ralph Hansen — New York, New York
Leonard Harding — Taber, Alberta, Canada
Joie Hartvigsen — Pocatello, Idaho

Bernarr Harris — Taber, Alberta, Canada
Barbara Harries — Columbus, Ohio
Thayne R. Harris — Ogden, Utah
Lenoir Hatfield — Chicago, Illinois
Virginia Havens — Salmon, Idaho

Lester D. Haymore — Salt Lake City, Utah
Owen Heninger — Provo, Utah
Gertrude E. Herrmann — Alameda, California
Carma Hayden — Los Angeles, California
Albert K. Hedquist — Provo, Utah

David H. Hiatt
Mt. Arlington, North Carolina

Ross C. Hilton
Hinckley, Utah

Alice Humpherys
Nampa, Idaho

Jim K. Hill
Bremerton, Washington

Dick Holden
Glendale, California

Thomas Howells
Union, Utah

Dorothy Heward
Holbrook, Arizona

Nancy Holt
Oakley, Idaho

Bonnie Hullinger
Roosevelt, Utah

Junior J. Hicks
Roosevelt, Utah

Lyal E. Holder
Paonia, Colorado

S. Jean Howard
Pocatello, Idaho

Lois Hill
Ogden, Utah

Ruby Lynn Hopkin
Powell, Wyoming

A. Hugh Hubbard
Mesa, Arizona

Dean Hill
Salt Lake City, Utah

Fred Houston
American Fork, Utah

Jane Huntington
Springville, Utah

BONNIE MOESSER—personality lass from Star Valley, Wyoming . . . plays, writes and sings much music . . . winning song for Cestas in Songfest '49 . . . genuinity and talent make her a favorite in music and friendly circles.

JUNIORS

Joyce Kartchner — San Jose, California
Mona Rae Kirkham — Los Angeles, California
Carol Dawn Larsen — Orem, Utah

Leila Hurst — Aurora, Utah
Melva Arlene Hurst — Payson, Utah
Ora Fay Iverson — Tremonton, Utah
Jarrett Jarvis — Mesa, Arizona
Harvard Jensen — Brigham City, Utah

Iris Jenson — Rexburg, Idaho
Marion Jensen — Provo, Utah
Phyllis Jensen — Grace, Idaho
Hena Jelinek — Liege, Belgium
V. Lamarr Jensen — Sandy, Utah

Voniel Jensen — Ephraim, Utah
Twila Jenson — Rexburg, Idaho
Clayton Johnson — Cleveland, Utah
J. Kent Johnson — Provo, Utah
Julie Johnson — Barnwell, Alberta, Canada
Viola V. Johansen — Lethbridge, Alberta, Can.
Andrea Johnson — Panguitch, Utah
Laurel Rae Johnson — Barnwell, Alberta, Can.
Audrey Jones — Vernal, Utah
Charlotte Jones — Hunter, Utah

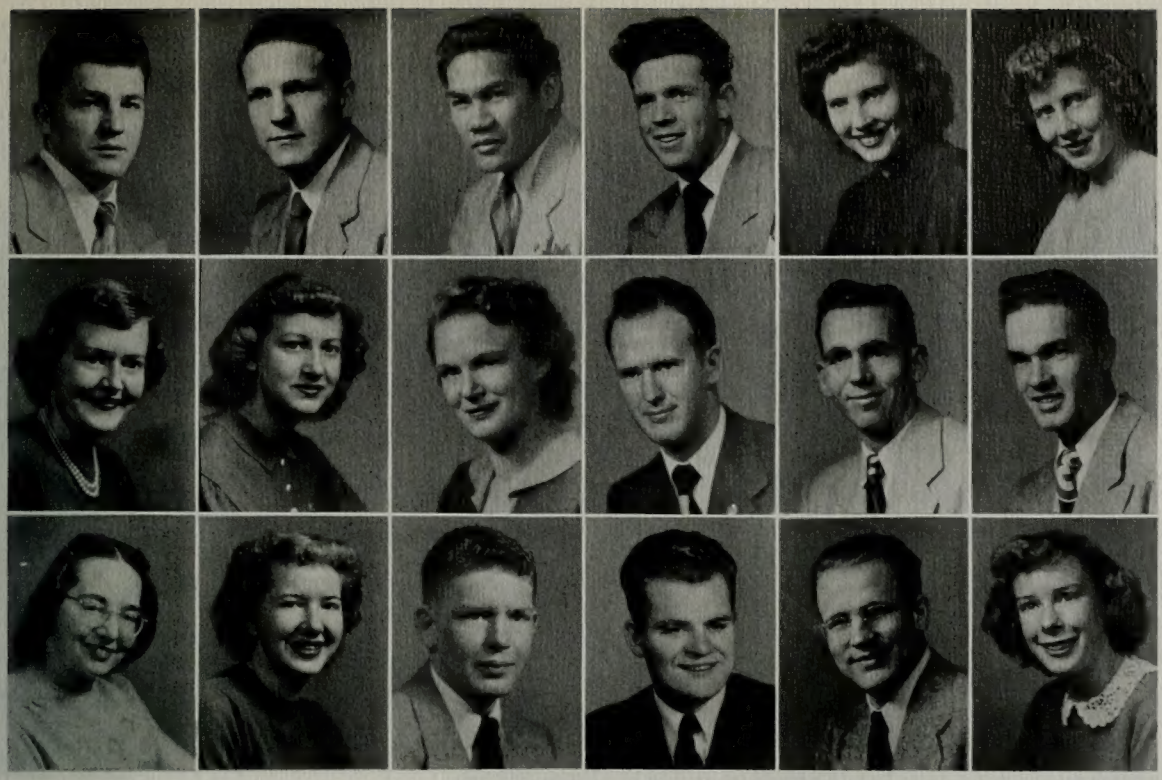

Heber C. Kimball
Salt Lake City, Utah

Sally Kirkham
Brigham City, Utah

Karma Larsen
Provo, Utah

Tom Kekaula
Honolulu, T. H.

Delma Krebs
Ogden, Utah

Nolan L. Larson
Los Vegas, Nevada

Nina Ruth Kimball
Phoenix, Arizona

Ronald Lambson
Sandy, Utah

Albert M. Larsen
Burley, Idaho

Thatcher Jones
Billings, Montana

Beverly Knowlton
Lethbridge, Alberta, Canada

Janet Larson
Las Vegas, Nevada

John E. Kelly
Hollywood, California

Burnell Lamb
Pioche, Nevada

Donald R. LeBaron
American Fork, Utah

Elaine Kingsford
Salt Lake City, Utah

Leland R. Lamoreaux
Provo, Utah

Marion Laycock
San Francisco, California

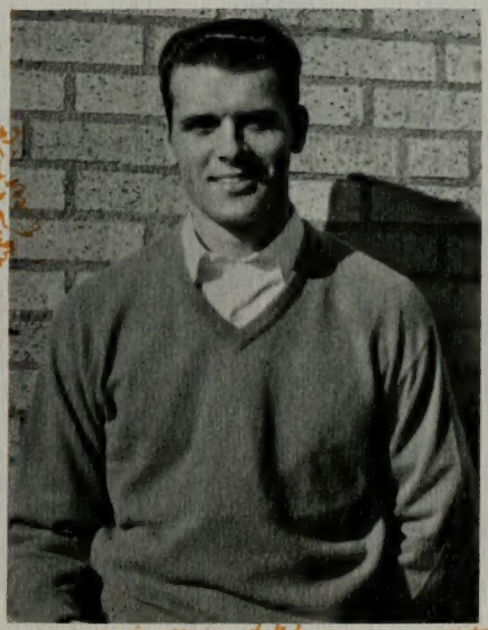

MEL HUTCHINS—voted by many Y fans as most graceful basketballer in the conference . . . one time lifeguard . . . coeds drool at sight of him . . . cagey Californian . . . surprises us with business major.

JUNIORS

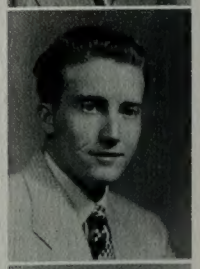

Jay P. Mackenzie — Provo, Utah
Parke Madison — Provo, Utah
Charmayne Matson — Los Angeles, California

Darrel Lee — Salt Lake City, Utah
Betty Lemon — Scottsbluff, Nebraska
Thelma Lee — Malta, Utah
Daniel S. Leegant — New York City, N. Y.
Maridell Lewis — Mesa, Arizona

Elaine Leichty — Provo, Utah
Murl Lindsay — Payson, Utah
Beverly Longson — Saint Louis, Missouri
Lester Ludlow — Spanish Fork, Utah
James Little — Phoenix, Arizona

Darlene Lund — Modena, Utah
Harvey Lund — Fountain Green, Utah
Ramon Luekenga — Nampa, Idaho
Vefa Lund — Duncan, Arizona
Barbara McAlister — Alhambra, California

Clayton McConkie — Provo, Utah
Elaine McArthur — Ogden, Utah
Clifford McCall — Payson, Utah
Jess McCulley — Milford, Utah
Marie McDaniel — Idaho Falls, Idaho

Amelia Madson
Provo, Utah

Mary Malstrom
West Jordan, Utah

Scott Maughan
San Gabriel, California

Dorothy McMillin
San Dimas, California

Geraldine Marriott
San Diego, California

Gary Martin
Grand Junction, Colorado

Keith S. McRae
Thatcher, Arizona

Paul T. Marshall
Provo, Utah

Shirley Maughan
Tremonton, Utah

Bettie Jane McGuire
Fontana, California

Glen B. Marble
Malad, Idaho

Wayne A. Melander
Boise, Idaho

Ina Marie McGuarrie
Beaver, Utah

Adele Marchant
Kamas, Utah

Patricia Mason
Idaho Falls, Idaho

Connie Madsen
Springville, Utah

Darrel T. Martin
Imlay, Nevada

Elizabeth G. Mayland
Sunbury, Pennsylvania

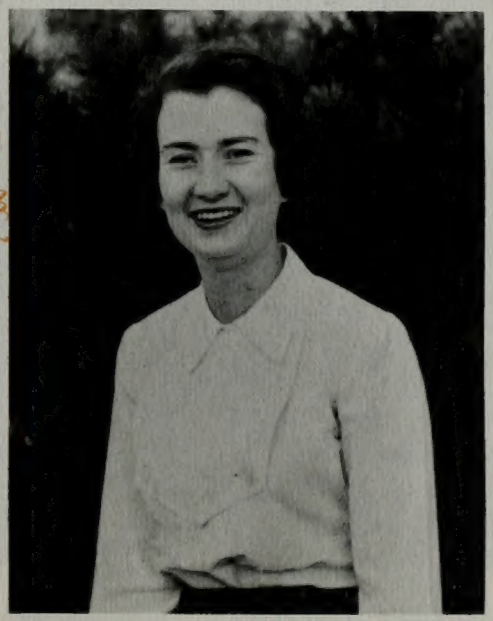

CHARLOTTE CANNON—charming, dignified, yet madcap scatterbrain . . . efficient A.W.S. secretary . . . primary interest in English with music as a favored sideline . . . Nautilus.

JUNIORS

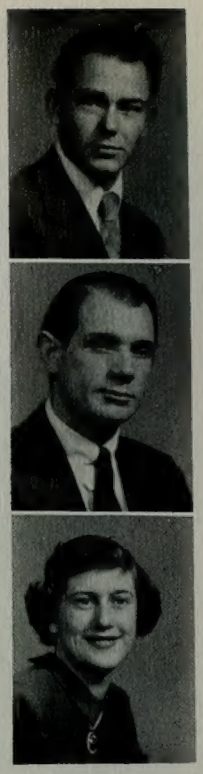

Robert L. Morton — Lehi, Utah
Charles Muhlestein — Provo, Utah
Barbara Lu Nielson — Draper, Utah

Mari Meling — Marshaltown, Iowa
Charles Mercer — Lehi, Utah
Jay Merrill — Paul, Idaho
Owen S. Merrill — Provo, Utah
Della Marie Mertz — Sterling, Alberta, Can.

Ardis Meservy — Provo, Utah
Russell Mickelson — American Fork, Utah
Keith Meservy — Provo, Utah
Norma Meservy — Provo, Utah
Rudolph K. Meyer — Laie, Oahu, T. H.

Robert B. Miller — St. David, Arizona
David O. Montague — Nampa, Idaho
Georgia Miner — Provo, Utah
Bonnie Jean Moesser — Etna, Wyoming
Neil D. Monahan — West Covina, California

Elizabeth Moody — Delta, Utah
Ralph B. Montgomery — Heber, Utah
Dick Moody — Mesa, Arizona
Keith W. Moore — Nampa, Idaho
Lenord D. Moore — Spanish Fork, Utah

Betty Norberg
Lehi, Utah

Marian Mullett
Provo, Utah

Rae Nelson
Provo, Utah

James L. Mortensen
Thatcher, Arizona

Joyce Murray
Portland, Oregon

Julia Neville
Ogden, Utah

Shirley Ruth Mortensen
Manassa, Colorado

Maurine Myers
Provo, Utah

Joyce Nichols
Ogden, Utah

Arthur R. Morin
Baker, Oregon

Theo Mumford
Montpelier, Idaho

Richard Nelson
Buena Park, California

Marjorie Mortensen
Thatcher, Arizona

Ilene Myers
Boise, Idaho

Douglas Nichols
American Fork, Utah

Genevieve Mousley
Boulder, Utah

Farrel Naegle
Las Vegas, Nevada

Viola Nicholson
Midvale, Utah

DICK MOODY—Skyline Six tennis singles champ . . . busy with cheer leading . . . student programs . . . lively Mesa lad . . . nice to know if one can stop him long enough to find out . . . Val Hyric . . . in radio, usually KBYU.

JUNIORS

Elaine Peterson — San Bernardino, California
Pat Quinn — Ogden, Utah
Wanda Mae Randall — Idaho Falls, Idaho

VeLois Nielson — Manti, Utah
Kay K. Nishiguchi — Garland, Utah
Phyllis E. Nixon — Provo, Utah
Betty Ogden — Richfield, Utah
Marilyn Oldroyd — Payson, Utah

Montie M. Orgill — Caliente, Nevada
Evada Orme — Idaho Falls, Idaho
Lorin Pace — Salt Lake City, Utah
James Omps — Hancock, Maryland
Lester Owens — Safford, Arizona

R. Elwood Pace — Provo, Utah
Melba Parker — Joseph, Utah
Phyllis Parker — Ogden, Utah
Reed H. Page — Clearfield, Utah
Boyd L. Park — Springville, Utah

Corine Partridge — Pleasant Grove, Utah
Ray Paulsen — Ephraim, Utah
Mabel Paulsen — Lewisville, Utah
Della Paxman — Alberta, Canada
Robert Penfield — Roosevelt, Utah

Doni H. Peterson
Lehi, Utah

Carol Lee Pitcher
Lethbridge, Alberta, Canada

J. Verl Rasband
Heber, Utah

Glen Jolley Pinegar
Provo, Utah

Harold Price
Idaho Falls, Idaho

Alene Redd
Monticello, Utah

Parley Royal Peterson
Ephraim, Utah

Fred Radichel
New York, N. Y.

Nedra Jean Ray
Coolidge, Arizona

Rosemary Phillips
Provo, Utah

Lorna Poulsen
Spanish Fork, Utah

Leanore L. Ream
Berkeley, California

Esther Peterson
Los Angeles, California

Robert Pursell
Shelby, Montana

Mark E. Rasband
Heber, Utah

William G. Pinnock
Rigby, Idaho

Reta Raphiel
Campti, Louisiana

Jacqueline Redd
Blanding, Utah

ROSEMARY PHILLIPS—puts her time into varied campus chores including stint as Junior secretary . . . . pretty and personable . . . home economics major . . . sadly admits her home lies where her heart is . . . Val Norn.

JUNIORS

Edward L. Schoenfeld — Parma, Ohio
Arlo F. Shelly — American Fork, Utah
Twila Shippen — Menan, Idaho

Mary T. Redd — Price, Utah
Ruth Reeve — Provo, Utah
Helen Reimschiissel — American Fork, Utah
Clifton Reese — Milford, Utah
Barbara Reinsch — Whittier, California

Colleen Riggs — Chandler, Arizona
Geraldine Ririe — Lander, Wyoming
Artell Robison — Fillmore, Utah
Jerry Romney — Salt Lake City, Utah
Sheronne Robertson — Spanish Fork, Utah

Faye Rosenbaum — Spanish Fork, Utah
T. Leonard Rowley — Parowan, Utah
Janet Ruppe — Vernal, Utah
Pat Russell — Berkeley, California
Juanita Rose Rowley — Spring Glen, Utah

Helen Schaffer — Ogden, Utah
Lillian Schipper — Sparks, Nevada
Virginia Russell — Provo, Utah
Clarice Rutter — Stillwater, Oklahoma
Robert A. Sandstrom — Eureka, Utah

Carol Scoffield
Ogden, Utah

Reveau Sherratt
Cedar City, Utah

Reve Simpson
Heber Utah

Jesse K. Scoville
Provo, Utah

Richard Dick Scow
Orangeville, Utah

Chas. A. Smith
Collins Center, New York

Stan Schindler
Blackfoot, Idaho

Jon Beck Shank
Shillington, Pennsylvania

Beverly Smith
Kemmerer, Wyoming

Wanda Scott
Provo, Utah

Keith F. Scoville
Salt Lake City, Utah

Beth J. Smith
Portland, Oregon

Ruth Schipper
Sparks, Nevada

Roger R. Sears
Bethesda, Maryland

Romulus Doyle Shields
Delta, Utah

A. Wayne Schwalbe
Indio, California

Bert Sheffer
Laverkin, Utah

Glenn S. Smith
Globe, Arizona

LeRoy S. Smith
Snowflake, Arizona

Jay Hamilton Smith
Sugar City, Idaho

John W. Smith
Springville, Utah

William D. Smith
Kemmerer, Wyoming

Lyneer C. Smith
Duncan, Arizona

Margaret Smith
Draper, Utah

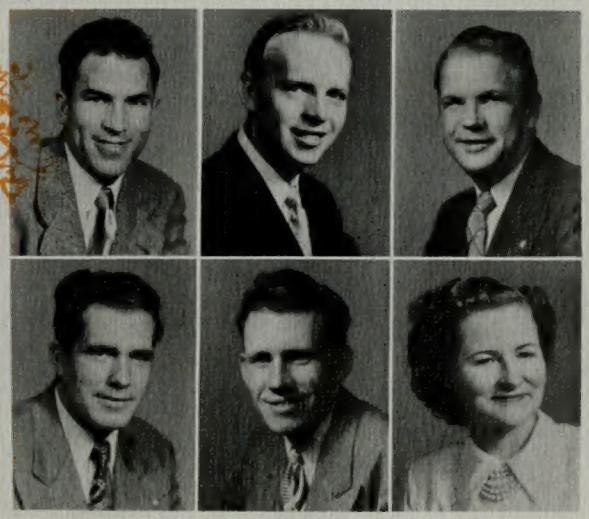

JUNIORS

Melba Sutherland — Provo, Utah
I. Barry Thompson — Weston, Idaho
Donald E. Turner — Grand Junction, Colorado

Jerelyn Sorensen — Idaho Falls, Idaho
Alene Sorensen — Grace, Idaho
Colleen Sorenson — Provo, Utah
Afton Leone Speedy — Twin Falls, Idaho
Rex S. Spendlove — Boulder City, Nevada

Dick Sperry — Provo, Utah
Gwenavere Spratling — Springville, Utah
Maurine Spratling — West Jordan, Utah
Betty Jo Sprouse — Roosevelt, Utah
H. Kent Staheli — Provo, Utah

Eloise Steed — Syracuse, Utah
Bruce Stevens — Provo, Utah
Donald G. Stockman — Coalville, Utah
William Staheli — Provo, Utah
Gloria Stimpson — Provo, Uath

Fern Stoddard — Bancroft, Idaho
Jayne E. Stone — Portland, Oregon
Arlene Storey — Ogden, Utah
Dee Leon Storrs — American Fork, Utah
Mary Dean Stringham — Manti, Utah

Jack D. Strong
Idaho Falls, Idaho

Alzina Mae Thornton
Kuna, Idaho

William E. Topham
Richfield, Utah

Seth W. Swann
Preston, Idaho

Carolyn Thompson
Malta, Idaho

Eurídice Turano
Buenos Aires, Argentina

Russell C. Tanner
Provo, Utah

Geniel Thornton
American Fork, Utah

Allen H. Tuttle
Spanish Fork, Utah

Kathlyn Sundberg
Idaho Falls, Idaho

C. Blake Thrasher
Gary, Indiana

John W. Tucker
Mesa, Arizona

Donna Tanner
Los Angeles, California

Jerrold Thorne
Nampa, Idaho

C. Elmo Turner
Bluffdale, Utah

Kathleen Thomas
Shiprock, New Mexico

Ivan E. Tidwell
Wellington, Utah

Charlotte Tweed
Casper, Wyoming

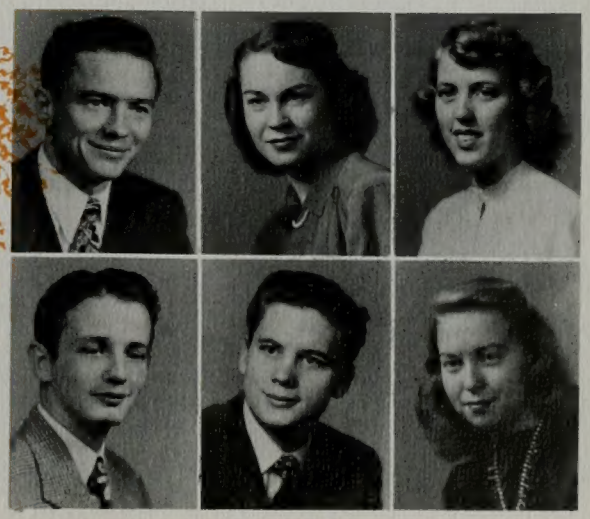

Ronald G. Vincent
San Francisco, California

Dolores Tyler
Ontario, Oregon

LaJean Van Orden
Blackfoot, Idaho

Clifford W. Voigt
Chicago, Illinois

Don G. Voorhees
Manti, Utah

Lee Udall
Thatcher, Arizona

JUNIORS

Carol Westberg — Mojave, California
Gwen Whitehead — Salt Lake City, Utah
Dee Williams — Richfield, Utah

Pat Unger — Chicago, Illinois
Lois Mignon Waddoups — Logan, Utah
Kathryn Wager — Santa Monica, California
William L. Walker — Provo, Utah
Wayne R. Ward — Idaho Falls, Idaho

Verna Wardle — Rigby, Idaho
Arda Jean Warnock — Sigurd, Utah
Edwin Warren — Salt Lake City, Utah
AlDean Washburn — Provo, Utah
Marcia Rose Warner — Dillon, Montana

Reid Wyman — Provo, Utah
Gary H. Weaver — Chicago, Illinois
LaRue H. Weaver — Idaho Falls, Idaho
Jeanene Watkins — Washington, D. C.
Carlene Weaver — Ogden, Utah

Ruth Weinheimer — Welling, Alberta Canada
Joyce Welker — Phoenix, Arizona
Barbara Lyn West — Pleasant Grove, Utah
Jack H. West, Jr. — Glendora, California
Stanley Welsh — Peoa, Utah

Belva Wheeler
Linton, Indiana

Gordon Whitney
Parowan, Utah

Jean Williams
Chicago, Illinois

Norman Woodfield
North Ogden, Utah

Carl Wilcox
Chicago, Illinois

Marilyn Willie
Ogden, Utah

Georgia Ann Whipple
Las Vegas, Nevada

Bonnie Williams
Concord, California

Barbara Winkler
Provo, Utah

Lowene Wood
Buhl, Idaho

Rondo Whiting, Jr.
Parowan, Utah

Hank Williams
Mesa, Arizona

Vera Woolston
Salt Lake City, Utah

Clyde Wilcox
West Chicago, Illinois

Norman Wing
American Fork, Utah

Lorna Whitaker
Vale, Oregon

Olen Wilford
Jacksonville, Florida

Chesley Wintch
Manti, Utah

Ann Zwifel
Monterview, Idaho

LaVerne Wright
Blanding, Utah

Patricia Yager
Provo, Utah

Mary Ann Wyatt
North Ogden, Utah

Helen Young
Mayport, Pennsylvania

Angelene Zimmerman
Ogden, Utah

Nellanette Young
Honolulu, Hawaii

Robert Carroll Zabriskie
Provo, Utah

DOUGLAS PHILLIPS

President

RICHARD WESTENSKOW

Vice President

CAROL CLARK

Secretary

Sophomores

SOPHOMORES

Dahnelle Adcox
El Dorado, Arkansas

Betty Akee
Honolulu, Hawaii

Donalee Anderson
Mesa, Arizona

Stanley K. Anderson
Salt Lake City, Utah

Rulon R. Adams
Oakley, Idaho

C. K. Allen
Heber, Utah

Enilie Anderson
American Fork, Utah

Lila Ashby
Vernal, Utah

Elenore Adair
Cortez, Colorado

Loye Allred
Provo, Utah

Wallace Anderson
LaCanada, California

Mark Angus
Roosevelt, Utah

Thomas M. Adams
Lovell, Wyoming

Roland K. Alo
Waikuku, Maui

Evelyn Anderson
Albany, New York

Afton Ash
Springville, Utah

Beverly Agnew
Glendale, California

Leinaala Aken
Wailuku, Maui

Ernest Anderson
Payson, Utah

Jesse Asay
Provo, Utah

Raquel Adamson
Pleasant Grove, Utah

Darrel T. Allred
Deseret, Utah

Junior C. Anderson
Grover, Wyoming

G. Merril Andrus
Ucon, Idaho

Donna Aamodt
Salt Lake City, Utah

Robert G. Allred
Lehi, Utah

Geraldine Anderson
Provo, Utah

Laurell Argyle
Spanish Fork, Utah

Donna Aitken
Spanish Fork, Utah

Louise Allen
North Ogden, Utah

Geraldine Anderson
Provo, Utah

Grace Ashliman
Idaho Falls, Idaho

Ann Ashman
Richfield, Utah

Iris Atkinson
Charleston, West Virginia

H. Joyce Ashman
Midvale, Utah

J. Von Atkinson
Pocatello, Idaho

Joy L. Avarell
San Pedro, California

Larae Baird
Heber, Utah

Kay L. Baker
Orem, Utah

Melvin Ball
Provo, Utah

Orrin E. Baird
Provo, Utah

Duane Baldwin
Beaver, Utah

Kitty Sue Barber
Baytown, Texas

William D. Barber
Denton, Montana

Leland V. Bangerter
Provo, Utah

Ray H. Banks
Spanish Fork, Utah

Jo Anne Barfus
Pocatello, Idaho

Mac Rae Bartholomew
Fayette, Utah

Lee Bartlett
Mountain Home, Idaho

Edward J. Baumgarten
San Bernardino, California

Leon Bawden
Provo, Utah

Sally Beck
Santa Monica, California

Beverly Beck
Centerfield, Utah

SOPHOMORE CLASS REPRESENTATIVES TO LEGISLATURE—Afton Ash and Merrill Andrus.

SOPHOMORES

Karyl Lea Bench
Duchesne, Utah

Joan Berkhimer
Provo, Utah

Clifford Bezzant
Pleasant Grove, Utah

Davis Bitton
Blackfoot, Idaho

R. Dermont Bell
Orem, Utah

Eleise Bergquist
Preston, Idaho

Beverly Bingham
Garland, Utah

Diane Blackham
Provo, Utah

Joyce Bedenbaugh
Lake City, Florida

Jesse Benson
Provo, Utah

Betty Bevan
Lake City, Florida

Maurice D. Black
Provo, Utah

William D. Belt
Las Vegas, Nevada

Ralph Bergquist
Preston, Idaho

Dean Bezzant
Pleasant Grove, Utah

Leona Blocher
Olympia, Washington

Albert Bennett
Hansen, Idaho

Garrick Bernell
Provo, Utah

DeLoyal W. Bills
Provo, Utah

Blaine L. Black
Provo, Utah

Victor V. Bell
Salt Lake City, Utah

LaMar Berrett
Riverton, Utah

Birdene Terry
Orem, Utah

George S. Black
Provo, Utah

Wilbur D. Belt
Las Vegas, Nevada

Anita Berg
Portola, California

Dick Bevan
San Mateo, California

Lloyd K. Bishop
Kaysville, Utah

Robert Bennett
Idaho Falls, Idaho

Norma Berrett
Draper, Utah

Jack Berry
Parkersburg, West Virginia

Keith Black
Blanding, Utah

Ver Non T. Blackham
Moroni, Utah

Boyd W. Bobo
Vidor, Texas

Maurice Bohne
San Jose, California

Norman W. Bodily
Gusher, Utah

Beryl Bodily
Burley, Idaho

Charlene Bodmer
San Diego, California

Bob Borgholthaus
Payette, Idaho

Maurine Boren
Twin Falls, Idaho

Jack Bowen
Mesa, Arizona

Lenore Bowen
Spanish Fork, Utah

Lila Bowen
Spanish Fork, Utah

David Boyce
Charlon, Montana

Blaine Boyer
Springville, Utah

Richard Boyle
Provo, Utah

Howard Bradford
Salt Lake City, Utah

Willard Bradshaw
Orem, Utah

David S. Brandley
Raymond, Alberta, Canada

Walter E. Brady
Salt Lake City, Utah

Winton Earl Brooks
Lethbridge, Alberta, Canada

Emma Bradbent
Snowflake, Arizona

Robert L. Brandley
Raymond, Alberta, Canada

RICHARD ANDERSON—brilliant and well-liked . . . from Ogden . . . one of those honor roll members . . . compiled a well-known outline for effective missionary work . . . outstanding Sunday School teacher of Campus Branch.

SOPHOMORES

Ina LaVon Brown
Provo, Utah

Barbara Budge
Denver, Colorado

Anna Bushman
Albuqurque, New Mexico

Jerry Canfield
La Junta, Colorado

Dean L. Bryson
Bountiful, Utah

Max Burrup
Downey, Idaho

Donald Bybee
Springville, Utah

Keith B. Campbell
Richfield, Utah

Lo Ene Brown
Fairview, Wyoming

Norman Neil Bryson
Bountiful, Utah

Gaynell Call
Las Vegas, Nevada

Barbara Carruth
Las Vegas, Nevada

El Marie Briggs
Blackfoot, Idaho

Patricia Bunker
Las Vegas, Nevada

Geneva Call
Las Vegas, Nevada

Cecil Dan Carroll
Ingelwood, California

Jack V. Brown
Parker, Idaho

Dallas Burnett
Bell, California

Shirley Call
Idaho Falls, Idaho

Wayne M. Carle
Provo, Utah

Elva Brown
Lovell, Wyoming

Elsmore W. Bush
American Fork, Utah

Kenneth Caldwell
Vernal, Utah

Paul Canfield
Rock Springs, Wyoming

Tom Brown
Bingham Canyon, Utah

Randall Buchanan
Venice, Utah

Renaldo Call
Las Vegas, Nevada

Betty Carmack
Santa Barbara, California

John A. Brinkerhoff
Provo, Utah

Kenneth Burningham
Midvale, Utah

Elma Buttars
Weston, Idaho

Bruce Chambers
Buffalo, New York

Barbara Chapman
Salt Lake City, Utah

Glen Chapman
Bountiful, Utah

Clyde A. Christensen
Springville, Utah

Colleen Christensen
Idaho Falls, Idaho

Bette Christensen
Salina, Utah

Shirley Chase
Salt Lake City, Utah

Dean E. Christensen
Pleasant Grove, Utah

Doral Christensen
Burley, Idaho

James Christensen
Provo, Utah

David Christensen
Clarkston, Utah

Ned Jay Christensen
Clarkston, Utah

Reed W. Christensen
Central, Utah

Rex LeRoy Christensen
Blackfoot, Idaho

Albert Choules
Driggs, Idaho

Donald J. Clark
Oakley, Idaho

Carol Jean Clark
Provo, Utah

Rose L. Christensen
Safford, Arizona

Helen Ruth Claridge
Safford, Arizona

Earl Clark
Yuba City, California

Vella Clegg
Dietrich, Idaho

Harold William Clayson
Alameda, California

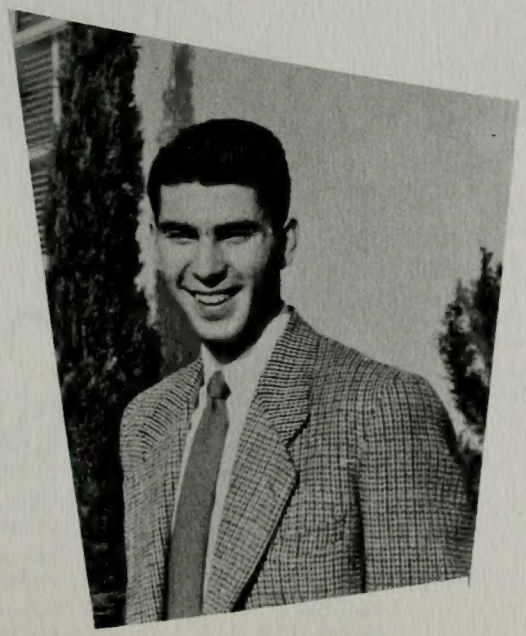

BOB HALES—the ever-smiling Provoan with a twinkle in his eye . . . one of those ten preferred men . . . on the Sophomore Loan Fund Committee . . . member of Intercollegiate Knights and the Viking Social Unit.

SOPHOMORES

Sterling W. Clouse
Duncan, Arizona

Lou Jean Compton
Morgan, Utah

Soren F. Cox
Huntington, Utah

Rosemary Crowther
Malad, Idaho

Miriam Cockett
Wailuku, Maui

Eldon R. Cox
Ogden, Utah

Dale Criddle
Downey, Idaho

Reo Cutler
Portage, Utah

Gay Cole
Preston, Idaho

Robert Collier
Murray, Utah

Jim Crook
Smoot, Wyoming

Duane E. Davis
Orem, Utah

Marvin Coffey
Walla Walla, Washington

Cathryn Cottrell
Nampa, Idaho

Jerry B. Crandall
Alameda, California

J. Warren Davis
Idaho Falls, Idaho

Rulon Cluff
Provo, Utah

Edwin Cook
Nampa, Idaho

Dennis Creek
Evanston, Wyoming

Odell B. Cutler
Malad, Idaho

Norman K. Coleman
Springville, Arizona

Clyde Cooley
Washington, D. C.

Jeanne Crockett
Provo, Utah

Reid Davis
Bicknell, Utah

NaDeen Cluff
Phoenix, Arizona

Maxine Cordner
Stillwater, Oklahoma

Evan R. Cramer
LaMesa, California

Donald G. Cummings
Preston, Idaho

Carl T. Cox
Provo, Utah

Zetta Ann Critelfield
Oakley, Idaho

June Davis
Phoenix, Arizona

Lynn Davis
Salt Lake City, Utah

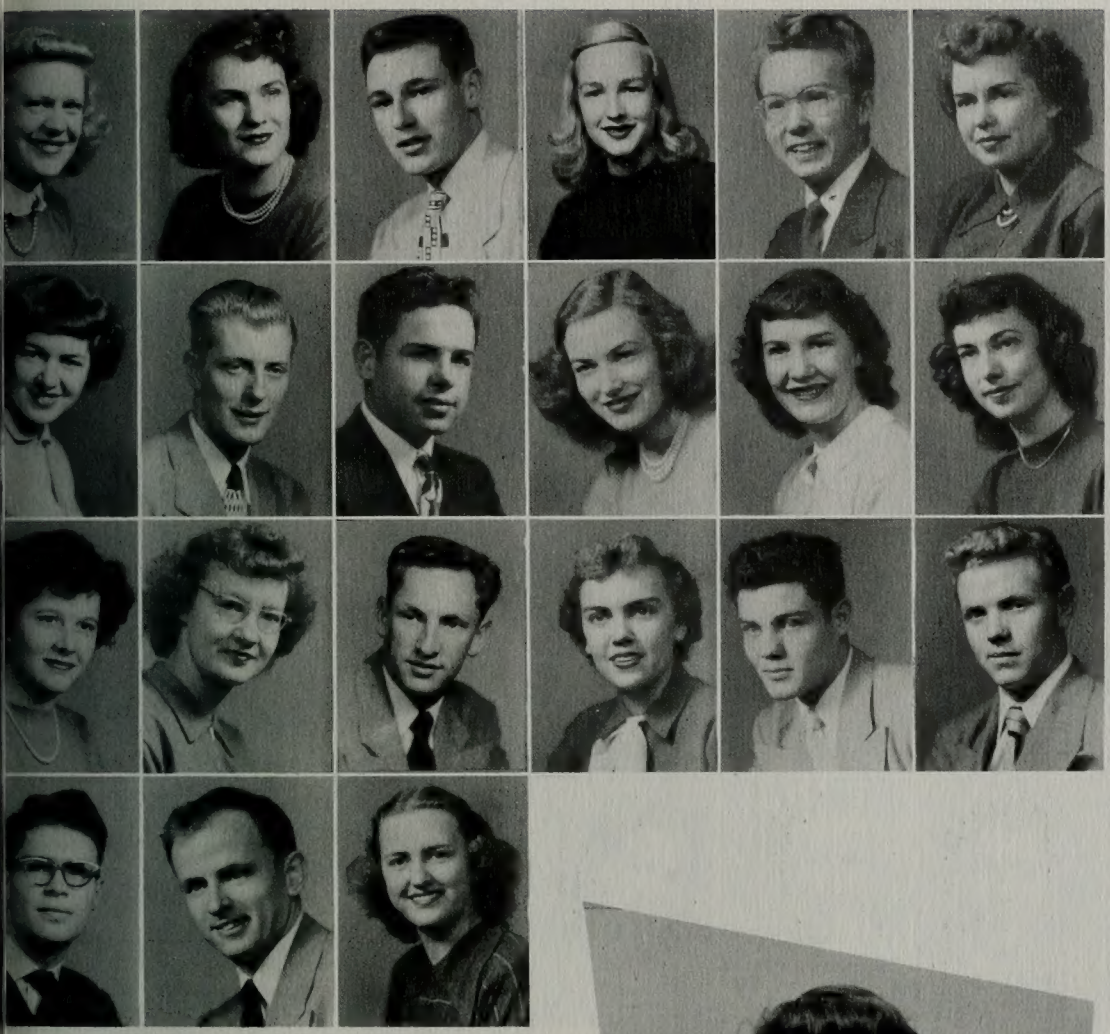

Connie Decker
Snowflake, Arizona

Carma Rose de Jong
Provo, Utah

Robert Davis
Portola, California

Audene Dawson
Layton, Utah

Dennis Day
Fairview, Utah

Norma Despain
Sandy, Utah

Arleen Deem
Brigham City, Utah

Elwood Dennett
Provo, Utah

Richard L. Dewsnup
Deseret, Utah

Janet Decker
Snowflake, Arizona

Glynna Despain
Prescott, Arizona

Mary Lou Devey
American Fork, Utah

Donnajean Draney
Burley, Idaho

Barbara Dial
Salt Lake City, Utah

Noel Dixon
Payson, Utah

Reona Dixon
Roxboro, North Carolina

Richard Doerr
Lovell, Wyoming

Robert Done
Provo, Utah

Lyman Durfee
Springville, Utah

Kay Driggs
Phoenix, Arizona

Margie Driggs
Phoenix, Arizona

GENEVA CALL—One of the fabulous Call sisters from Las Vegas, Nevada . . .twirls, dances, sings, and is full of vim and vigor . . . full of sharp cracks . . . member of Cesta-Tie and Y Calcares.

SOPHOMORES

Joyce Dustin
Farmington, New Mexico

Jerry Elison
Oakley, California

Newell H. Erickson
Arlington, Califorina

Dean Farnsworth
Colonia Juarez, Mexico

Blaine Edlefson
Driggs, Idaho

Mont R. Ellett
Bicknell, Utah

Elaine Evans
Vernal, Utah

Juane Fernando
Chihuahua, Mexico

Sara Mae Dunn
Annabella, Utah

Ron Erickson
Los Angeles, California

SuZanne Eyring
Huntington Station, New York

Betty Farr
Provo, Utah

Charles H. Earl
Provo, Utah

Joan Ellison
American Fork, Utah

H. Grant Evans
Parma, Idaho

Lucille Farthing
Lander, Wyoming

Albert Darrel Earl
Tremonton, Utah

Joanne Eliason
Manti, Utah

Bert P. Evans
Provo, Utah

Carmen Margarite Fenn
Benson, Arizona

Helen Duffin
Bountiful, Utah

Charles W. Embleton
Fort Benton, Montana

Vernon V. Evertsen
Huntington, Utah

William Farnsworth
Beaver, Utah

Reed C. Durham
Culver, California

Frances Eickmeyer
Deer Park, Washington

Ben P. Evans
Park City, Utah

Dale Farrer
Provo, Utah

Elaine Eastman
San Mateo, California

Blossom K. Enos
Maui, Hawaii

Betty Evert
Woodland, Wyoming

Marilyn Faux
Provo, Utah

John Fetherston
Burlington, Wyoming

Bonita Finlayson
Salt Lake City, Utah

Pat Flake
Phoenix, Arizona

Arlene Fernley
Portland, Oregon

Doris Fietkan
Springville, Utah

Dorothy Fitts
Salt Lake City, Utah

Ina Frandsen
Gunnison, Utah

Maizie Foster
El Cajon, California

Robert Francis
Wendell, Idaho

Bill Frederickson
Los Angeles, California

Lou Jean Foremaster
Las Vegas, Nevada

Dave Forsyth
Spring Canyon, Utah

Jay R. Fowles
Oakley, Idaho

Barbara Fullmer
Salt Lake City, Utah

Edwin B. Gagon
Lancaster, California

Joyce Galbraith
Phoenix, Arizona

June Galbraith
Phoenix, Arizona

Keith Frogley
Payette, Idaho

Alda Vee Gardner
Afton, Wyoming

Aleen Gardner
Idaho Falls, Idaho

Bob Gallagher
Los Angeles, California

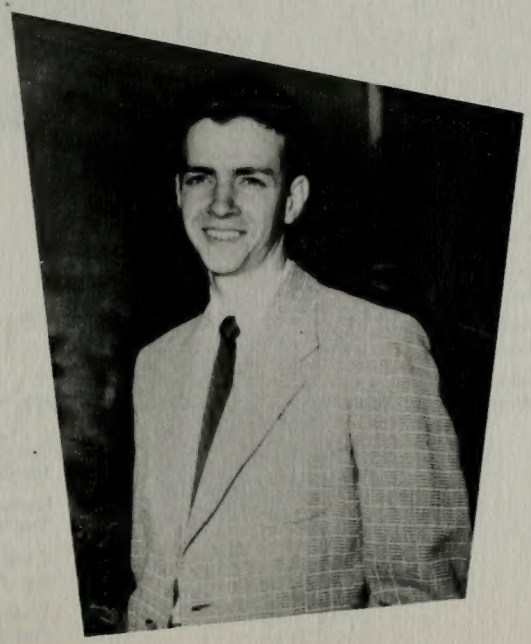

EDWARD G. MARSHALL—energetic member of the Honor Council . . . a great orator and debator from Las Vegas, Nevada . . . in the Sunday School superintendency . . . serves I. K's and the A. M. S. Council.

SOPHOMORES

William Gentry
Provo, Utah

Robert Grahm
Fairview, Utah

Melva Hale
Afton, Wyoming

Marie Halvorsen
Magna, Utah

J. Calvin Giddings
American Fork, Utah

Pauline Gines
Jerome, Idaho

Verl M. Green
Paul, Idaho

Jerry R. Hall
Mountain Home, Idaho

Marilyn Geddes
Franklin, Idaho

Lee L. Glenn
Burley, Idaho

Kenneth R. Goodrich
Bluebell, Utah

Jerome Hainsworth
Portland, Oregon

LaRae Gardner
American Fork, Utah

Gerry Goodfellow
Montrose, California

Ruth Goulding
Provo, Utah

Janet Hales
Great Neck, New York

Donna Gibbons
St. Johns, Arizona

Arva Green
Grantsville, Utah

Robert H. Green
Phoenix, Arizona

Jean Hall
Provo, Utah

Gerald Gilner
Provo, Utah

Lilly Glauser
Montpelier, Idaho

Lorraine Greenwood
Sandy, Utah

Louise Hafen
Provo, Utah

Duane Gardner
Idaho Falls, Idaho

Gene Gligorea
Sheridan, Wyoming

Ches Gottfredson
Ely, Nevada

Rodney Hale
Oakley, Idaho

Donna Gillete
Victor, Idaho

Leinaala Goodness
Wailuku, Maui

Bonnie Greenall
San Louis Obisbo, California

Robert Hales
Provo, Utah

Jeanine Hansen
Moore, Idaho

John R. Hamblin
Eager, Arizona

Francis Hanks
Clarkdale, Arizona

Richard Halterman
Cedar, City, Utah

Geraldine Hall
Park City, Utah

Ilene Hall
Provo, Utah

Keith Hansen
Merced, California

Alice Hansen
Lethbridge, Alberta, Canada

Doyle L. Hansen
Joseph City, Arizona

Eugene Hansen
Whittier, California

Evelyn Hansen
Spanish Fork, Utah

Ida Geniel Hansen
Mesa, Arizona

Duane Harrison
Salem, Utah

Monna Hansen
Great Falls, Montana

Fay Harris
Taber, Alberta, Canada

Jack Hanson
Klammath Falls, Oregon

Keith Harmon
Fairview, Wyoming

Gordon K. Harris
Chin, Alberta, Canada

Robert Harvey
Ventura, California

Marion Harrison
Provo, Utah

Max D. Harper
Pleasant Grove, Utah

JACK HANSEN—leads a great orchestra . . . has a lot on the ball . . . a returned missionary . . . won the Heber J. Grant oratorical contest . . . belongs to the young married set.

SOPHOMORES

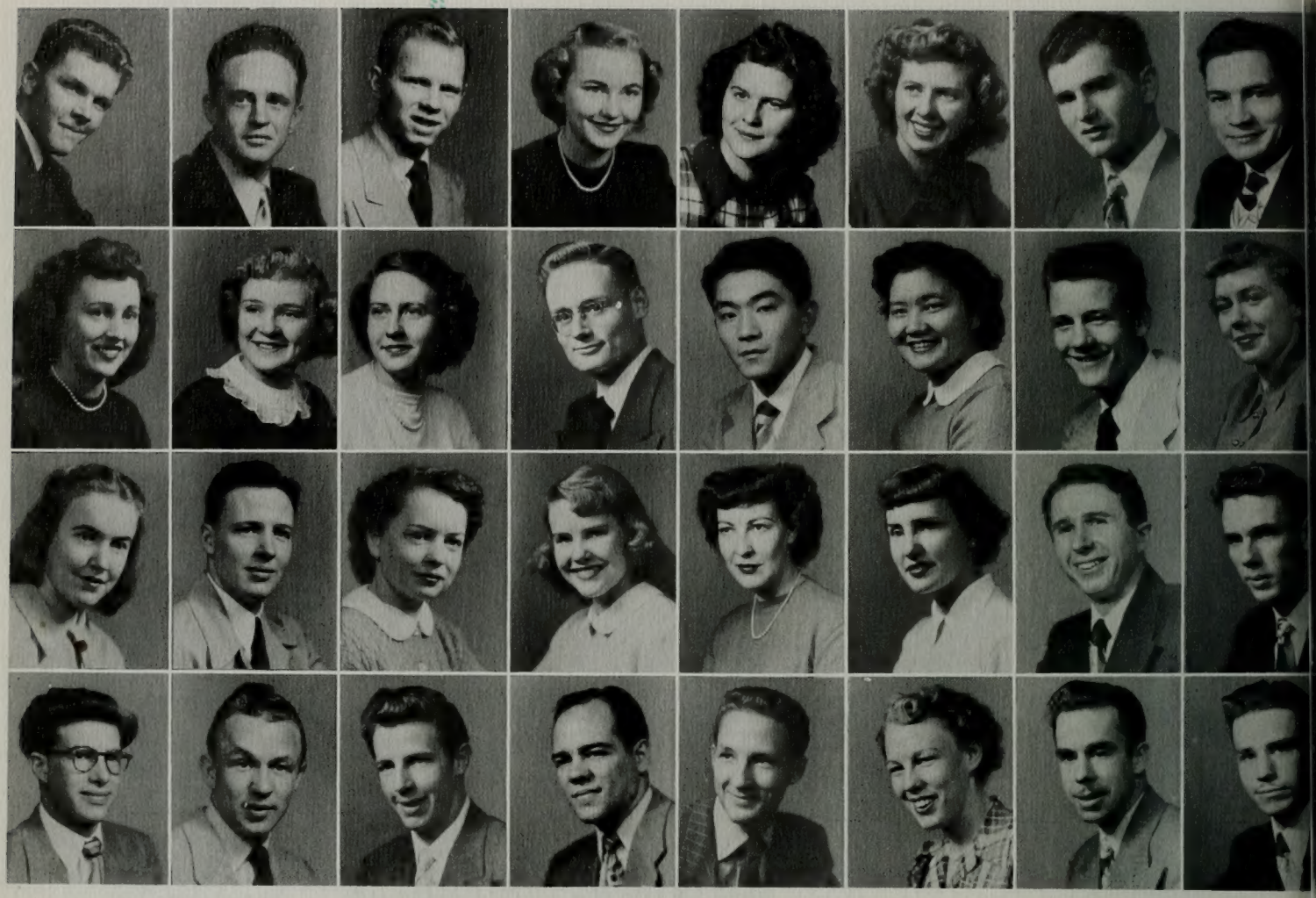

Jay Hess
Farmington, Utah

Luana Holman
Ely, Nevada

Shirley Huber
Lapoint, Utah

John Hulick
Provo, Utah

Myron W. Hatch
Cheyenne, Wyoming

LaRue Holbrook
Wells, Nevada

Jenny Hoops
Twin Falls, Idaho

Howard Hurst
Blanding, Utah

Dorene Hartly
Stirling, Alberta, Canada

Tad Hideshima
Orem, Utah

Maxine Holt
Enterprise, Utah

John F. Howard
Salt Lake City, Utah

Victor O. Hegsted
Rigby, Idaho

Clarke Hinrichsen
Las Vegas, Nevada

Kelvin Hooper
Provo, Utah

Clarene Hulet
Wendell, Idaho

Lynn Haslem
Roosevelt, Utah

Bonnie Higham
Los Angeles, California

Ronald Horlacher
Piccle, Nevada

Gene Humphreys
Oakland, California

Donna M. Hatch
Boise, Idaho

J. Morris Hickman
Coulee Dam, Washington

Lula Jean Holfeltz
Springville, Utah

Jewel O. Hoopie
Waco, Texas

Patt Havens
Salmon, Idaho

Lily Higa
Kohala, Hawaii

Marilyn Hoopes
Thatcher, Arizona

Ann Huggins
Globe, Arizona

Thomas A. Henrie
Marysvale, California

LaRee Holbrook
Wells, Nevada

Alfred Norman Hopkins
Merrian, Kansas

Grant Hulet
Wendell, Idaho

Lona Mae Hyde
Kensington, Maryland

Paul V. Hyer
Ogden, Utah

Lynn Jacobsen
Provo, Utah

Joan Hurst
Springville, Utah

George R. Hyde
Washington, D. C.

Scott Hymas
Ovid, Idaho

James Harris
Chicago, Illinois

Dayle Jeffs
Provo, Utah

Juliene Jennings
Phoenix, Arizona

Royce Jensen
Flint, Michigan

Valerie Jacobsen
Salt Lake City, Utah

Thomas A. James
Provo, Utah

Bob Jensen
Manti, Utah

George A. Jensen
Boise, Idaho

Helen Mar Johnson
Provo, Utah

Joyce Jeppson
Payson, Utah

Calvin Johnson
Pleasant Grove, Utah

Verona Jensen
Redmond, Utah

Helen Johnson
Fresno, California

Joelle Johnson
Vernal, Utah

Elizabeth Jane Johnson
Sanford, Colorado

BETSY SEARS—that personality plus girl from Chevy Chase, Maryland . . . smart, too; on the Honor Roll . . . ran for Sophomore Loan Fund Queen . . . in Y Calcares and O. S. Trovata.

SOPHOMORES

Barbara Josie
Mt. Pleasant, Utah

William Dean Kimber
Provo, Utah

B. Jean Knecht
Sherwsbury, Massachusetts

Arnold Larson
American Fork, Utah

Norman Stanley Johnson
Santa Cruz, California

Claire G. Judy
Blackfoot, Idaho

Bob Kirkpatrick
Provo, Utah

Wiliam Knecht
Crafton, Massachusetts

Vada Johnson
Barnwell, Alberta, Canada

Bob Karpositz
Salt Lake City, Utah

Ruth Ann Knabb
Middleburg, Florida

Ronee Labrum
Roosevelt, Utah

Virginia Johnson
Orem, Utah

Robert R. Keate
Overton, Nevada

Richard Keeler
Draper, Utah

Everett LaFollette
Burlington, Wyoming

Tom Jones
Beverly Hills, California

Newell Judkins
Ephraim, Utah

Kent King
Las Vegas, Nevada

Virginia Lambert
Roosevelt, Utah

Sherman L. Jones
Delta, Utah

George Kanahele
Kaneahe, Oahu

Barbara Kennedy
Evanston, Illinois

Gladys Kondo
Kapaa Kauai

Verna Johnson
Taber, Alberta, Canada

Rulon G. Kartchner
Eager, Arizona

Frankie Fae Killpack
Provo, Utah

Velda Labrum
Murray, Utah

Nadine Jones
Lehi, Utah

Lovina Keeler
Magrath, Alberta, Canada

Phil Kennington
Fairview, Wyoming

Gwen Lallatin
Soda Springs, Idaho

Shirley Larsen
Waynesboro, Virginia

Dean Larsen
Orem, Utah

Ernest Larsen
Emery, Utah

Sybil Lamoreaux
Mesa, Arizona

Bliss Larsen
Spanish Fork, Utah

Flora Larsen
Waynesboro, Virginia

Phyllis Larson
American Fork, Utah

Harold Larsen
Montpelier, Idaho

Orlo B. Larsen
Provo, Utah

John Max Larson
Burley, Idaho

Joyce Larson
Elsinore, Utah

Marise Larson
Idaho Falls, Idaho

Sherald D. Lewis
Kamas, Utah

Enid M. Lawlor
Grande Prairie, Alberta, Canada

Frances LeBaron
Barnwell, Alberta, Canada

Audrey Lee
Idaho Falls, Idaho

Park Larson
San Marina, California

Ralph E. Lee
Winslow, Arizona

Ernest Lichfield
Provo, Utah

Thor Leifson
Spanish Fork, Utah

Maxine Leigh
Salt Lake City, Utah

DOUG PHILLIPS—the problem-solving prexy of the Sophomore class . . . friendly to everyone at anytime . . . smart and an all-around good sport . . .member of Phi Eta Sigma, Intercollegiate Knights, and Templars . . . Japan-bound to join folks.

SOPHOMORES

Lorin C. Lybbert
Moses Lake, Washington

Yvonne Lyons
Burley, Idaho

Dora Maughan
Preston, Idaho

E. Louis McClellan
Blanding, Arizona

Walter Lowe
Provo, Utah

Carolyn Madsen
Fairview, Wyoming

Wayne Markham
Ontario, Oregon

Loa McArthur
Waseo, California

Leslie E. Liechty
Provo, Utah

Chester Lykins
Columbus, Indiana

Rafatjal Manouchehr
Teheran, Iran

Edward G. Marshall
Las Vegas, Nevada

Gayle Loosli
Ashton, Idaho

Charlotte MacDonald
El Paso, Texas

Lorraine Maland
Spanish Fork, Utah

Elizabeth Martin
Glendale, California

Don Long
Las Vegas, Nevada

Mary Bernice Mackerell
Beaver, Utah

Audrey Manning
Idaho Falls, Idaho

Mary Ann Maughan
Salt Lake City, Utah

Gordon Luveridge
Provo, Utah

Sally Magleby
Los Angeles, California

Roy Madsen
Salt Lake City, Utah

Jane Ellen McCance
Milwaukee, Wisconsin

Jerry Long
Ely, Nevada

Van MacCabe
San Carlos, California

Joyce Madsen
Provo, Utah

Nelson Marshall
Vernal, Utah

Elwood Lovell
Oak City, Utah

Venetta Mackley
Springville, Utah

Mildred Malstram
Midvale, Utah

Tressie Marx
Los Angeles, California

R. David McDougal
Campbellsport, Wisconsin

Bill McDonald
Milford, Utah

Ralph McDonald
American Fork, Utah

Buryl McClurg
El Dorado, Arkansas

Erma Mae McDonald
Silver City, New Mexico

Lila Mae McDonald
Orem, Utah

Robert B. McMahan
Jacumba, California

Laura Jean McKell
Chiloquin, Oregon

Bernell McIntire
Paul, Idaho

Dean McIntosh
Chico, California

LaNon McKell
Spanish Fork, Utah

Harry J. McKinley
Hollywood, Illinois

LuAnn Merrill
Wilmington, Deleware

Kathryn Melville
Monroe, Utah

Douglas McMullin
Beaver, Utah

Carmen Measen
Spanish Fork, Utah

Dixie Ann Mecham
Salt Lake City, Utah

Paul A. Meiners
Burley, Idaho

Betty Merwin
Corville, Arizona

Merrill Brooksby
Fredonia, Arizona

Donnene Merrill
Lethbridge, Alberta, Canada

AFTON ASH—cute, petite lassie from Springville . . . a Sophomore class representative to the legislature . . . friendly and smart . . . excels in dramatics . . . member of Y Calcares and Nautilus.

SOPHOMORES

Max W. Moffett
Burley, Idaho

Ralph Mortensen
Alamosa, Colorado

Jarald Murdock
Heber, Utah

Richard Myer
Caldwell, New Jersey

Vernon Miller
Winthrop, Arkansas

Gerald W. Mitchell
Upalco, Utah

Morris L. Mower
Fairview, Utah

John C. Neal
Lehi, Utah

J. Robert Millar
Boise, Idaho

Charles Montgomery
Pasadena, California

Ben Mortensen
Mesa, Arizona

Richard W. Moyle
American Fork, Utah

George Miller
Beaver, Utah

Rachael Morley
Arlington, Virginia

Shirley C. Mortensen
Riverside, Illinois

Maurine Myers
Provo, Utah

Allen D. Miller
Denver, Colorado

Sharon Montgomery
Evanston, Wyoming

Mardene Moulton
Salt Lake City, Utah

Beverly Nalder
San Francisco, California

Harley J. Mims
Indianola, Missouri

Joanne Mitchell
Provo, Utah

Joan Morris
Brigham, Utah

Georgia Nate
Dingle, Idaho

Bob Miller
Long Beach, California

Morgan Ririe
Provo, Utah

E. Harlowe Mortensen
Delta, Utah

Joyce Muir
Provo, Utah

Roger Miller
Provo, Utah

Reed Morrill
Provo, Utah

Benton Mosley
Blanding, Utah

Robert Nash
Provo, Utah

John C. Neal
Lehi, Utah

Donna Nelson
Phoenix, Arizona

Franz B. Nelson
Provo, Utah

Beverly Nelson
Provo, Utah

Joanne Neeley
Salt Lake City, Utah

Ernest Nelson

Marvin Nelson
Provo, Utah

Paul Nelson
Ontario, Oregon

Rosemary Nelson
Phoenix, Arizona

Glade Nelson
Upalca, Utah

Jon A. Nelson
Portland, Oregon

Ruth Nelson
Salt Lake City, Utah

Stuart Nelson
Provo, Utah

Sue Nelson
Seattle, Washington

Estelle Nishimura
Honolulu, Hawaii

William D. Nelson
Shelby, Montana

Wayne V. Nelson
Provo, Utah

Calvin E. Niesen
Mona, Utah

Gail Nielsen
Siguard, Utah

Gordon Neilson
Spanish Fork, Utah

Carroll Lee Nielsen
Heber, Utah

REX JOHNSON—dashing most-preferred man from Arlington, Virginia . . . smooth singing makes girls weak in the knees . . . starred in the operas for the past two years . . . a Bricker.

SOPHOMORES

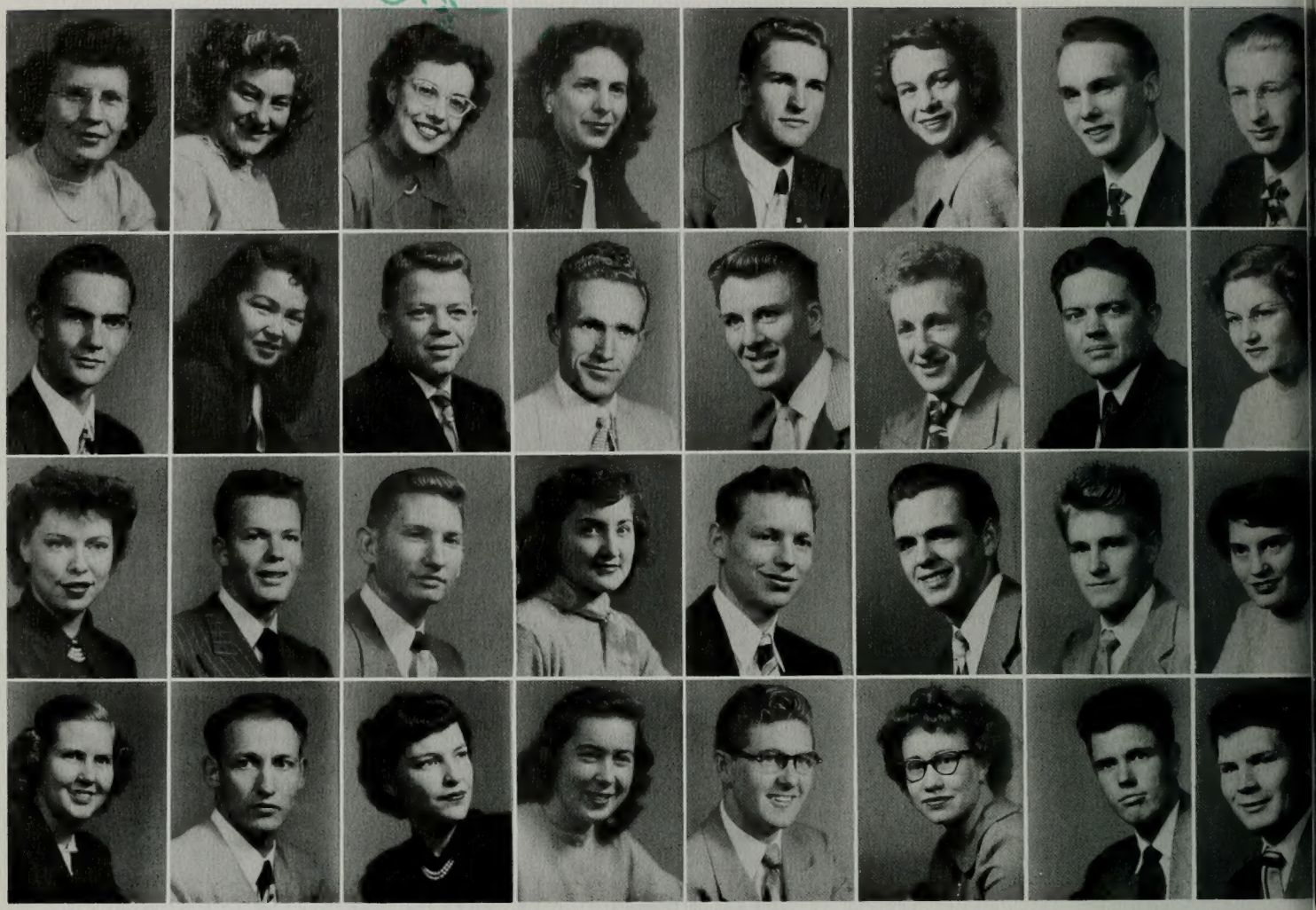

Jane Olsen
Spanish Fork, Utah

Orson Clay
North Bountiful, Utah

Myrl Jean Parker
Salt Lake City, Utah

Marjorie Payne
Seattle, Washington

Elaine E. North
Salt Lake City, Utah

Bob Ord
Baker, Oregon

Roger B. Packard
Glendale, California

Shirley Parker
Salt Lake City, Utah

Mark E. Oldham
Paradise, Utah

Keith Ottensen
Springville, Utah

Ronald Packard
Meredian, Idaho

Arthur Patterson
Los Angeles, California

Peter L. Nielsen
Salt Lake City, Utah

James P. Olsen
Emery, Utah

Arnold D. Ozment
Taylor, Arizona

Ray Parkinson
Salt Lake City, Utah

Ida Norcutt
Wolf Point, Montana

Masayo Ono
Puunene, Maui

Gordon Owen
Salt Lake City, Utah

Fay S. Parker
Joseph, Utah

Jolene Nutall
Salt Lake City, Utah

Ivan P. Olsen
Mesa, Arizona

Margaret Packer
Idaho Falls, Idaho

Diane Parkinson
Franklin, Idaho

Nora Nuttall
Phoenix, Arizona

Leugene Olsen
Midvale, Utah

Keith Orme
Idaho Falls, Idaho

Delma Parker
Murray, Utah

T. L. Oliphant
Orem, Utah

Gwen Orton
Weiser, Idaho

Norma Palmer
Rosemary, Alberta, Canada

Max H. Parkin
Bountiful, Utah

Evan T. Peterson
Phoenix, Arizona

Rosita Pecollo
Buenos Aires, Argentina

Gay Peters
Redwood City, California

Barbara Peterson
Murtaugh, Idaho

Betty Jo Peterson
Cottonwood, Arizona

Bruce E. Peterson
Spanish Fork, Utah

Richard Pope
Fish Haven, Idaho

Neola Peterson
Fallbrook, California

Pat Peterson
Preston, Idaho

Janice Peterson
Salt Lake City, Utah

Jo Ann Peterson
Venice, California

Richard Phelps
Oakland, California

Carroll Porter
Buffalo, Wyoming

Mary Pratt
Garfield, California

Douglas Phillips
Provo, Utah

Colleen Prince
Glenwood, Alberta, Canada

Lona Mae Pincock
Sugar City, Idaho

Joyce Potter
Wenatchee, Washington

Lou Ann Price
Baker, Oregon

Duane C. Price
Vernal, Utah

Kendall Price
San Francisco, California

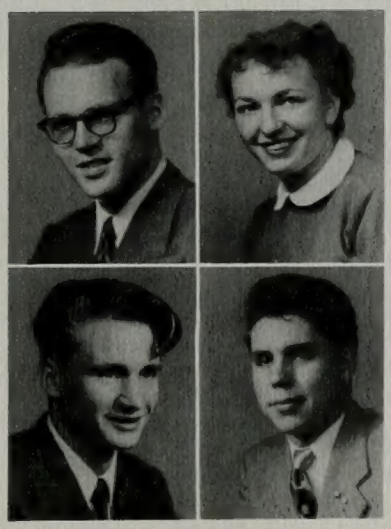

Ralph E. Prusse
Provo, Utah

La Deane Prior
Lehi, Utah

Ralph Calvin Raisor
Richfield, Utah

Le Roy Pulos
Roosevelt, Utah

SOPHOMORES

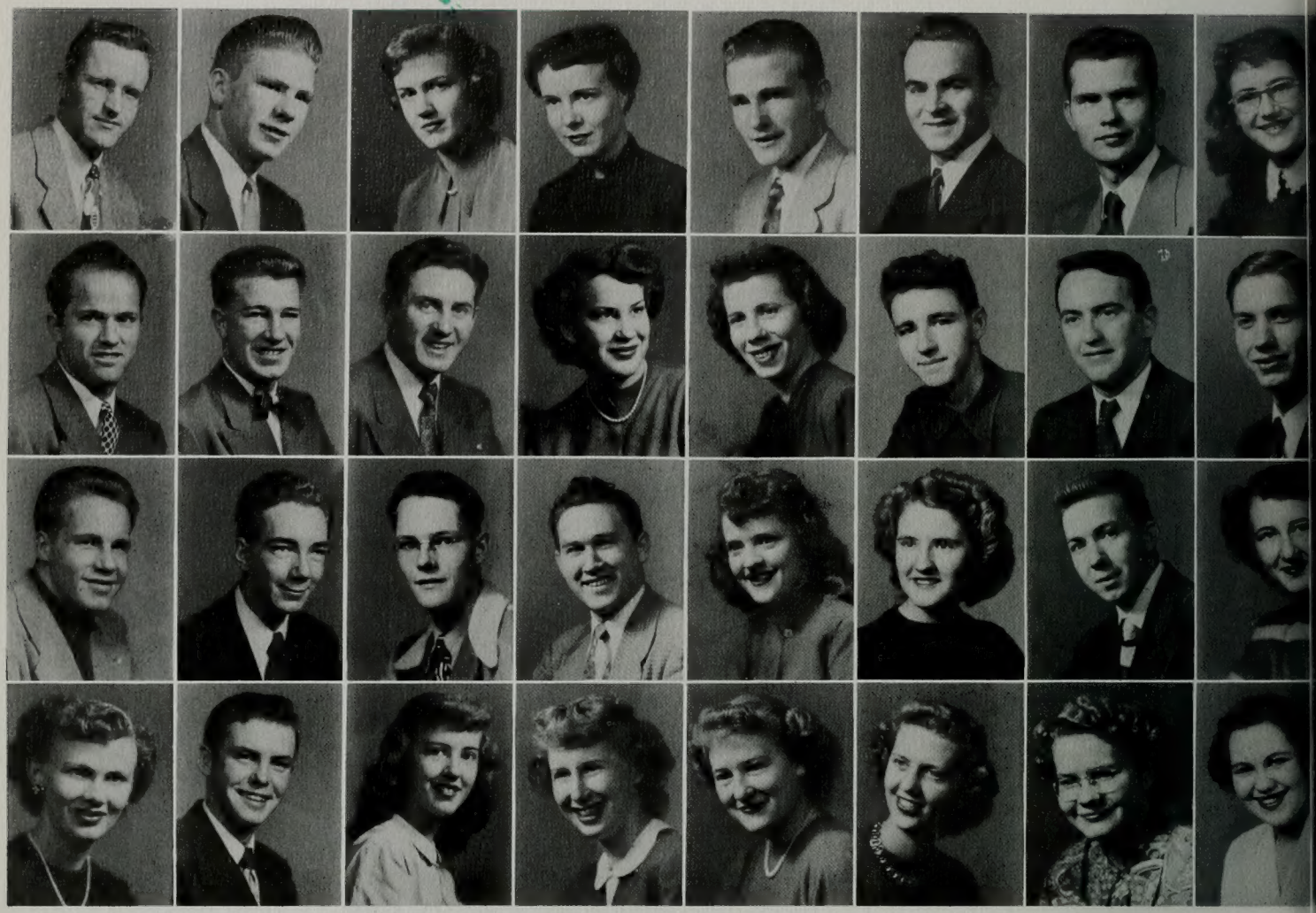

Preston Richards
Beverly Hills, California

Fava Rigby
Milford, Utah

David L. Robins
Ogden, Utah

Connie Roston
Ogden, Utah

Janet Remund
Salt Lake City, Utah

Robert H. Richins
Henefer, Utah

E. Bertrand Rigby
Orem, Utah

Marilou Rogers
Ogden, Utah

Thomas F. Raye
Brooklyn, New York

Isobel Rennie
Idaho Falls, Idaho

Aloha Rindlisbach
Emmett, Idaho

Shirley Roberts
Ft. Worth, Texas

Ronald E. Reed
St. David, Arizona

John M. Richards
Preston, Idaho

Jim Rhodes
Provo, Utah

Shirley Roberts
Overton, Nevada

Guy Ray
Mesa, Arizona

Dale Richey
St. Johns, Arizona

Dee Roach
Midvale, Utah

Rulon D. Robison
Idaho Falls, Idaho

Coleen Rawson
Duncan, Arizona

Helen Richins
Vernal, Utah

Robert G. Rigby
Provo, Utah

Patricia Ann Roberts
Hemet, California

Lloyd Redd
Blanding, Utah

Frederick Richan
Provo, Utah

Barbara Ririe
Provo, Utah

Barbara Robison
Tulsa, Oklahoma

Gwen Reid
Springville, Utah

Clyde Ricks
Provo, Utah

Ione Roberts
Salt Lake City, Utah

Barbara Romney
Provo, Utah

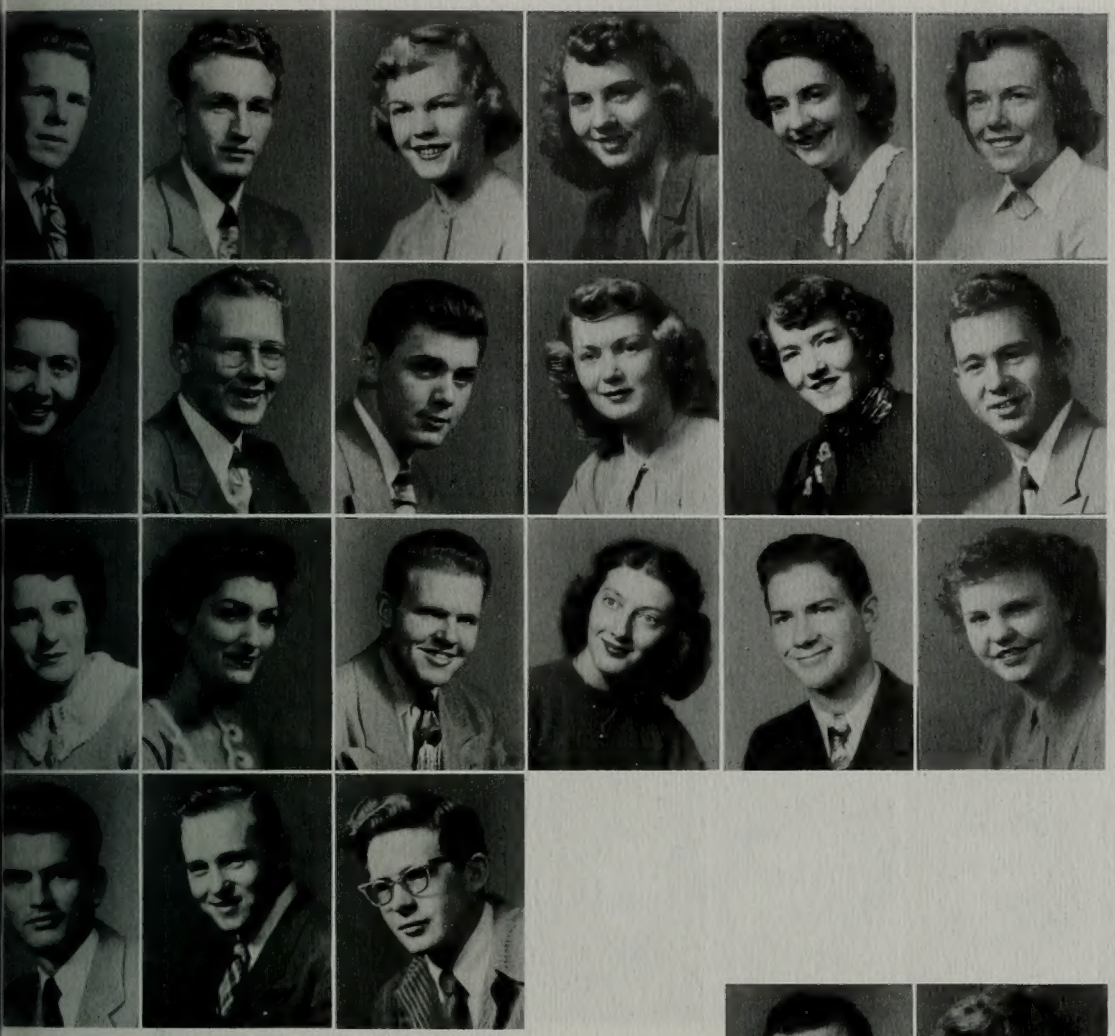

Kilmer Roundy
Provo, Utah

Maxel S. Romney
Colonia, Juarez, Mexico

Janet Romney
El Paso, Texas

Pat Romney
Twin Falls, Ideho

Velda Roper
Westwood, California

Ruth Leone Rose
Montclair, New Jersey

Gene Russell
Idaho Falls, Idaho

Richard Rowley
Richfield, Utah

Keith Roylance
Provo, Utah

Joyce Ross
Joseph, Utah

Marilyn Roundy
Provo, Utah

Rice Roydon
Maywood, California

Leah Scoresby
Iona, Idaho

Jane Russell
Beverly Hills, California

Lorry E. Rytting
Tremonton, Utah

Orvella Sackett
Brigham City, Utah

Warren M. Russel
Kennewick, Washington

Carl Sanford
Springville, Utah

Marie Sabin
Salem, Utah

Arthur B. Sadler
Provo, Utah

Karl Sandberg
Monroe, Utah

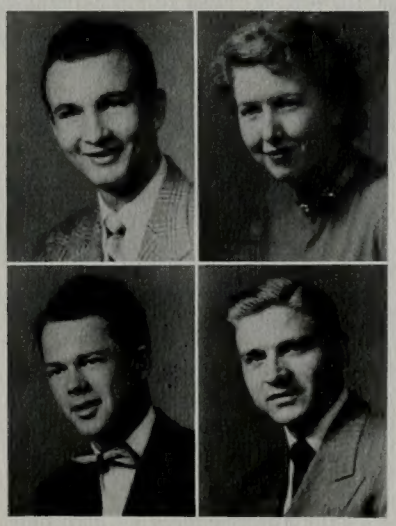

Orvan Skousen
Overton, Nevada

Audra Jane Sauer
Rigby, Idaho

Don Schaefer
Ogden, Utah

Louis Schardine
Lowrenceburg, Indiana

SOPHOMORES

Darlene Shipp
Joseph, Utah

Sara Lou Shuldberg
Preston, Idaho

Lamar W. Skeen
Ogden, Utah

Varsel Smith Jenks
Hayburn, Idaho

Jone Seal
Riverton, Utah

Marcus Sigman
El Centro, California

G. Keith Sirrine
Mesa, Arizona

Joye L. Smith
Phoenix, Arizona

Elizabeth Sears
Chevy Chase, Maryland

Ernest Widtsoe Shumway
Phoenix, Arizona

Molly Joyce Slight
Kansas City, Missouri

Imogene Smith
Holbrook, Idaho

H. Merlin Shelley
Provo, Utah

Willie Siadahl
Fontana, California

Barbara Smith
Grace, Idaho

Mearle B. Smith
Monroe, Idaho

Eileen Shipper
Sparks, Nevada

Leonard Shurtleff
Provo, Utah

Bonnie Lee Smellie
Buhl, Idaho

Jerrie Smith
Provo, Utah

Philipp Schmidt
Woods Cross, Utah

Ralph Simmons
Cowley, Wyoming

Lynn H. Slaugh
Vernal, Utah

Margaret Smith
Draper, Utah

Glade Shelley
American Fork, Utah

Gene Shumway
Mesa, Arizona

Reed Stolworthy
Orem, Utah

Marvin Smith
Portland, Oregon

Stephen E. Sherwood
Mesa, Arizona

James Orin Sill
Las Vegas, Nevada

Cherie Smith
Draper, Utah

Phyllis Smith
Salt Lake City, Utah

Betty Sue Spencer
Provo, Utah

James D. Solomon
Las Vegas, Nevada

Geraldine Solomon
Las Vegas, Nevada

Wilbert Kay Smith
Glendale, California

Dale A. Sorensen
Draper, Utah

Venna Sparks
Weiser, Idaho

Maitland Spencer
Provo, Utah

Phyllis Sperry
Provo, Utah

Roylance Spratling
Midvale, Utah

Helen Fay Squire
Mt. Pleasant, Utah

Genine Stander
Blackfoot, Idaho

Majel Stanfield
Bellyflower, California

Paul Steele
American Fork, Utah

Karl Steinacker
Campbellsport, Wisconsin

Loran D. Stephhenson
Wendall, Idaho

Henry Stevens
Holden, Utah

Shirlene Stevenson
Stevensville, Montana

Harmon C. Steed
Draper, Idaho

Donald Stone
Lehi, Utah

Don G. Stewart
Provo, Utah

Jean Stock
Fish Haven, Idaho

Shirley Sorenson
Aurora, Utah

Sterling Stott
Provo, Utah

LeRoy Stowell
Duncan, Arizona

Marvis Stromberg
Grantsville, Utah

SOPHOMORES

Vern A. Stratton
Orem, Utah

Norma Sumison
Springville, Utah

Con L. Taylor
Farmington, New Mexico

Dayle Thomas
Chandler, Arizona

Ivan C. Swenson
Spanish Fork, Utah

Garna Taylor
Salina, Utah

James Taylor
Provo, Utah

Charles E. Thomas
Malad, Idaho

Paula Tanner
Spanish Fork, Utah

Gordon B. Taylor
Long Beach, California

Roy Tea
Riverton, Utah

Opan Jean Thomas
Malad, Idaho

John Sutherland
Provo, Utah

Betty Taylor
Bilings, Montana

Vern C. Thacker
Charleston, Utah

John Harmon Thompson
Malta, Idaho

James W. Swanson
Rapid City, South Dakota

Freeman Taylor
Mt. Airy, North Carolina

Renee Taylor
Provo, Utah

Irene Thomas
Tabiona, Utah

David Syphus
Las Vegas, Nevada

Gordon Taylor
Provo, Utah

LeRoy C. Taylor
Ely, Nevada

LaVieve Thomas
Chandler, Arizona

Carmela Tanner
Povo, Utah

Gordon S. Tayler
Payson, Utah

Andrew Terry
Provo, Utah

George Hunt Thompson
Phoenix, Arizona

Amalia Tuffuri
Buenos Aires, Argentine

Dale Taylor
Provo, Utah

LaVonne Thomander
Maplewood, New Jersey

M. Thompson
Provo, Utah

Marilyn Thompson
Idaho Falls, Idaho

Dahrl Thompson
Tremonton, Utah

Dorajean Thornley
Harlem, Montana

Leah Call Tidwell
Ely, Nevada

Ivan J. Thorne
Provo, Utah

Darlene Tingey
Brigham City, Utah

Richard Lee Tooke
Salt Lake City, Utah

Edgardo E. Torres
Argentina

Anita Todd
Gridley, California

Clinton Tracey
Filnt, Michigan

Eva Tsalaky
Provo, Utah

Karl L. Tucker
Provo, Utah

James Turner
Independence, Missouri

LaMar Twitchell
Delta, Utah

George Tsalaky
Provo, Utah

Lois Tucker
Cedar City, Utah

Ann Turley
San Antonio, Texas

Ella Mae Turley
Mesa, Arizona

Alice Uchida
Honolulu, Hawaii

Douglas Voorhees
Manti, Utah

Grace Vanderhyde
Salt Lake City, Utah

Jo Anne Wadley
Pleasant Grove, Utah

Don Wadsworth
Las Vegas, Nevada

Donna Jean Vane
Port Angeles, Washington

SOPHOMORES

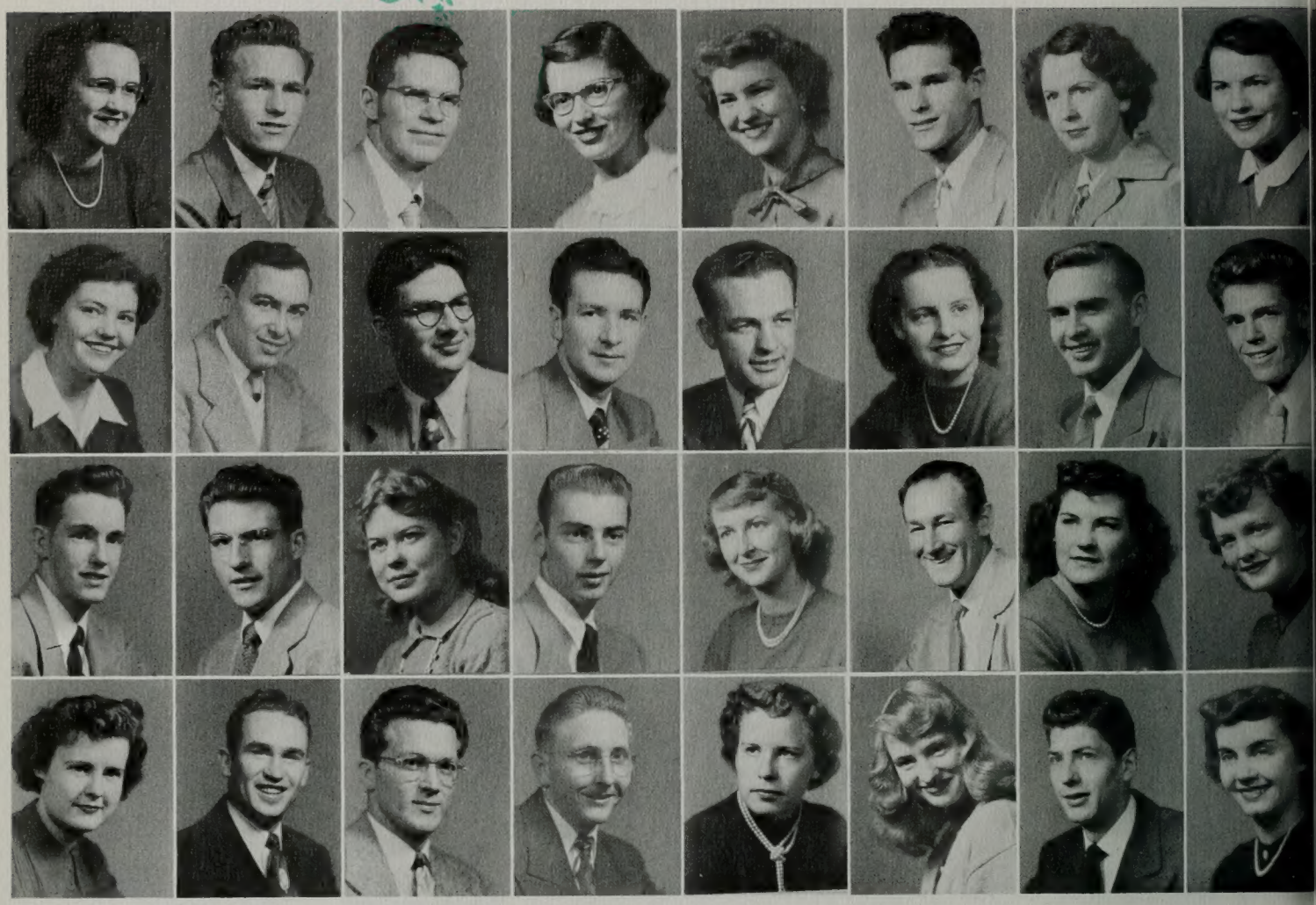

Maralyn Walsh
Farmington, Utah

Alene J. Watkins
Richland, Washington

Paul Webb
Lehi, Utah

Beverly Williams
Provo, Utah

Gerald L. Walker
Winslow, Arizona

Ardean W. Watts
Idaho Falls, Idaho

Shirley Wilene Warner
Kirtland, New Mexico

Dean Wengreen
Provo, Utah

Helen Walser
El Paso, Texas

John D. Warner
Richfield, Utah

Jenae Watkins
Provo, Utah

Nita Webster
Parker, Arizona

Amelia Van Wagoner
Pleasant Grove, Utah

Burke V. Waldron
Provo, Utah

Donna Watson
Pingree, Idaho

Richard Westenskow
Woodburn, Idaho

Merwin L. Waite
Huntington Park, California

Lowell S. Watson
Grantsville, Utah

Philip Washburn
Monroe, Utah

Kenneth E. Weight
Brigham City, Utah

Gloria Wallis
Vernal, Utah

Paul Wilson Warner
Idaho Falls, Idaho

Gordie Watts
Salt Lake City, Utah

Richard Wheelocks
Eureka, Utah

William Waite
Huntington Park, California

Shayrrl Warner
Traverse City, Michigan

Kenneth S. Watkins
Provo, Utah

Beverly Dawn Wentz
Provo, Utah

Mary Nell Waddops
Idaho Falls, Idaho

Glade D. Walker
Pleasant Grove, Utah

Julia Webb
Melba, Utah

Arda Wetzell
Salt Lake City, Utah

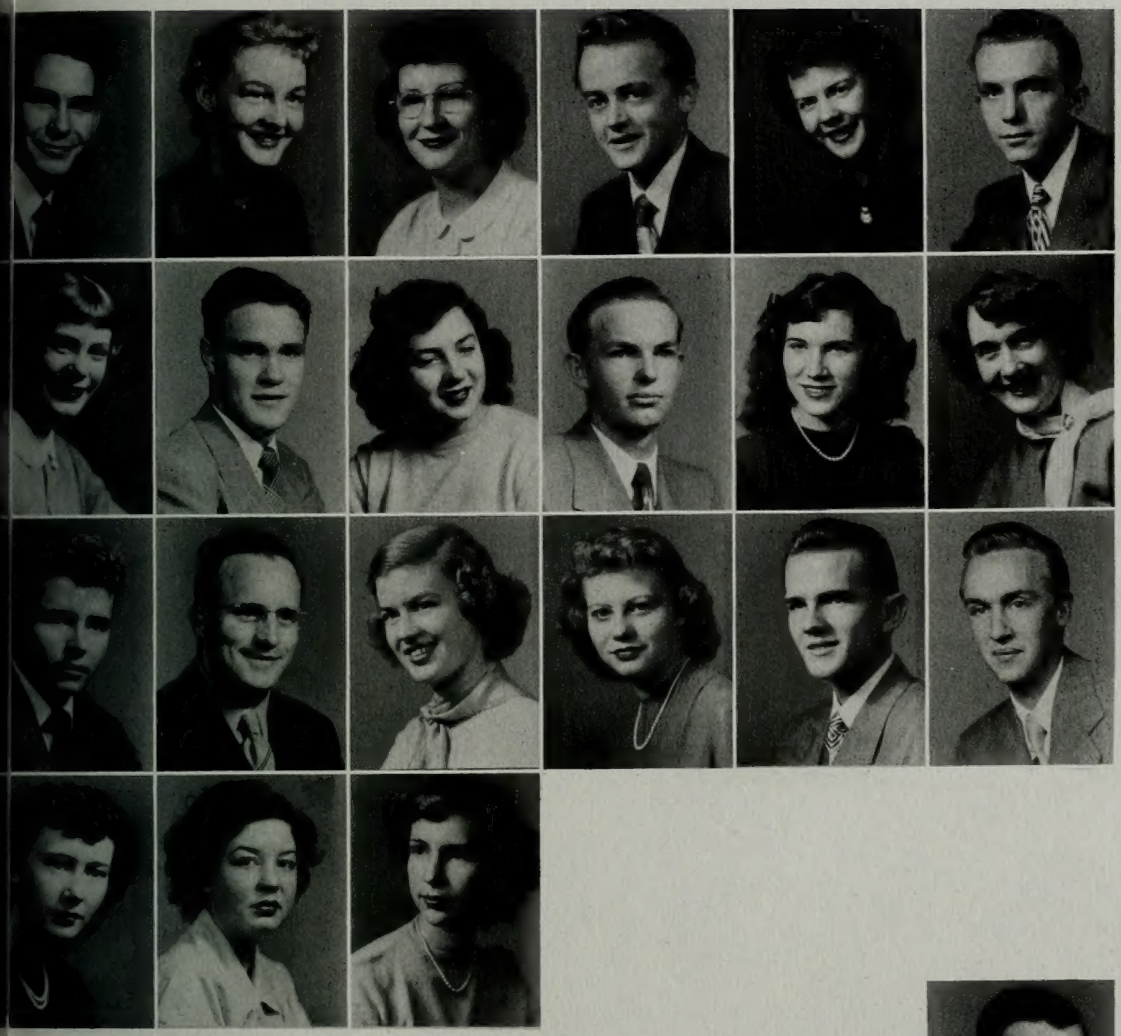

Carwin C. Williams
Payson, Utah

Jan Williams
Murray, Utah

Reta Whetman
Draper, Utah

Gerald A. Whipple
El Paso, Texas

Jo Ann Whitehead
Spanish Fork, Utah

Ronald Wightman
Fresno, California

Mary Ann Wilson
Provo, Utah

Elden B. Williams
Spanish Fork, Utah

Phyllis Winkler
Provo, Utah

George Woffinden
Orem, Utah

Diane Witbeck
Kansas City, Missouri

Annett Wood
Idaho Falls, Idaho

Alan Witbeck
Raymond, Alberta, Canada

Gail Wright
American Fork, Utah

Kay Wood
Dallas, Texas

Lynette Woodland
Pocatello, Idaho

Le Grande Woolley
Aberdeen, Idaho

Ivan Lloyd Wott
Orem, Utah

Leona Wright
Peoa, Utah

Mona Wright
Peoa, Utah

Beverly Wright
Chula Vista, California

Carl Louis Young
Huntington, Utah

Ken Young
Blanding, Utah

Pat Wright
Salt Lake City, Utah

Freshmen

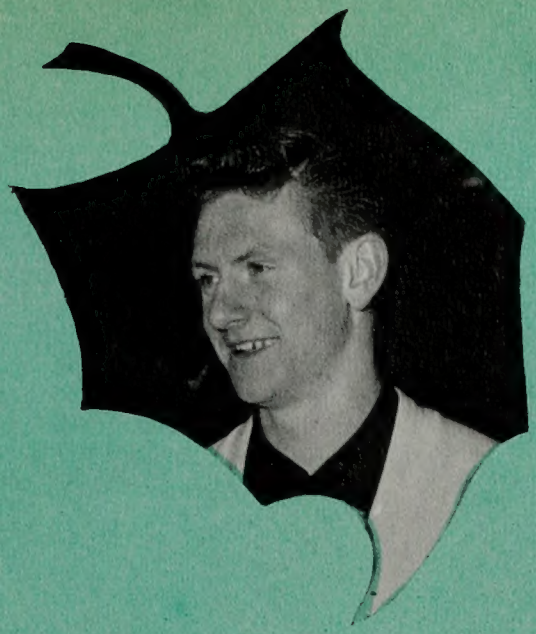

RICHARD MILLER

President

BART CHRISTENSON

Vice President

BONNIE DAVIS

Secretary

FRESHMEN

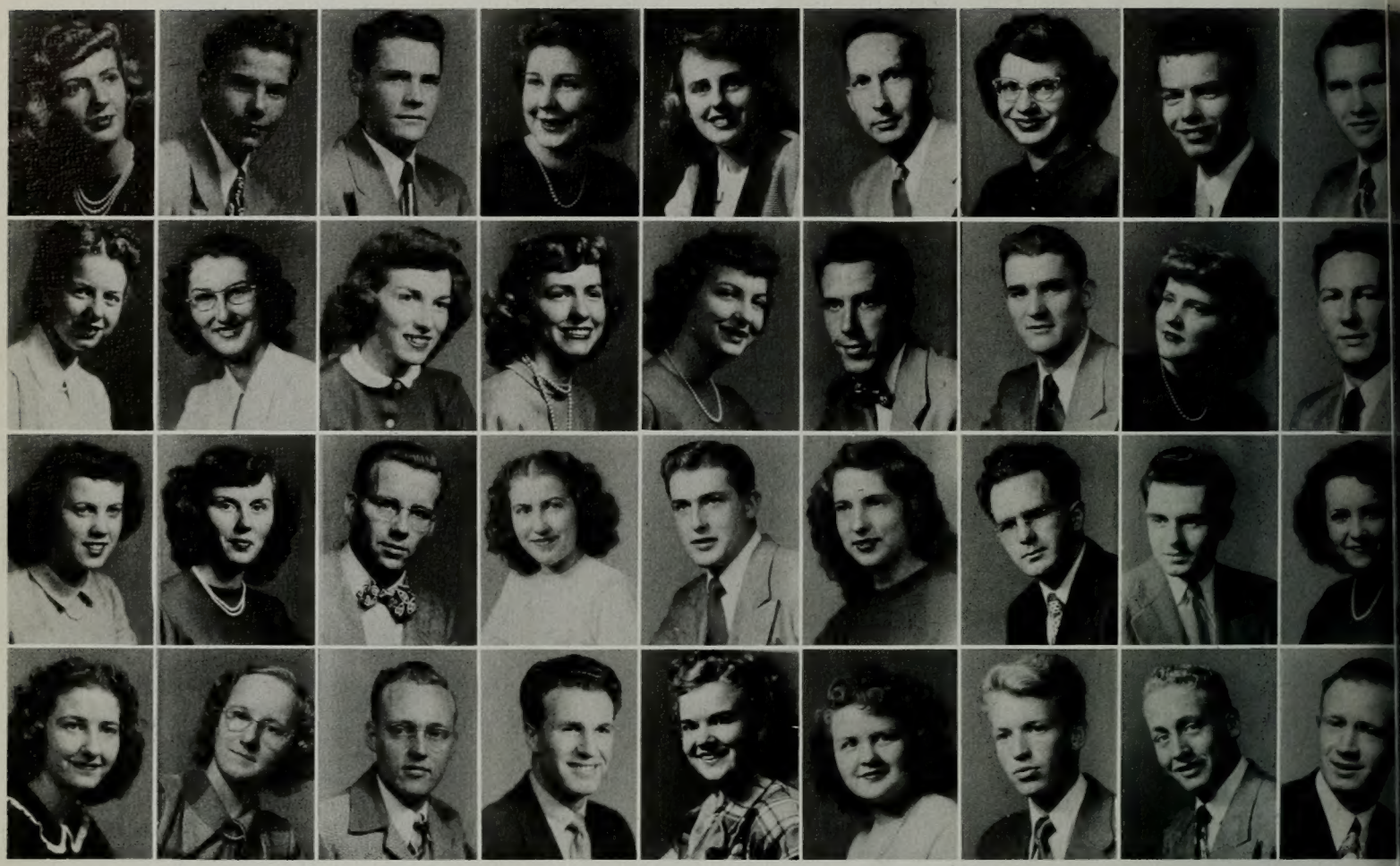

Inez Dawn Abbott
Idaho Falls, Idaho

Arlene Albach
Watsonville, California

Mona Allred
Cardston, Alberta, Canada

Lou Jean Anderson
Price, Utah

Merlyn Adar
Mesa, Arizona

Zona Allen
Portege, Utah

Jim Bill Ames
San Clemente, California

Clair Anderson
Spanish Fork, Utah

Bonnie Atchison
Portland, Oregon

Carol Jene Allen
Gunnison, Utah

LaMar Anderberg
Orem, Utah

Lynette Anderson
Brigham, Utah

Pat Adams
Lovell, Wyoming

Donald Allen
Provo, Utah

Raymond G. Anderson
Springville, Utah

Virgil Anderson
Calgary, Alberta, Canada

Claud Adams
Las Vegas, Nevada

Gail Allen
Stevensville, Montana

Vera Anderson
Provo, Utah

Vance Arden
Tooele, Utah

Myroln Abegg
Provo, Utah

Shirley Albiston
Richmond, Utah

Shanna Lee Andelin
North Hollywood, California

Fae Anderson
Richfield, Utah

Dorothy Abbott
Salt Lake City, Utah

Janice Allen
Salt Lake City, Utah

Sannette Andelin
Idaho Falls, Idaho

Dellis Anderson
Taber, Alberta, Canada

George T. Adams, Jr.
Provo, Utah

Donald F. Allan
Springville, Utah

Elaine Anderberg
Orem, Utah

La Ree Anderson
Calgary, Alberta, Canada

Fred C. Adams
Delta, Utah

Louise Allen
Ogden, Utah

Robert Anderson
Dragerton, Utah

E. Calvin Anderson
Blackfoot, Idaho

Margaret Affleck
Salt Lake City, Utah

Jack Allred
Cleveland, Ohio

Janice Anderson
Provo, Utah

Mary Beverly Anderson
Ogden, Utah

Marilyn Anderson — Glendrive, Montana
Loren R. Anderson — Portland, Oregon
LeGrande K. Anderson — Wales, Utah
Henry A. Anderson, Jr.— Richland, Wash.

Mack Anderson — Orem, Utah
Joseph Austin — Salmon, Idaho
Jean Austin — Salt Lake City, Utah
Ara Jean Avery — Provo, Utah

Aileen Arthur — St. John, Arizona
Lloyd Ray Aston — Provo, Utah
Tom Augustus — Richfield, Utah
William A. Austin — Palmyra, New York

Courtenay Anderson — Custon, B. C., Can.
LaRea Anderson — Price, Utah
Lola Jean Atkinson — Marysville, Calif.
Kenneth Ashton — Provo, Utah

Donna Rae Bagley — Twin Falls, Idaho
Dixie Ann Baker — Porterville, California
Ruth Armand — San Francisco, California
Vern Bailey — Kennewick, Washington

Richard Ball — Idaho Falls, Idaho
Dales Bailey — Blackfoot, Idaho
Bryce Baker — Burley, Idaho
Beth Baldwin — Monroe, Utah

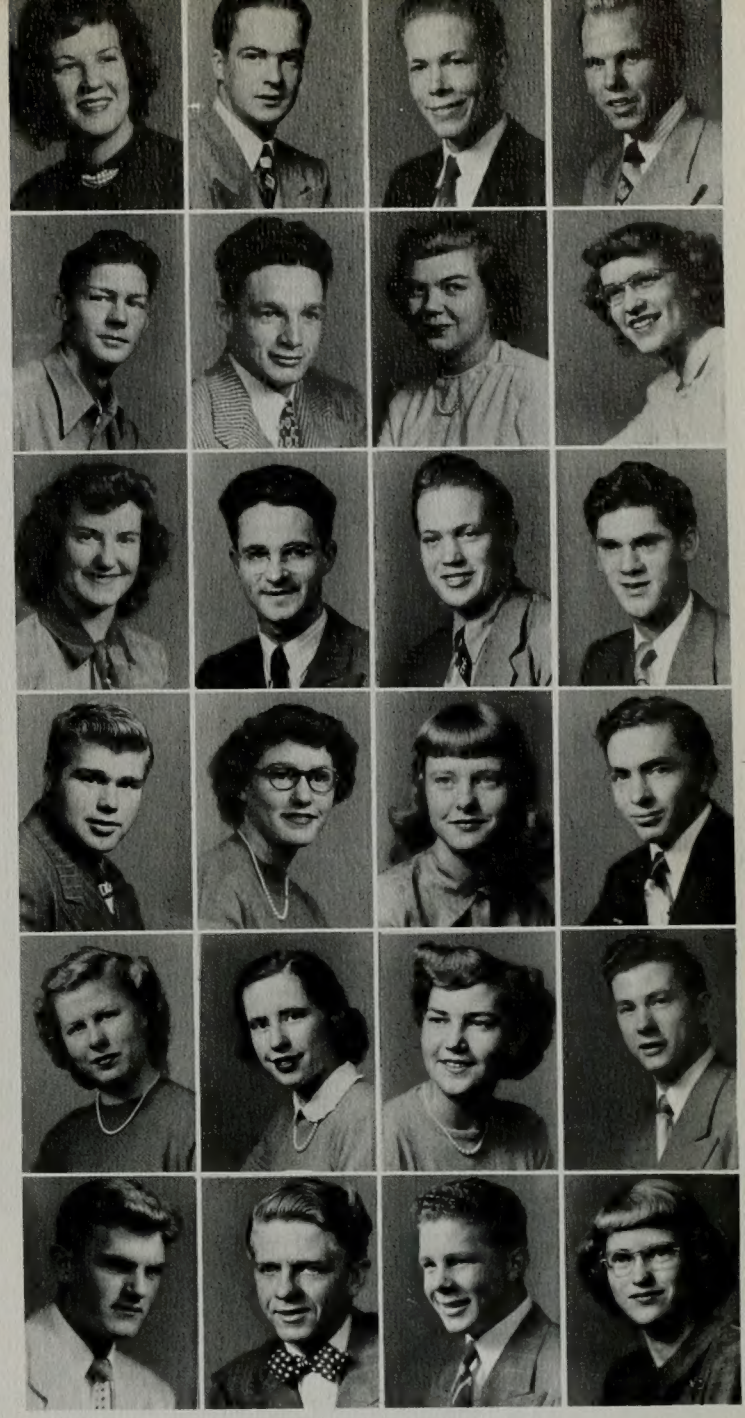

CLASS REPRESENTATIVES TO LEGISLATURE—Marlen McKinley and Glen Peterson.

FRESHMEN

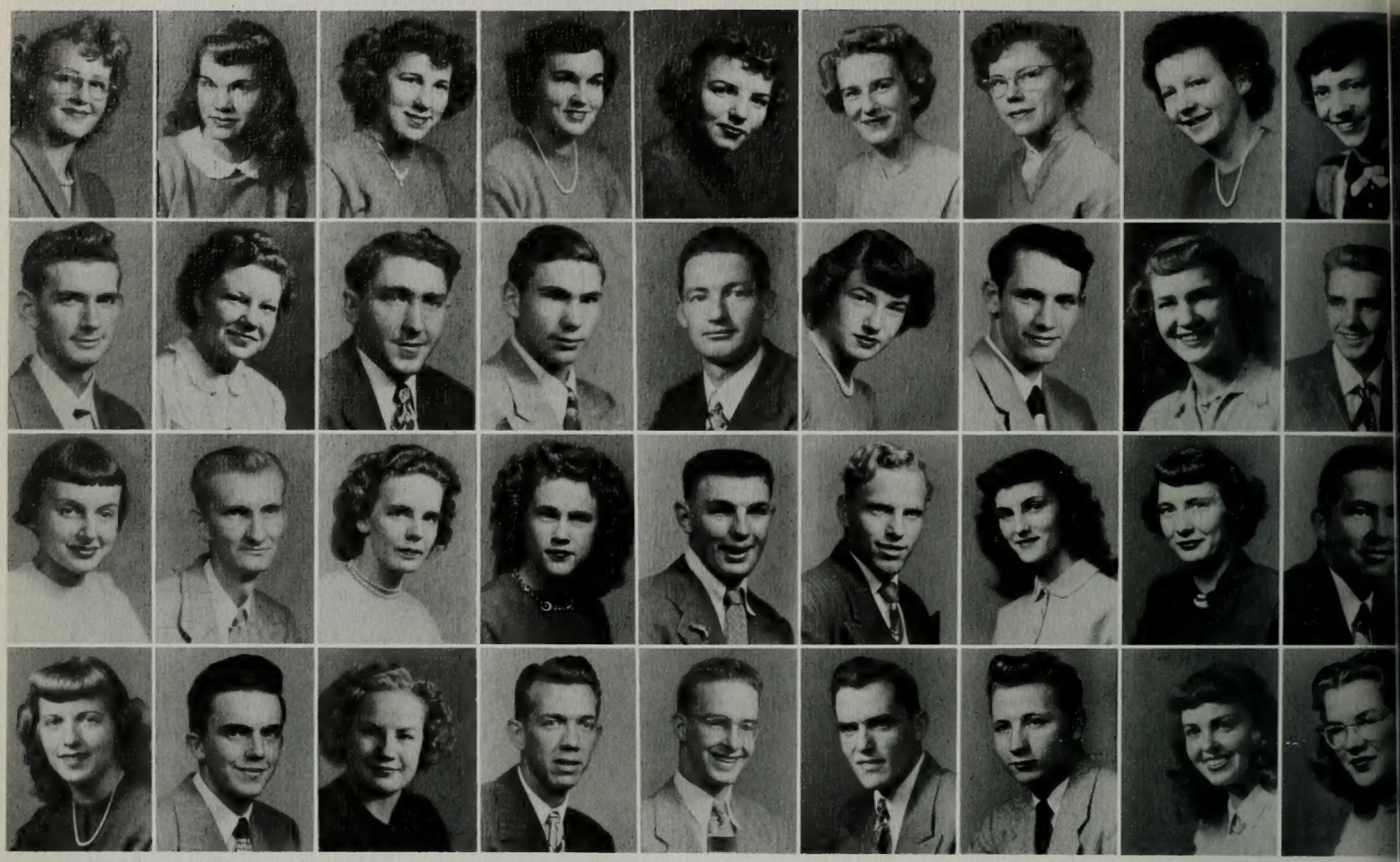

Nola Batty
Vernal, Utah

Robert Barrhs
Grantsville, Utah

Joanne Bean
Westfield, New Jersey

Marilyn Bennion
Brigham City, Utah

Annie Ruth Banks
Spanish Fork, Utah

Cleo Bascom
Vernal, Utah

Pat Beatty
Columbus, Ohio

Yvonne Bentley
St. George, Utah

Ardella B. Arg
Salt Lake City, Utah

Joseph Bates
Diamond City, Alberta, Can.

Darrell Beckstead
Spanish Fork, Utah

Frank Berrett
Seattle, Washington

Grace Barnes
Downey, Idaho

Haws Baum
Provo, Utah

Pearl Beck
Pleasant Grove, Utah

Glen Bendixson
Idaho Falls, Idaho

Arlene Barnett
Spanish Fork, Utah

Ned Brown
Bingham Canyon, Utah

David Beecroft
Douglas, Arizona

Erma Jean Besendorser
Heber City, Utah

Naomi Bangerter
Salt Lake City, Utah

Mary Barstow
Idaho Falls, Idaho

Samuel Bearnson
Payson, Utah

Joe D. Benson
Provo, Utah

Evelyn B. Arfus
Preston, Idaho

Harold Bateman
Bedford, Wyoming

Rae Jean Beck
San Diego, California

Mark R. Barrett
Ogden, Utah

Connie Barlette
Mtn. Home, Idaho

Gloria Dean Bauer
Salt Lake City, Utah

Blaine Becstrom
Spanish Fork, Utah

GeorgeBellings
Delta, Utah

Norma Barnes
Lewisville, Idaho

Betty Bean
Williston, North Dakota

Jeannine Beckstead
Preston, Idaho

Lenore Bennion
Salt Lake City, Utah

Grace Barnes
Dawney, Idaho

Katherine Beard
Coalville, Utah

Ardena Beck
Pleasant Grove, Utah

Velma Bethers
Heber, Utah

Richard A. Bigler — Salt Lake City, Utah
Victor Billings — Washington, D. C.
Barbara Billings — Brigham City, Utah
Melvin Billings — Provo, Utah

Maxine Binch — American Fork, Utah
Fred R. Bingham — Weston, Idaho
Beverly Bjorkman — Beverly, Idaho
Duane Binks — Mapleton, Utah

William L. Blackwell — Marysvale, Utah
John Blackburn — Orderville, Utah
Helen Blackburn — Whittier, California
Elaine Blair — Salt Lake City, Utah

Arthur Bliss — Denver, Colorado
Lott Blake — Gunnison, Utah
Melvin Bodily — Vernal, Utah
MaKee Blaisdell — Honolulu, Hawaii

Nellie Borgeson — Santaquin, Utah
Louise Boley — American Fork, Utah
Lenn J. Boren — Provo, Utah
Ralph Boswell — Provo, Utah

Ronald Boulter — Provo, Utah
LaJuanna Bowman — St. Anthony, Idaho
Larry Bowen — Spanish Fork, Utah
Monte Bowman — Blackfoot, Idaho

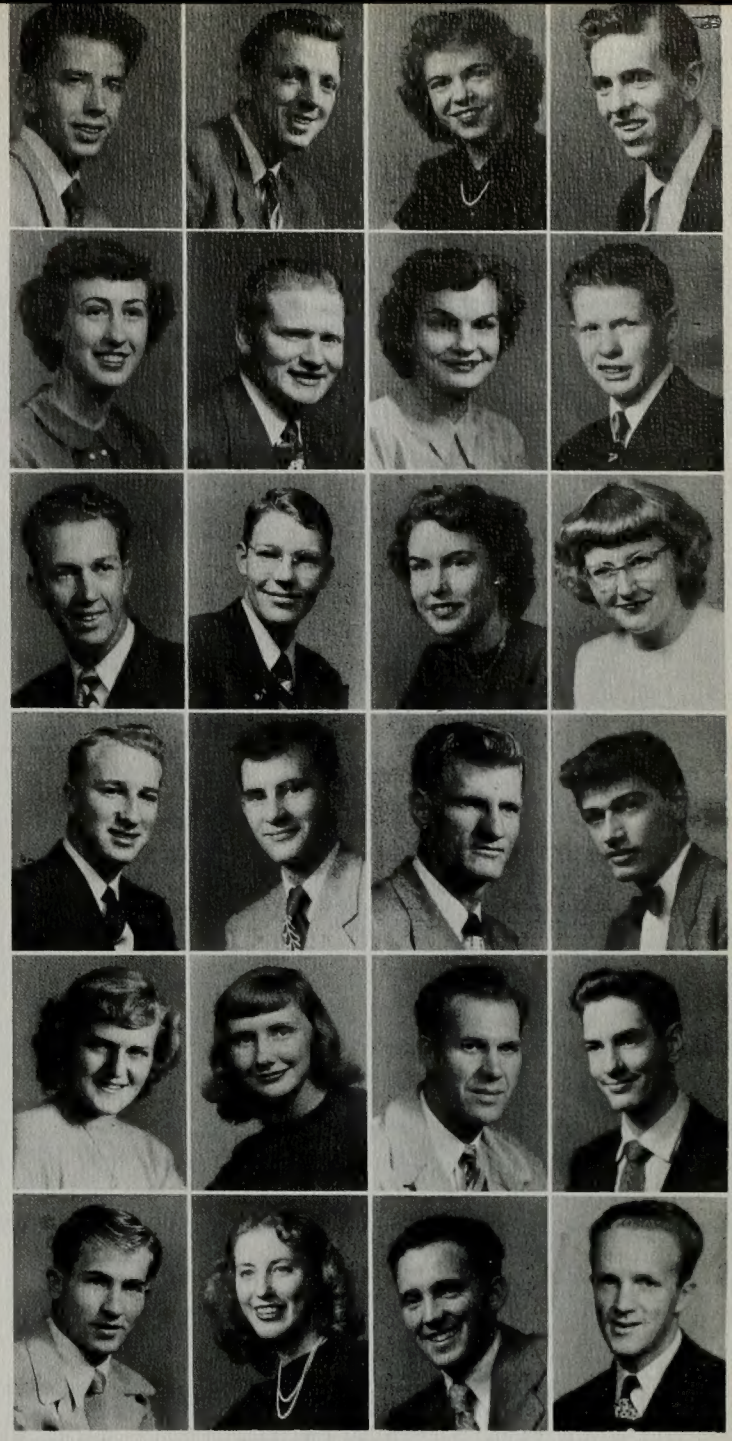

IRENE ROWAN—Provo cutie . . . ran for Homecoming Queen . . . keen sense of humor . . . main interest music ? . . . one of the Famous Cougar Cubs . . . Cougarette . . . gift of gab which she plans to use when she becomes a lawyer . . . Val Norn

FRESHMEN

Barbara Bowder
Midway, Utah

Gary Boyack
Spanish Fork, Utah

Jack Bradbury
Hollywood, California

Jean Bradshaw
Los Angeles, California

E. Craig Bramwell
Salt Lake City, Utah

Joyce Nadeen Bredee
Los Angeles, California

Richard Brereton
Provo, Utah

Marilyn Broberg
Phoenix, Arizona

Grant C. Brockbank
Provo, Utah

McLoin Brower
Salmon, Idaho

Thora Belle Brown
Lovell, Wyoming

Marjie Brown
Chandler, Arizona

Beverley N. Brown
Idaho Falls, Idaho

Robert Brown
Chandler, Arizona

Ronald Brown
Norton, Kansas

LuDean Brown
Provo, Utah

Marilyn Brown
American Fork, Utah

Nila Jean Brown
Provo, Utah

Boyd Lynn Brunson
Spanish Fork, Utah

Jayne Buckley
Ely, Nevada

Robert E. Bowser
Navarre, Ohio

Ronald Boyce
Lewisville, Utah

Jerrol Boyer
Springville, Utah

Joyce Bradshaw
Salt Lake City, Utah

Helen Brady
Fairview, Utah

Catherine Bradley
Raymond, Alberta, Canada

Doris Bringhurst
Palo Alto, California

Richard Brimhall
Provo, Utah

Ben Broderick
San Francisco, California

Joyce Brooks
Burbank, California

DeVere Brough
Provo, Utah

Dewaine Brown
Mesa, Arizona

Roma Jean Brown
Nampa, Idaho

Colleen Brown
Tooele, Utah

Julia Brown
Boise, Idaho

Elaine Brown
Spanish Fork, Utah

Willard Brown
Seattle, Washington

Kenneth Brown
Garland, Utah

Renae Bunnell
Provo, Utah

Liane Bunnell
Tremonton, Utah

Diane Burgi — Preston, Idaho
Pat Bullock — Barnwell, Alberta, Canada
Lyle Burke — Longview, Washington
Lila Burt — Salt Lake City, Utah

George Calder — Elgin, Oregon
Millicent Burton — Washington, D. C.
LaVar Butler — Eager, Arizona
Ralph Bytendorp — Sandy, Utah

Vada Caldwell — Pingree, Idaho
Harold Call — Seattle, Washington
Barbara Call — Rigby, Idaho
Carrol Call — Ely, Nevada

Joyce Campbell — Phoenix, Arizona
Alma Lee Campbell — Porterville, Calif.
Jacquie Campbell — Colton, Oregon
Kay Camenish — Provo, Utah

Carol Eileen Campbell — San Diego, Calif.
Pat Carey — Alhambra, California
Alice Cannon — New Haven, Conn.
Faye Capps — Hartsville, South Carolina

Jean Carlsen — Los Angeles, California
Ralph Carlile — Heber, Utah
Fred Carlile — Heber, Utah
Reva Carlile — Orem, Utah

HAROLD CHRISTENSEN—Kind of guy the gals swoon over . . . devestating smile . . . All-American in high school moved up to spark plug Frosh basketball team . . . member of Bricker social unit . . . another Provoan . . . for another item of interest refer to Pat Unger, page 81.

FRESHMEN

Glen Carpenter
Glendale, California

Jerry Carter
Cheyenne, Wyoming

Nelda Casper
Heber, Utah

Peggy Ann Case
Mount Emmons, Utah

Anthony Changelo
AuSable Forks, New York

Vonda Christensen
Salt Lake City, Utah

Gilbert Christensen
Salt Lake City, Utah

Wendell Christensen
San Mateo, California

Henry Ching
Hilo, Hawaii

Kenneth Childs
China Lake, California

Kay Christensen
Orem, Utah

Phillis Christensen
Richmond, Utah

Helen Clark
Afton, Wyoming

Anna Christensen
Payson, Utah

Carol Clark
Oakley, Idaho

Virginia Clawson
San Francisco, California

Roberta Clegg
Heber City, Utah

Larry J. Clement
Blackfoot, Idaho

Raoel Clark
Rigby, Idaho

Dean Cloward
Benjamin, Utah

Neil H. Carruthers
Clarmount, California

Rena Lou Casper
Heber, Utah

Janice Chadwich
American Fork, Utah

Jerry Casey
Tooele, Utah

Amy Char
Honolulu, Hawaii

Winston Christensen
Delta, Utah

Harold Christensen
Provo, Utah

Dixie Christensen
Gunnison, Utah

Val Dee Child
Nyssa, Oregon

Rolen Campbell
Roosevelt, Utah

Carole Ann Christensen
Denver, Colorado

Dave Clark
Houston, Texas

Margaret Clarke
Provo, Utah

Elva Clark
Elmira, New York

Mary Jean Clark
Orem, Utah

Arvilla Clayson
Provo, Utah

Eula Clark
Etna, Wyoming

Nathan Coe
Boulder City, Nevada

Richard Clark
Idaho Falls, Idaho

Luanna Clegg
Orem, Utah

William Coffman — Phoenix, Arizona
La Dean Cole — Arimo, Idaho
Patricia Collette — Idaho Falls, Idaho
Marianne Coffin — Downey, Idaho

Raymond Colovick — Eureka, Utah
Lorraine Cook — Provo, Utah
Norma Cook — Pocatello, Idaho
Illa Mae Cook — Firth, Idaho

Nan Cook — Walnut Creek, California
Rulon Cook — Sandy, Utah
Daniel Coons — Fairview, Utah
Gary Cook — Syracuse, Uath

Richard Corey — Idaho Falls, Idaho
Joan Cotlam — Provo, Utah
W. Horace Cowley — Provo, Utah
Joanne Corbett — Denver, Colorado

Arthur Cox — Richfield, Utah
Charles Cozzens — Cokeville, Utah
Maureen Crandall — Twin Falls, Idaho
Maxine Cox — Kuma, Idaho

Patsy Crogan — Las Vegas, Nevada
Boyd Crane — Preston, Idaho
Richard C. Crandall — Glendale, Calif.
Faye Craig — Eldorado, Arkansas

BOB DRIGGS—Social dynamo . . . lady killer . . . works like a beaver . . . Election Committee . . . Awards Committee . . . willing to try most anything once . . . from Stockton, California . . . friend of all . . . dyed-in--the-wool Bricker.

FRESHMEN

La Verne "Wendy" Crowley
Darlington, South Carolina

Toni Cresse
Whittier, California

Tina Davis
Norfolk, Virginia

Earl Davis
Salt Lake City, Utah

Marianne Crawford
San Francisco, California

Shirley Crowther
Arlington, Virginia

Coridon Cullimore
Provo, Utah

La Juana De Angeles
Castle Gate, Utah

Bob Crockett
Boulder, Colorado

Oreane Curry
Duchesne, Utah

Willa Davis
Idaho Falls, Idaho

Max Davis
Virginia, Idaho

Wilford Crowther
Malad, Idaho

William Dale Crump
Lark, Utah

Mary Lee Daniels
Annabella, Utah

Gerald Davis
Panama City, Florida

Shirley Crouch
Jerome, Idaho

Inga Critchfield
Oakley, Idaho

Virginia Crandall
Los Angeles, California

Neale Davis
Heber City, Utah

Rulon Craven
Boise, Idaho

Julia Crowley
Boise, Idaho

Lela Fay Cook
Tridell, Utah

Lois Dean
Provo, Utah

Robert Cropley
Hawthorne, Nevada

Harold Cutler
Springville, Utah

Marilyn Dee Crawford
Midvale, Utah

Ethel Davis
Idaho Falls, Idaho

Barbara Cresta
San Mateo, California

Kathryn Curtis
Salt Lake City, Utah

Clementina Croom
Long Beach, California

Patrick D'Addabbo
Thompsonville, Connecticut

Jesse Criddle
Downey, Idaho

Lois Curtis
Idaho Falls, Idaho

Bonnie Davis
Albuquerque, New Mexico

Betty Deakin
Tremonton, Utah

Jerry Crockett
Preston, Idaho

Jeanine Cummings
San Francisco, California

Jean Crook
Fallon, Nevada

Betty Jean Davis
Pocatello, Idaho

Nancy Dahlin — Concord, California
Lee Davis — Provo, Utah
Arthur Day — Provo, Utah
Nephi Dowdell — Provo, Utah

Veda Dearden — Ogden, Utah
JoAnne Debry — Rigby, Idaho
Bryce De Friez — Provo, Utah
Roy Dow — Magrath, Alberta, Canada

Helen Denison — Snowflake, Arizona
Ray Decker — Snowflake, Arizona
Darrell Doney — Preston, Idaho
Bill Demos — Provo, Utah

James Robert Driggs — Stockton, Calif.
Virginia Duke — Heber City, Utah
Val Dearden — Henefer, Utah
Veronica Dunning — Greenriver, Wyoming

Jacqueline Draper — San Francisco, Calif.
Fenton Durtschi — Midway, Utah
Doreen Dixon — N. Vancouver, Canada
Dorothy Drury — Denver, Colorado

Donna Dumas — Salt Lake City, Utah
Glenyce Dillman — Farmington, New Mex.
Jesse Dredge — Malad, Idaho
Lois Drake — Riverton, California

DAWN TERRY—Another Provo Miss who is musically inclined . . . member of Concert band and orchestra . . . Cougarette march leader . . . personality plus and a very popular lass around campus . . . member of Cesta Tie.

FRESHMEN

La Von Eller
Laketown, Utah

Jackie Farnes
Blackfoot, Idaho

Dee Francom
Payson, Utah

Richard Fox
Salt Lake City, Utah

Lois Evans
Midvale, Utah

Ray Fillerup
Lovell, Wyoming

Myra Francis
Alberta, Canada

Robert Foster
Provo, Utah

Marilyn Ferrin
Chico, California

Paul Fish
Overton, Nevada

Connie Frehner
Las Vegas, Nevada

Louise Foulk
Phoenix, Arizona

Elva Fiet
Nampa, Idaho

Jane Fujimoto
Wailukh, Maui, T. H.

Camila Freestone
Kimberly, Idaho

Marilyn Frontier
San Jose, California

Farrell Farnes
Pocatello, Idaho

Mina Lee Flett
Jameston, New York

Hartley Frederickson
Malad, Idaho

Edward Forsythe
Waialua, Oahu

Novella Espinosa
Sanford, Colorado

Vaughn Fairbanks
Salt Lake City, Utah

Glen Frazier
Ogden, Utah

Charles Ford
Twin Falls, Idaho

Lois Fairbanks
Alberta, Canada

Beulah Field
Evanston, Wyoming

Marilyn Frame
Murray, Utah

Paul Fonnesbeck
Weston, Idaho

LaVaughn Fawns
Raymond, Alberta, Canada

Darrell Flake
Keosaugua, Iowa

Alma Rae Francis
Wendell, Idaho

Alene Freestone
Kimberly, Idaho

Marilyn Fairbourne
Salina, Utah

Beverly Finch
Seattle, Washington

Mary Lou Foutz
Kirtland, New Mexico

Rae Frost
Monticello, Utah

Sharon Farnsworth
Ely Nevada

Dean Frances
Taber, Alberta, Canada

Jerrold Fronk
Redlands, California

Phyllis Fox
Lehi, Utah

Max Dixon — Provo, Utah
Loren Dunn — Tooele, Utah
Lloyd Davis — Boise, Idaho
Ray Duffin — Tooele, Utah

Robert Dixon — Provo, Utah
Hazel Doering — Palo Alto, California
Carolyn Edwards — Flushing, New York
Bob Dudley — Pocatello, Idaho

Dianna Dorinus — Lakeside, Oregon
Nancy Done — Provo, Utah
Virginia Ebmeyer — Glendale, California
Wilma Ellison — American Fork, Utah

Carol Dooley — Los Angeles, California
Max Day — Moab, Utah
Betty J. Edwards — Honolulu, Hawaii
Sallie Duncan — Springville, Utah

Clara Jeanne Easton — Anchorage, Alaska
Clair Egbert — Preston, Idaho
Howard Edwards — Enterprise, Oregon
Shirley Farrington — Prineville, Oregon

Jolene Ellis — Lorenzo, Idaho
Helen Erickson — Nampa, Idaho
Paul Empley — Idaho Falls, Idaho
Reid Fillmore — Spanish Fork, Utah

BART CHRISTENSON—Popular Vice President of Freshman class . . . from San Mateo, California . . . finger in many pies . . . . member of Honor Council . . . A. M. S. Council . . . assembly performer . . . Val Hyric and friend to everyone.

FRESHMEN

Joyce Gooch
Burley, Idaho

Robert Gourley
Spanish Fork, Utah

Marjorie Guinn
Ajo, Arizona

Beth Hainsworth
Portland, Oregon

Myrna Green
Cowley, Wyoming

Roen Griffiths
Bend, Oregon

W. Grayson Gurr
Parowan, Utah

Fielding Hale
Oakley, Idaho

Geraldine Goetting
Hayward, California

Robert Grimmett
Idaho Falls, Idaho

Gladys Guymon
Burley, Idaho

Norma Jean Hall
Provo, Utah

Colin Gardner
Gridly, California

Ruth Grusbeck
Idaho Falls, Idaho

Gwenda Hafen
Springville, Utah

La Rae Hales
Provo. Utah

Jane Gordon
Santa Barbara, California

Edna Greene
Vinton, Virginia

Norman Hale
Pleasant Grove, Utah

Rosalene Hall
Webster Springs, W. Virginia

Glade Greenhalgh
Nephi, Utah

Ardeth Greene
Glenwood, Alta, Canada

Robert Guiver
Salt Lake City, Utah

Howard Halloway
Provo, Utah

Wayne Goates
Lehi, Utah

Janet Grimmitt
Paris, Idaho

La Vonna Guymon
Parowan, Utah

Gerald Hale
Eager, Arizona

Jack Goodwin
Milford, Utah

Mary Jane Groberg
Idaho Falls, Idaho

Glen Gwillian
Baker, Oregon

Gayle Hall
Riverside, California

Kenneth Glober
Riverton, Wyoming

Betty Ann Green
Spanish Fork, Utah

Lynn Hale
Salt Lake City, Utah

Arlene Hadley
Barstow, California

Carol Greaves
Santaquin, Utah

Leor Griffiths
Provo, Utah

Harold Halford
Burley, Idaho

Charles Hall
Camas, Utah

Richard Furlong — Ogden, Utah
Bill Fryer — Detroit, Oregon
Bobby Fulson — Dallas, Texas
Betty Gallister — Tooele, Utah

Bud Gammon — Lehi, Utah
Bonnie Gardner — Venice, Utah
Gloria Gardiner — Malta, Idaho
Janice Gardner — Spanish Fork, Utah

Anne Garfield — Droper, Utah
Marlowe Gardner — Blackfoot, Idaho
Eugene Garrett — La Canada, California
Wilford Geddes — Richmond, Utah

Clifford Gardner — Delta, Utah
James Garrick — Whittier, California
Faun Gilbert — Preston, Idaho
John Gilchrist — Kemmerer, Wyoming

Evelyn Giles — New York City, New York
Dean Gilchrist — Raymond, Alberta, Can.
Barbara Gillett — Victor, Idaho
Diane Gironeman — Provo, Utah

Claudia Giles — McGill, Nevada
Reece Glines — Woolford, Alberta, Can.
Patricia Clancy — San Diego, California
Ruth Ginn — Greenville, South Carolina

JAN BEAN—Sleek beauty from Westfield, New Jersey . . . contender for crown of Homecoming Queen . . . pepsodent smile beams from reserve window of library . . . marched with the Cougarettes . . . member of O. S. Trovata . . .combination beauty and brains.

FRESHMEN

Howard Harris
Spokane, Washington

Nelda Harris
Beaver, Utah

Essie Jean Hatch
Phoenix, Arizona

Jimmy Hazard
Provo, Utah

Nancy Harrison
Pocatello, Idaho

Ray Harvey
Blythe, California

Margaret Hennis
Nampa, Idaho

Clark Hermansen
Provo, Utah

Elmer Hawkins
Ramah, New Mexico

Marjorie Haslam
Salt Lake City, Utah

Armond Hawley
Provo, Utah

Leon Heaps
Salt Lake City, Utah

Helen Hansen
Payson, Utah

Vivian Haynes
Taber, Alta, Canada

Emma Jean Hatch
Panguitch, Utah

Joyce Heber
Magna, Utah

Virginia Hatch
Sioux City, Iowa

Reed Hawks
Preston, Idaho

Robert Hawkins
Provo, Utah

Dorothy Hender
Clearfield, Utah

Connie Harmsen
La Jara, Colorado

Adelia Hatch
Salt Lake City, Utah

Eugene Hawkins
American Fork, Utah

JoAnn Hebertson
Elsinore, Utah

Norman Hammel
Santa Monica, California

Elaine Hendrix
Lund, Nevada

Blaine Hess
Idaho Falls, Idaho

Gerrold Hedquist
Provo, Utah

Ruth Eleanor Harmer
Springville, Utah

Gwen Harmon
Nephi, Utah

Nelda Harwood
Spanish Fork, Utah

Mary Louise Heaton
Orland, California

Beth Harding
Provo, Utah

Delores Hawkeswood
Porterville, California

Glen Hawkins
Spanish Fork, Utah

Robert Hedquist
Provo, Utah

Ila Haycock
Burley, Idaho

Betty Hayes
Wilmington, Delaware

Richard Heninger
Raymond, Alta, Canada

Craig Hill
Pasadena, California

Larry Hancock — Pocatello, Idaho
Brad Hansen — Brigham, Utah
Barbara Hall — Burley, Idaho
Vanile Hancey — Salt Lake City, Utah

Carol Hansen — Cardston, Alberta, Can.
Norman Hancock — Prima, Arizona
June Halladay — Provo, Utah
Beverley Hammond — Pocatello, Idaho

Gwendolyn Hansen — Monroe, Utah
Norman Hansen — Taber, Alberta, Can.
Marjene Hansen — Rock Springs, Wyoming
Hazel Hansen — San Francisco, California

Richard Hardy — Los Vegas, Nevada
Leila Hardy — Meridan, Idaho
Gene Hansen — Provo, Utah
Geraldine Hansen — Orem, Utah

Betty Harper — Vancouver, B. C.
Ronnie Harlan — Indianapolis, Indiana
Teddy Hanks — Salem, Utah
Dona Jean Hansen — Los Angeles, Calif.

Jean Harman — Salt Lake City, Utah
Walter Harley — Charleston, South Carolina
June Hansen — Provo, Utah
Arnold Harlan — Provo, Utah

DICK HUISH—Known around campus for his contagious enthusiasm and ingenious ideas . . . welcome addition to any party . . . friendliness unlimited . . . another of the liquid sunshine boys from Berkeley, California . . . . veep of California club . . . rally committee . . . Frosh scholastic organization.

FRESHMEN

B. F. Hopkin
Powell, Wyoming

Robert Hortin
Delta, Utah

Betty Holyoak
Moab, Utah

Charles Hawkins
Albuquerque, New Mexico

Doris Holyoak
Burley, Idaho

Richard Huish
Berkeley, California

Phillip Humphreys
Oakland, California

Jean Jensen
Sandy, Utah

Kim Jensen
Grace, Idaho

Elizabeth Hughes
Englewood, Colorado

Marilyn Jenson
Burley, Idaho

Virginia Jepsen
Salt Lake City, Utah

Lyn Jeperson
San Diego, California

Ruth Jensen
Burley, Idaho

Richard Jensen
Spanish Fork, Utah

Frank Johansen
Lethbridge, Alberta, Canada

Elaine Johnson
Pleasant Grove, Utah

Francelle Johnson
Murray, Utah

Virginia John
Portage, Utah

Fred Jex
Spanish Fork, Utah

Marion Hopkin
Woodruff, Utah

Anna Julia Hoyt
Nephi, Utah

James Hont
Phoenix, Arizona

John Homer
Idaho Falls, Idaho

Arva Howell
Draper, Utah

Ronald Hulne
Hagerman, Idaho

Elwood Hunt
Lehi, Utah

Donna Jensen
Provo, Utah

Loraine Hullinger
Roosevelt, Utah

Glenn James
Blackfoot, Idaho

Jay Jepsen
Mantua, Utah

Ellen Jeserick
La Cyane, Kansas

Bonnie Jessop
Lewiston, Utah

Louis Jenson
Rupert, Idaho

Jack Jepson
Provo, Utah

Charles Johnson
Lehi, Utah

DeRae Johnson
Caldwell, Idaho

Fred Johnson
Mesa, Arizona

LuJeanne Johnson
Ogden, Utah

Joyce Johnson
Barnwell, Alberta, Canada

Earl Higbee — Springville, Utah
Evelyn Higbee — Orem, Utah
Nora Heyborne — Delta, Utah
Janice Hinckley — Lon Beach, California

Robert Hodgen — Salt Lake City, Utah
Charles R. Hobbes — Preston, Idaho
William Hiatte — Mt. Airy, N. Carolina
Calvin Hiatte — Mt. Airy, N. Carolina

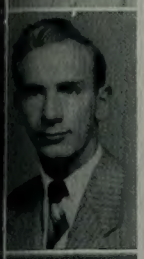

Lucille Hodenson — Stirling, Alberta, Can.
Monte Hickenlooper — San Francisco, Calif.
Ralph Hitchcok — Buhl, Idaho
Irene Hinckley — Twin Falls, Idaho

Norma Mae Hoffman — Randolph, Utah
Ruth Hill — Bellflower, California
Lile Hintze — Murray, Utah
Charlene Hobbs — Preston, Idaho

Fred Holladay — Santaquin, Utah
Marion Holman — Springville, Utah
Al Holley — Rexburg, Idaho
Yvonne Hofer — Lyman, Wyoming

Betty Holder — Mt. Emmons, Utah
Alice Holms — Raymond, Alta, Canada
Gail Hone — Benjamin, Utah
Thomas Holmes — Raymond, Alta, Canada

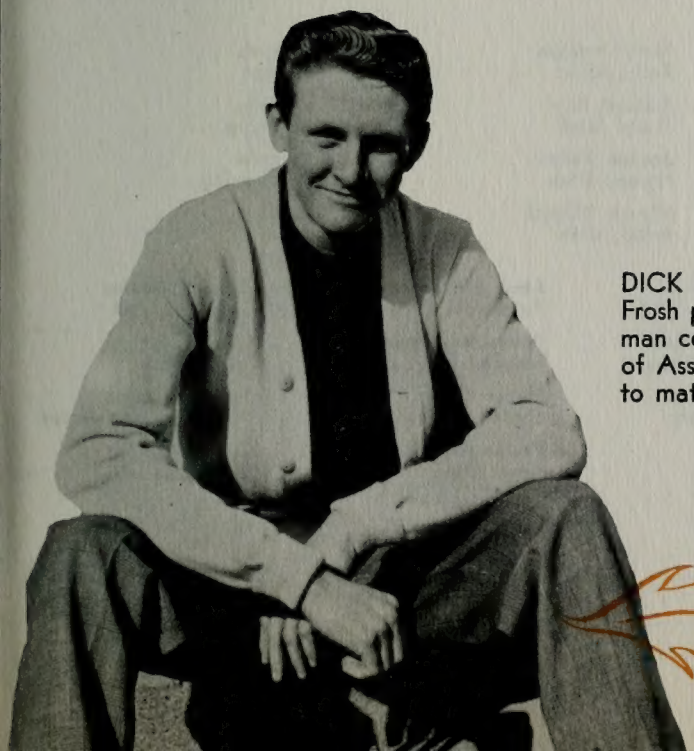

DICK MILLER—Better known as "Stretch" or "Red" . . . lanky Frosh prexy . . . from Arlington, Virginia . . . served on Freshman committee . . . typical Southern friendliness . . . member of Assembly Committee . . . active Tau Sig . . . personality to match his ever present smile.

FRESHMEN

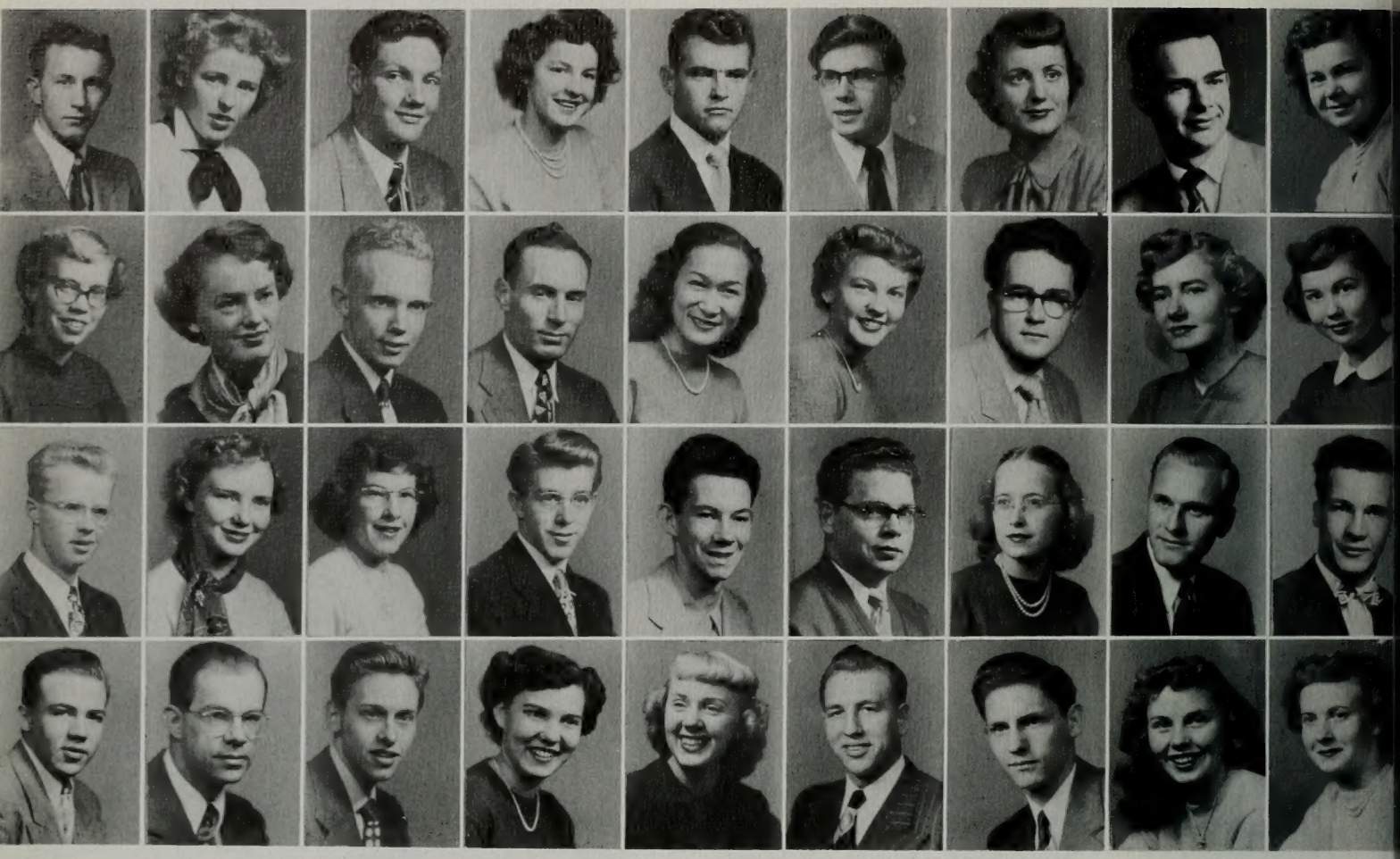

Ronald Jamison
Venice, California

Verna Jacobson
Midvale, Utah

Roy Kelly
Idaho Falls, Idaho

Ramon Kohler
Midway, Utah

Boyd Jarman
Lyman, Wyoming

Gordon Jackobsen
Heber, Utah

Ruth Keeler
Magrath, Alberta, Canada

Ted Knowhton
Lethbridge, Alberta, Canada

Robert Jenkins
Brigham, Utah

Micei Kapuniai
Waimea, Kauai, Hawaii

Kenneth Killpack
Provo, Utah

Colleen King
Provo, Utah

Mary Jeppson
Boise, Idaho

Richard Kay
Provo, Utah

Joanne Kellett
Hyrum, Utah

Wayne Killpack
Provo, Utah

Esmer Jeffords
Baker, Oregon

Joyce Jennings
Phoenix, Arizona

Don Kennington
Fairview, Wyoming

Jeanne Kay
Provo, Utah

Nellie Janke
Salt Lake City, Utah

Joan James
Rock Springs, Wyoming

Marcene Kelsey
Pocatello, Idaho

Herbert Kerchoff
Philadelphia, Pennsylvania

Dona Jeffords
Baker, Oregon

Alma Kane
Boise, Idaho

Fred Kenley
Wendover, Utah

Barbara Kone
Le Grand, California

John Hundley
Provo, Utah

Wynnette Kartchner
San Jose, California

Jay Kindred
Idaho Falls, Idaho

Kay Kendall
Weiser, Idaho

Reed Jenkins
Pendleton, Oregon

Betty Lou Jensen
Mountain Home, Idaho

Heber Kapp
Ogden, Utah

Norma King
Provo, Utah

Richard Jenkins
Bingham, Utah

Charles Jex
Provo, Utah

Barbara Kamlah
Metuchen, New Jersey

Claris Kinghorn
Rigby, Idaho

Ray Huntleavitt — Las Vegas, Nevada
Mary Jo Hyer — Garden Grove, Calif.
Nedra Hyer — Lewiston, Utah
Lorraine Hunt — Oakland, California

Yeisuke Iga — Honolulu, Hawaii
Ira Hurst — Payson, Utah
Lloyd Hunter — Alhambra, California
Allan Hunter — Van Nuys, California

Carol Ikegami — Honolulu, Hawaii
Florence Ipsen — Malad, Idaho
Margaret Hutchinson — Buhl, Idaho
Gary Hunford — Portland, Oregon

Mary Lina Irons — Nephi, Utah
Evan Ivie — Arlington, Virginia
Leonard Ivie — Heber, Utah
Mary Ingram — Cayennovia, New York

Richard Ivie — Springville, Utah
JoAnne Jakle — Redlands, California
Romain James — Bountiful, Utah
Pat Ingram — Cayennovia, New York

Anthony Ibins — Lund, Nevada
Monta Jacklin — Heber, Utah
Ralph Jack — Salt Lake City, Utah
Jim James — Provo, Utah

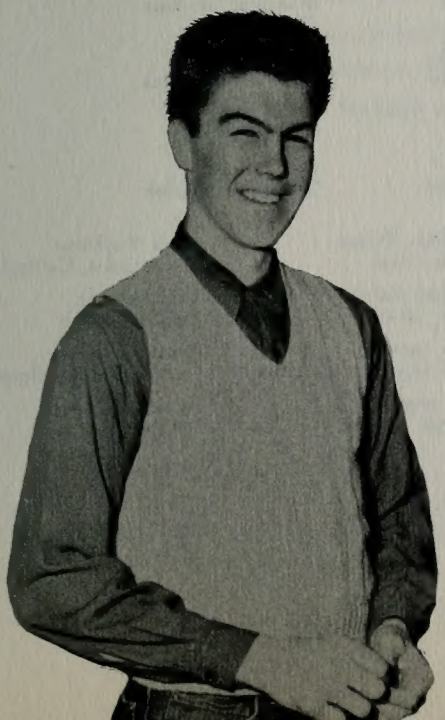

JOE RICHEY—hails from St. Johns, Arizona . . . greased lightning on a basketball court . . . All-American last year . . . sunkist as the Arizona oranges . . . smile to rival Glenn Ford's . . . quiet and modest . . . friendly as they come.

FRESHMEN

Edward Kullick
Ozone Park, New York

Leland Loy
Provo, Utah

Duane Laws
Provo, Utah

Ray Leavitt
Las Vegas, Nevada

James Kirkmon
Springville, Utah

Fred Lange
LaCanada, California

Reed Larson
Richfield, Utah

Shirley Larson
Salt Lake City, Utah

Josephine Knighton
Salt Lake City, Utah

Ray Layton
Carlin, Nevada

Cheryl Larsen
Los Angeles, California

Pat Larch
Lon Beach, California

June Koyabashi
Honolulu, Hawaii

Norma June Kirby
Sanford, Colorado

Donna Lang
Duchesne, Utah

Cornella Larrabee
Salt Lake City, Utah

Margaret Knudsen
Orem, Utah

Delbert Kramer
Spanish Fork, Utah

Tom Larson
Provo, Utah

Rey Larson
Spanish Fork, Utah

Lieselotte Knoblauch
Chicago, Illinois

James Lang
Los Angeles, California

Barbara Larson
Brigham City, Utah

Beverly Larson
Salt Lake City, Utah

Bonnie Kitkberger
Oakland, California

Andrew Lairde
Crockett, California

David Lake
Downey, Idaho

Lynn Langford
Samuels, Idaho

Pat Kohler
Pocatello, Idaho

Elwin Lance
Grass Valley, California

Frank Lang
Los Angeles, California

Mary Pat Langlois
Decatur, Illinois

Kathleen Kohler
Heber, Utah

Marshall Kuhni
Provo, Utah

Doyle Lamb
Santa Monica, California

Lois Laney
Ontario, Oregon

Lewis Kochevar
Los Angeles, California

Brig Knudsen
Bingham, Utah

Omer P. Larson
Los Angeles, California

Keneth G. Larson
Spanish Fork, Utah

Glenn Jones — Cedar City, Utah
Duane Jolly — Provo, Utah
Betty Louise Jones — Menan, Idaho
Grace Johnson — Charleston, Utah

Laura Johnson — Deweyville, Utah
Carol Jones — Blackfoot, Idaho
Utahna Johnson — Preston, Idaho
Trudeane Johnson — Bridger, Montana

Richard Jones — Ogden, Utah
David Jones — Duncan, Arizona
Kay Johnson — Springville, Utah
Thomas Johnson — Alaxander, Idaho

Ruth Ann Jones — Wenatchee, Washington
Ruby Marie Jones — Lovell, Wyoming
Donna Jones — Malad, Idaho
Rulon Jones — Delta, Utah

Joyce Juchau — Virginia, Idaho
Jan Jones — Shreveport, Louisiana
Dan F. Joseph — Beaver, Utah
Norma Jones — Mola City, Idaho

Kenneth Judd — Coalville, Utah
Bonnie Jordan — Draper, Utah
Ula Julian — Provo, Utah
Hal Jorgensen — Richland, Washington

FRESHMEN

Max E. Lee
Eureka, Utah

Geraldine Malo
Hilo, Hawaii

Don Mahlestein
Provo, Utah

Galen Masters
Seattle, Washington

Earl Lelegren
Burbank, California

Elinor F. Mann
Portland, Oregon

Stanley Dee Madsen
Provo, Utah

Janyce Maxfield
Provo, Utah

Georgia Lauper
San Francisco, California

Elaine Leavitt
Homedale, Idaho

Bertha Malstrom
Midvale, Utah

Calvin Marshall
Orem, Utah

Rhea Rose Lowry
Provo, Utah

Henry S. Lee
Monroe, Utah

Eillen LeMond
Orem, Utah

Leon H. Marx
Los Angeles, California

Eula Lunt
Duncan, Arizona

Melvin J. LeBaron
Barnwell, Alberta, Canada

Lawrence Lewis
Provo, Utah

Joyce Maxfield
Provo, Utah

Rex Lee
Eureka, Utah

Bill Mahana
Provo, Utah

Marilyn Magleby
Monroe, Utah

Sherril Mathews
Santa Barbara, California

Arlene Lewis
Overton, Nevada

Maxine Leigh
Salt Lake City, Utah

Paul Levi
Sevier, Utah

Ruth Ellen May
Baker, Oregon

Phyllis Luck
Vernal, Utah

Theron Le Baron
Barnwell, Alberta, Canada

Sybil Lee
Camas, Washington

Cheril Marcil
San Bernardino, California

Colleen Ludlowe
Spanish Fork, Utah

Larry Lee
Phoenix, Arizona

Marcella Lemons
Los Angeles, California

Jennie Marchant
Kamas, Utah

Kathryn Latimer
Nephi, Utah

Zane F. Lee
Chico, Idaho

Betty Lou Matson
Salinas, California

Martha Leigh Mayhew
Berkeley, California

Donna Lewis — Rigby, Idaho
Edgel Liechty — Springville, Utah
Henry Doyle Lewis — Provo, Utah
Wayne Lundell — Vernal, Utah

Ellen Lindsay — Dingle, Idaho
Var Lindsay — Blackfoot, Idaho
John E. Lewis — Provo, Utah
John David Lewis — Logandale, Nevada

Leah Lloyd — American Fork, Utah
Richard Long — Provo, Utah
Vern Lockhart — Whittier, California
Carolyn Lloyd — Soda Springs, Idaho

Vee Long — Las Vegas, Nevada
Norma Loomis — Hayward, California
Robert Lord — Provo, Utah
John Loutersoch — North Hollywood, Calif.

Kent Lott — Gunnison, Utah
Rugg Lowell — Pendleton, Oregon
Vauna Lubeck — Salt Lake City, Utah
Linda Lyman — Blanding, Utah

Richard Luke — Provo, Utah
Tom Lyman — Monticello, Utah
Marlene Lowry — Arimo, Idaho
Harold Lyman — Blandings, Idaho

FRESHMEN

Andrew McInnis
Eugar, Arizona

Marlene Mecham
Escalante, Utah

Lloyd Merrill
Blackfoot, Idaho

Ramon Meyer
Columbus, Nebraska

Marjorie McLaws
Tooele, Utah

Mary Mendenhall
Richfield, Utah

Kathryn Merrill
Pleasant Grove, Utah

Eva Larue Michaelson
Afton, Wyoming

LaVell McIntire
Paul, Idaho

Iris McMillan
Lehi, Utah

Neilda Merrill
Provo, Utah

David Miller
St. David, Arizona

Mary Lou McGettigan
Redwood City, California

Janice Mendenhall
Springville, Utah

Beverly Merrill
Swanlake, Idaho

Margaret Miller
Riverton, Utah

Joanne McLaren
Provo, Utah

Evan W. Merrill
Paul, Idaho

Hal Messervy
Kelso, Washington

Michael Miller
Huntington Park, California

Don McIntosh
Provo, Utah

Hilda Lee Mellor
Fayette, Utah

Gay Merrill
Mesa, Arizona

Kenneth B. Meyers
Dallas, Oregon

Sterling McKell
Spanish Fork, Utah

Luan Meldrum
Spanish Fork, Utah

Amber Michie
Tabiona, Utah

LaRae Miller
Twin Falls, Idaho

G. Robert McGettigan
Glendale, California

Ann Memmott
Nephi, Utah

Nelda Merrill
Kingman, Arizona

Vernon J. Miller
Las Vegas, Nevada

Marlene McKinley
San Gabriel, California

Paul Mendenhall
Monterey, California

Lee Merrill
Beaver, Utah

Beverlee Miller
Hyrum, Utah

Edwin McLea
Roosevelt, Utah

Jedda Mercer
Lehi, Utah

Marilyn Miller
Monterey Park, California

Juneia Moffett
Burley, Idaho

Neldon Marshall — Rigby, Idaho
Marlene Maughn — Weston, Idaho
LaVeryle Maughan — Weston, Idaho
Audrey Manning — Idaho Falls, Idaho

Helen Marchant — Peoa, Utah
Katherine Manning — Boulder City, Nevada
Doreen Meacham — Brigham City, Utah
Keith Mathews — Midvale, Utah

John Mac Cabe — San Carlos, California
Mary McAdam — Vancouver, B. C.
Delora Marble — Tremonton, Utah
Charles Maurer — Salt Lake City, Utah

Louise McDonald — Salt Lake City, Utah
Parley A. McGinnis — Manassa, Colorado
Emily A. McDonald — Salt Lake City, Utah
Renae Mac Arthur — Fillmore, Utah

R. M. McCarthy — Sheridan, Wyoming
William McConnell — New York, N. Y.
Mary McBride — Fillmore, Utah
Maurine McGurt — El Paso, Texas

Gene L. McGuire — St. David, Arizona
Larry McGarry — Richfield, Utah
Martha McCallough — Ouray, Colorado
Keith J. McGregor — Los Angeles, Calif.

FRESHMEN

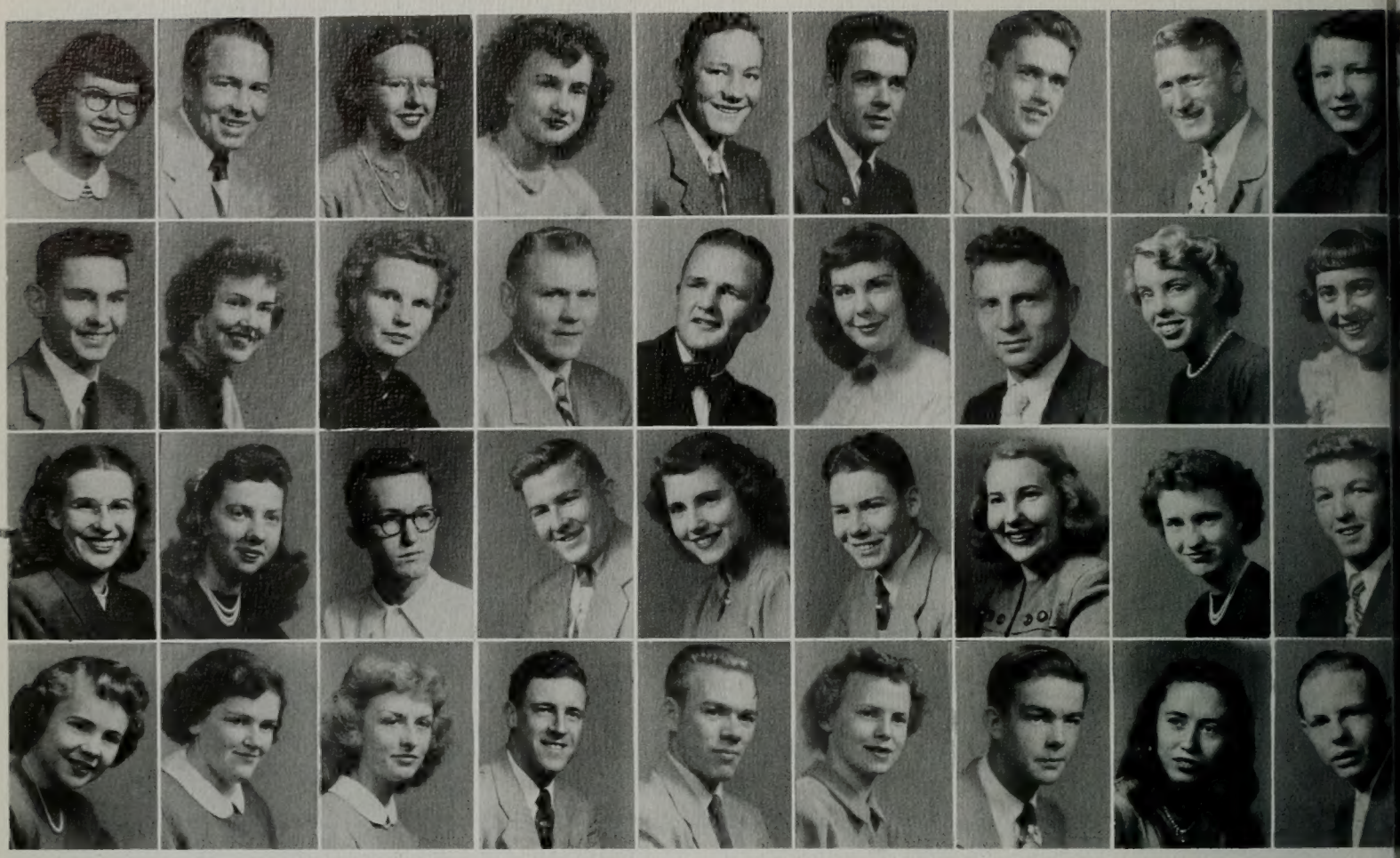

Le Ann Marble
Tremonton, Utah

Ralph Morgan
Provo, Utah

Trudy Mostert
Port Byron, Illinais

Violate Myers
Boise, Idaho

Mary Main
Aberdeen Washington

Ruth Morris
Holliday, Utah

David Mortensen
Provo, Utah

Lois Naylor
Delle, Utah

Leonard O. Moore
Spanish Fork, Utah

Ray Morgan
Sanford, Colorado

Bertha Mortensen
Phoenix, Arizona

Richard Nelson
Provo, Utah

Edward A. Money
Spanish Fork, Utah

Blaine Moor
Payson, Utah

Mary L. Moore
Provo, Utah

El Roy Nelson
Milford, Utah

Marna Mohlostein
Provo, Utah

Diane Morley
Provo, Utah

Don Marler
Idaho Falls, Idaho

Howard Nibley
Midvale, Utah

Lowell Madsen
Provo, Utah

Eleanor Morgan
Portland, Oregon

Betty Mower
Murray, Utah

Nadine Nalder
San Francisco, California

Doris Montgomery
Idaho Falls, Idaho

Dean Mortensen
La Jara, Colorado

Philip Morgan
Provo, Utah

Ervin Nelson
Provo, Utah

Fred A. Money
Spanish Fork, Utah

Monita Montierth
Castleford, Idaho

George Mortimer
Montclair, New Jersey

La Jean Nelson
Clearfield, Utah

George Magnusson
South Gate, California

Margaret Mordue
Tarzana, California

Arlene Moyes
Murtaugh, Idaho

Nancy Murdock
Monroe, Utah

Inez Montgomery
Idaho Falls, Idaho

Ellen Morrison
Wenatchee, Washington

Don R. Murphy
Long Beach, California

Donna Nelson
Phoenix, Arizona

Ray Nelson — Roosevelt, Utah
Virginia Nelson — Huntsville, Utah
Tenna Nelson — Meridian, Idaho
Ellen Newren— Provo, Utah

Mary Faye Nicholas — Provo, Utah
Lewis Nielson — Spring Canyon, Utah
John Boyd Nielsen — Alhambra, California
Betty Nelson — Grantsville, Utah

Ellen Nielsen — Salt Lake City, Utah
Mary Ann Nieminen — Denver, Colorado
Emamae Newell — New Orleans, Louisiana
Warner Nielsen — Sigurd, Utah

Marcel L. Nielson — Garland, Utah
Ezra Nixon — Roosevelt, Utah
Joyce Nilson — Salt Lake City, Utah
Irvin Nielson — Idaho Falls, Idaho

Joyce Nichols — Ogden, Utah
Melva Nielsen — Hyrum, Utah
Georgia Jean Nock — Cascade, Idaho
Bruce Nilsson — American Fork, Utah

Charles Norberg — Salt Lake City, Utah
Nolan Nash — Preston, Idaho
Donald O'Brien — Salt Lake City, Utah
Guy Olpin — Heber, Utah

FRESHMEN

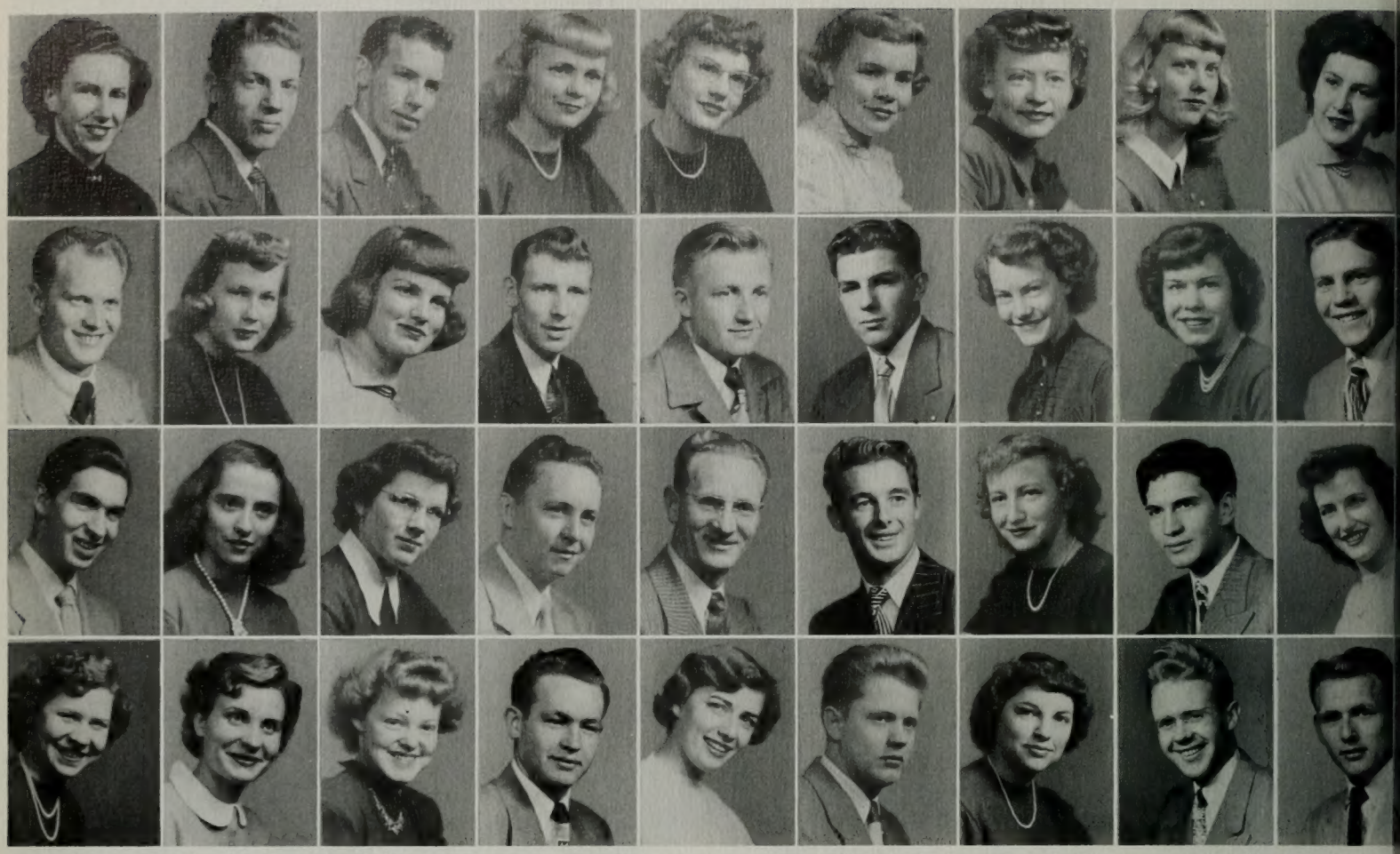

Dorothea O'Brien
Jackson Heights, New York

Wilford Olive
Pocatello, Idaho

Janice Olsen
Provo, Utah

Louise Olsen
Provo, Utah

Virginia Olpin
Salt Lake City, Utah

Scott Orrock
Richfield, Utah

Shirle Pace
Parma, Idaho

Le Roy Page
Spanish Fork, Utah

Mytice Ostler
Tooele, Utah

Robert Oxborrow
Lund, Nevada

Clarence Park
Provo, Utah

Donna Marie Parkinson
Spanish Fork, Utah

Glen Patten
Spanish Fork, Utah

Colleen Parker
Joseph, Utah

Marlene Parker
Salt Lake City, Utah

Mary Dean Paulson
Pleasant Grove, Utah

Laurel Pingree
Sandy, Utah

Joan Pearson
Kansas City, Kansas

Sue Peele
Bennettsville, South Carolina

Gary Paxman
Pocatello, Idaho

Norman Oliphant
Orem, Utah

Marjorie Olsen
Woods Cross, Utah

Jacqueline Oroper
San Francisco, California

Beverly E. Orrock
Joseph, Utah

Ralph Olsen
Provo, Utah

Martha Owen
Salt Lake City, Utah

Carroll Pack
Blackfoot, Idaho

Wayne Orton
Kaysville, Utah

Renae Ottley
Carlin, Nevada

Jonathan Palmer
Palmer, Utah

Janice Parker
Joseph, Utah

Jack H. Parry
Provo, Utah

Von Packard
Meridan, Idaho

Edmund Parker
Honolulu, Hawaii

Afton Passey
Randolph, Utah

Della Paxman
Raymond, Alberta, Canada

Dean Pearson
Preston, Idaho

Wayne Peay
Pleasant Grove, Utah

Lloyd Patterson
Paul, Idaho

Lewis Porter
Stratton, Maine

Erline Perkins — Blanding, Utah
Almon Peterson — Monroe, Utah
Evelyn Perkins — Pocatello, Idaho
Alma Peterson — Burley, Idaho

Charles Peterson — Snowflake, Arizona
Calvin M. Peterson — Santaquin, Utah
Dorothy Pettit — Pasadena, California
David Peterson — Mesa, Arizona

Glenn C. Peterson — Mesa, Arizona
Harold C. Peterson — Provo, Utah
Howard Peterson — Provo, Utah
Lillian Belle Peterson — Mesa, Arizona

Jack Peterson — Lymon, Wyoming
James Peterson — Cottonwood, Arizona
Joycelynn Peterson — Ogden, Utah
Lois Peterson — Kimberly, Idaho

Kay R. Peterson — Lethbridge, Alb., Can.
Jim Pollock — Nampa, Idaho
Dearldine Phillips — Toronto, Canada
Vera Jean Petty — Swan Lake, Idaho

Robert Platts — Paul, Idaho
Kay D. Platt — Richfield, Utah
Lynn Pinegar — Spanish Fork, Utah
Narlene Phippen — Ontario, Oregon

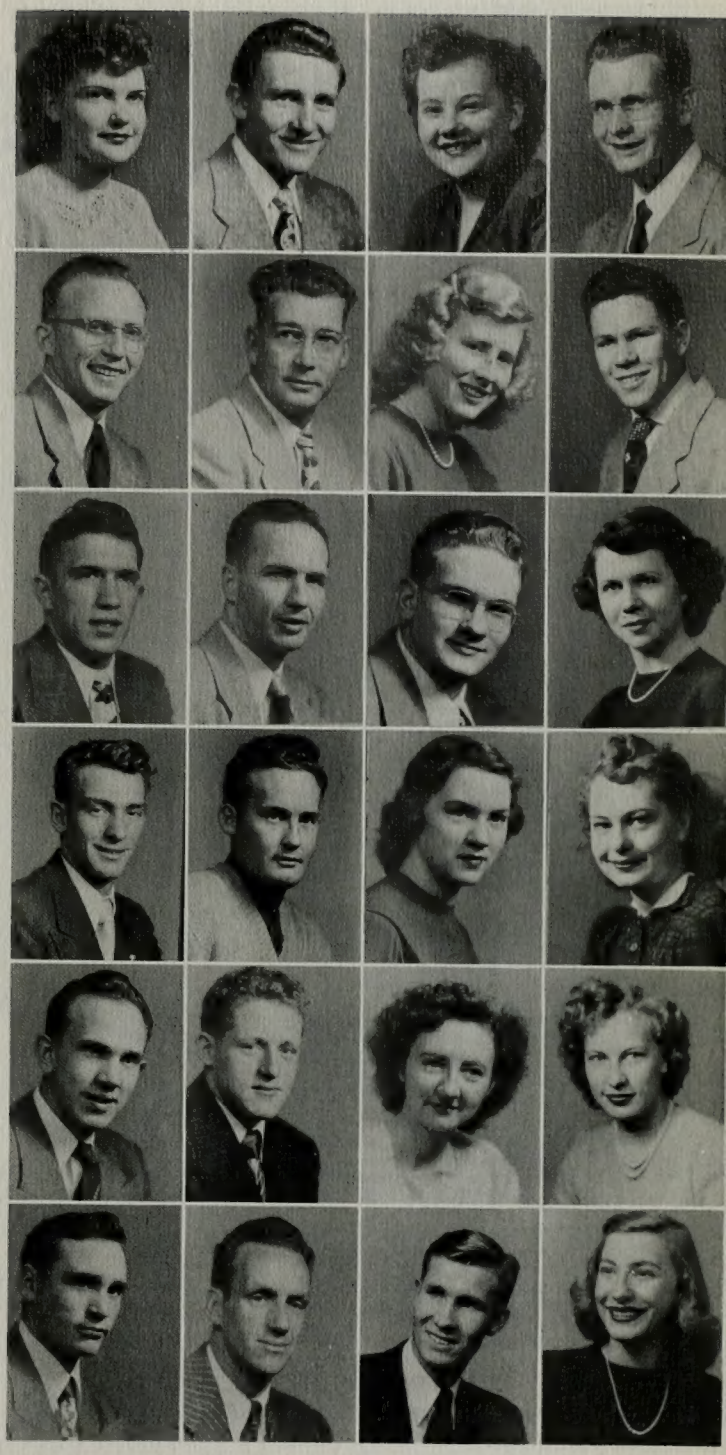

FRESHMEN

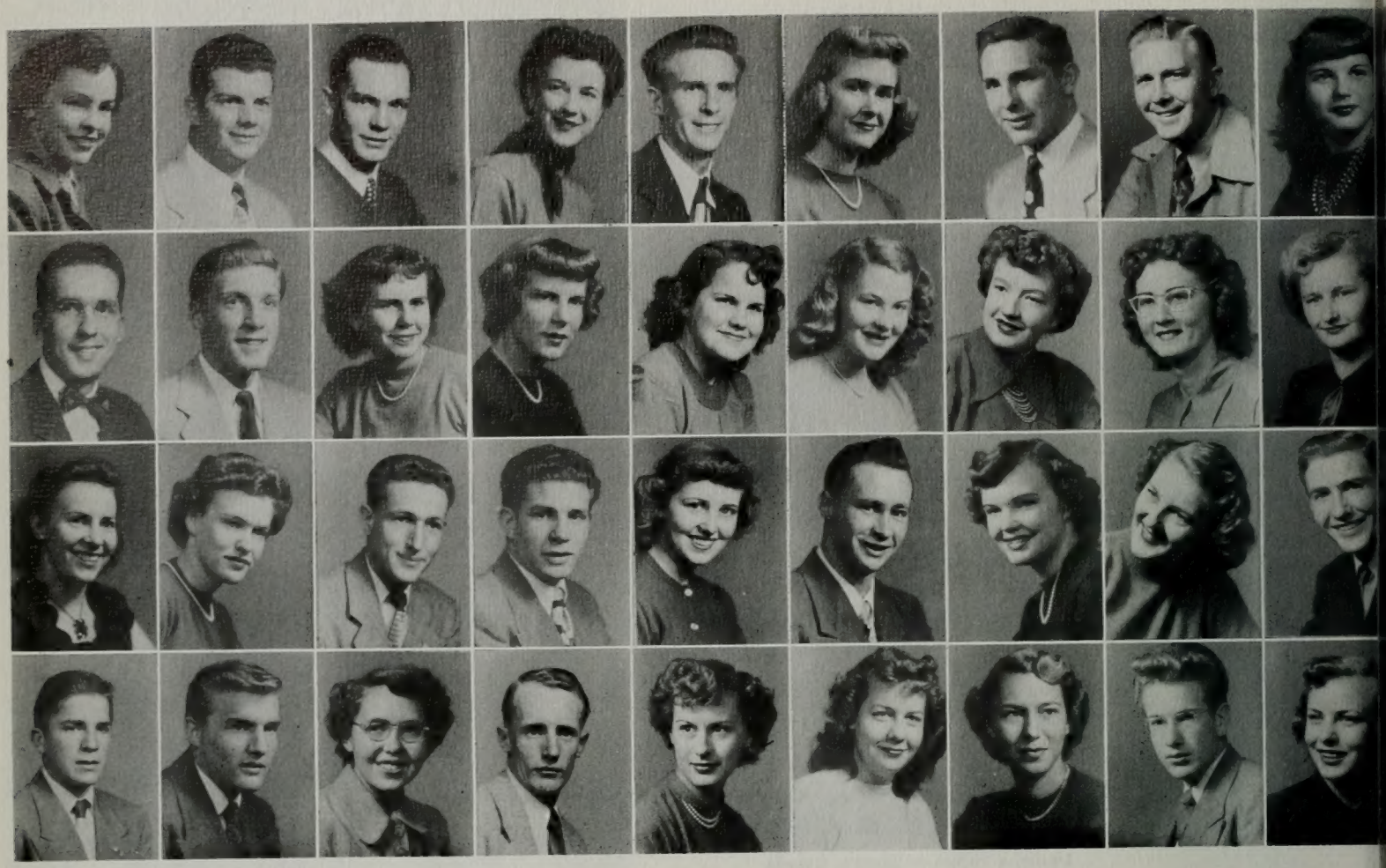

Velma Pocock
Tooele, Utah

Howard H. Putnam
Woodruff, Utah

Betty Lou Rees
Richfield, Utah

J. Alden Richims
Henefer, Utah

Aldin Porter
Idaho Falls, Idaho

Enuice Raynard
Fowler, California

Frank L. Rencher
Hayward, California

Sheila Richards
Farmington, Utah

Byron Puffer
Beaver, Utah

Maxine Ray
Hayward, California

Reta Reynolds
Tulsa, Oklahoma

Geraldine Robb
Ruth, Nevada

Jack Poe
Provo, Utah

Luena Ransom
Lewiston, Utah

Enid Redd
Blanding, Utah

Ruth Rich
Los Angeles, California

Jo Anne Price
Phoenix, Arizona

June Pulsipher
Los Angeles, California

Cecil Reinsch
Whittier, California

Lorraine Roberts
Pleasant Grove, Utah

Maurice K. Porter
Glasgow, Montana

Vane Bates Quentin
Boise, Idaho

Roma Dee Rees
Richfield, Utah

James Richards
Pleasant Grove, Utah

Barbara Preece
Vernal, Utah

Fern Rasmussen
Roosevelt, Utah

Allen Clair Reynolds
Beaver, Utah

Earl Riding
Orem, Utah

Marilyn Pulsipher
Denver, Colorado

Susan Ream
Hayward, California

Millard Rice
Claresholm, Alberta, Canada

Margie Roberts
Tremonton, Utah

Milton A. Pounds
Provo, Utah

Anne Rasband
Heber City, Utah

Frances Reed
Denver, Colorado

Owen Richardson
Orem, Utah

Claudia Prish
Chicago, Illinois

Constance Pritchett
American Fork, Utah

John Remington
Venice, California

Loretta Ririe
Lander, Wyoming

Doyle Robinson — Fillmore, Utah
Betsy Robinson — American Fork, Utah
Don Roberts — Lehi, Utah
Rulon Robinson — Idaho Falls, Idaho

Joyce Robinson — Great Falls, Montana
Susan Rogers — Eugene, Oregon
Helen Rae Robinson — Coalville, Utah
Darlene Robins — Fillmore, Utah

Melvin Romney — Duncan, Arizona
Don Lee Rogers — Garland, Utah
Glenys Rollins — Lyman, Wyoming
Phil Rollins — Lyman, Wyoming

Irene Rowan — Provo, Utah
Vernal K. Rollins — Lovell, Wyoming
Vard A. Roper — Provo, Utah
Barbara Roskelley — Concord, California

Robert D. Rowley — Richfield, Utah
Lucille Rowe — Manti, Utah
Norman Russell — LaCanada, California
Robert Rosenlund — Eureka, Utah

Glen Rupp — Tooele, Utah
Dorthy Ryan — Provo, Utah
Marleah Rust — Salem, Utah
Darlene Rush — Lima, Montana

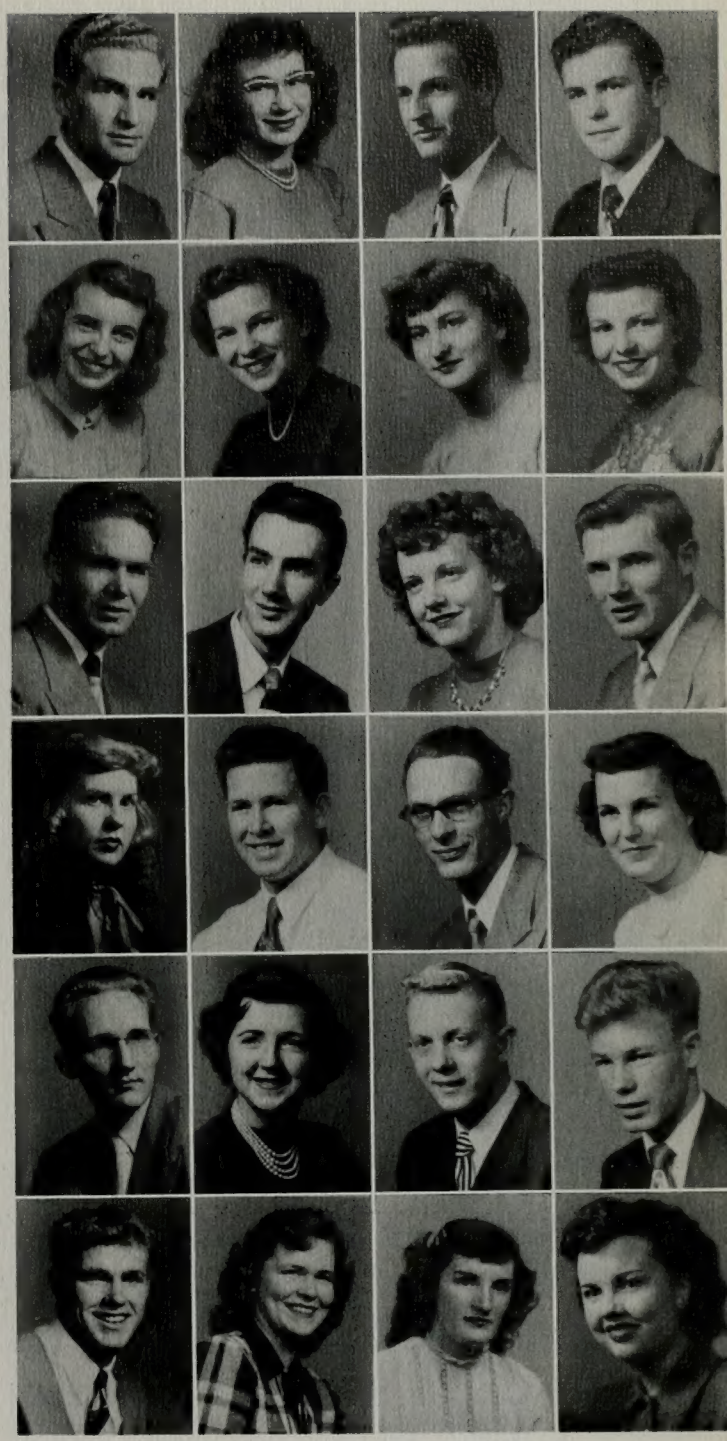

FRESHMEN

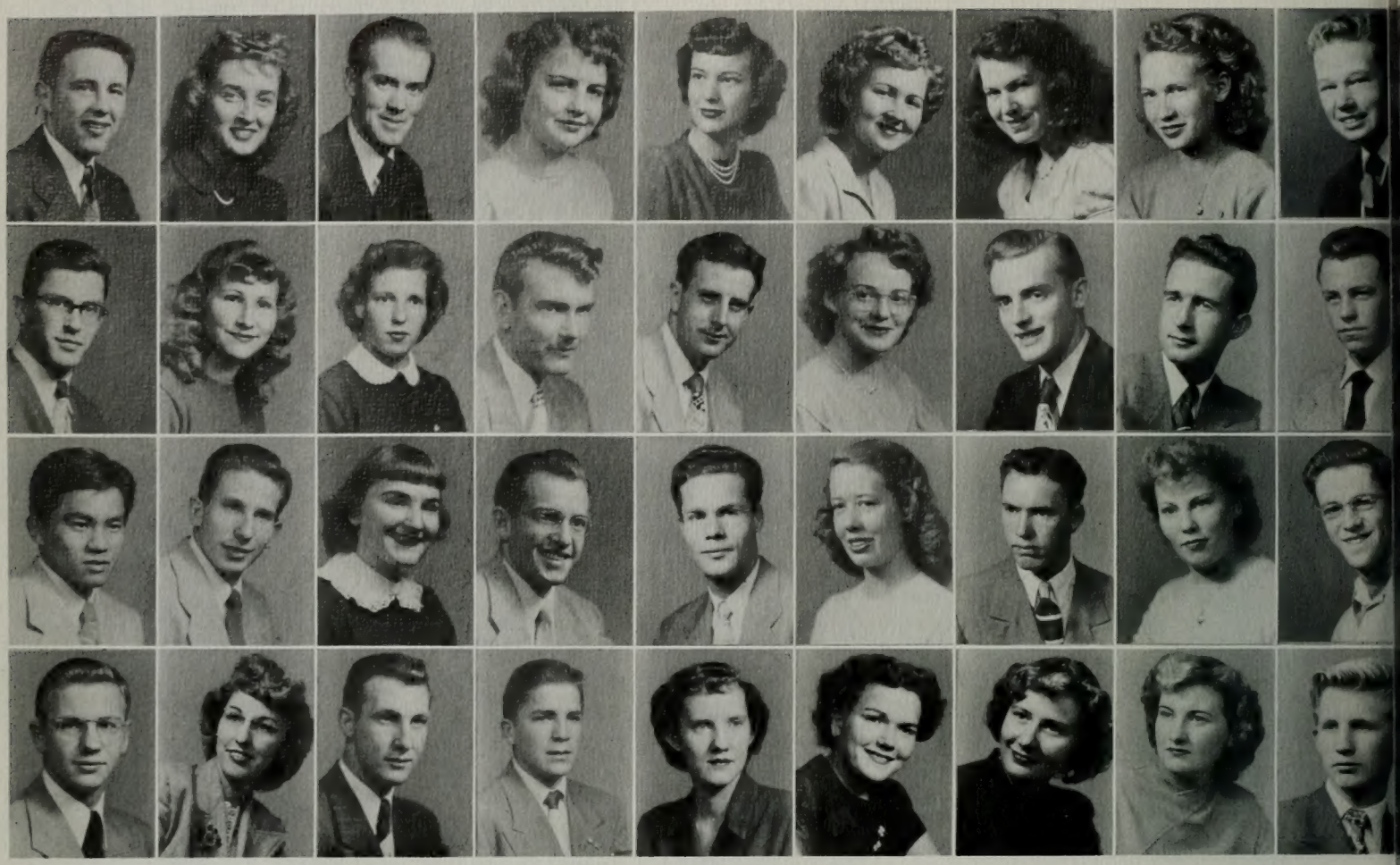

Paul Salisbury
Provo, Utah

Gary Schwendiman
Idaho Falls, Idaho

Hiroshi Shirota
Wailuku, Maui, Hawaii

Leland Simmons
Allison Park, Pennsylvania

Deon Sanders
Fairview, Utah

Viola Schenk
Wenatchee, Washington

Lois Sharp
Salt Lake City, Utah

Douglas Smurtwaite
Baker, Oregon

Beatrice Scoville
Rosemead, California

Edward Shurtliff
OGden, Utah

Robert Shaw
Modesto, California

Anna Vee Smithson
Phoenix, Arizona

Evelyn Russell
Beverly Hills, California

Ronald W. Schultz
Buffalo, New York

Dale Shumway
Provo, Utah

Enid Lee Smith
Provo, Utah

Roger Sant
Los Angeles, California

Ronald Schless
Millbrae, California

Russ Shields
Shaughnessy, Alberta, Canada

Melvin Smith
Venice, California

Jolene Salyer
New York City, New York

Rosa Marie Schmidt
Gresham, Wisconsin

Bob Shepherd
Seattle, Washington

Clarice Simpson
Salt Lake City, Utah

Lois Scovil
Burley, Idaho

Paul W. Sells
Nephi, Utah

Ralph Sharp
Midvale, Utah

Helen Smyth
Chicago, Illinois

Belva Scott
Salt Lake City, Utah

Dorthy Shurtliff
Overton, Nevada

Jeanine Shurtleff
Cheyenne, Wyoming

Karma Smith
Cardston, Alberta, Canada

Lovena Rowley
Orem, Utah

Richard Schroder
Los Angeles, California

Vera Shippen
Idaho Falls, Idaho

Twila Rae Simmons
LaPoint, Utah

Marjorie Scott
Grand Prairie, Alberta, Car

Lois Sellers
Rock Springs, Wyoming

Eldeane Sheffer
Springfield, Utah

Walter Smit
Madera, California

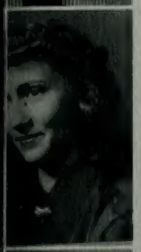

Karl Snow — Provo, Utah
Iona Snyder — Myton, Utah
Boyd Sneddon — Kemmerer, Wyoming
Ralph Snelson — Springville, Utah

William Sorensen — Las Vegas, Nevada
Roger Sorenson — Gunnison, Utah
Deona Sorenson — Loa, Utah
Alma Gene Soderquist — Idaho Falls, Ida.

Susannah Speierman — Glendale, California
Robert Spencer — Fillmore, Utah
Phillip Spencer — Payson, Utah
Donald Spencer — Riverton, Utah

Jane Spears — Provo, Utah
Donna Rae Stapley — Provo, Utah
Paul Stanford — Stavely, Alberta, Canada
Tommy Speedy — Twin Falls, Idaho

Earl Stark — Preston, Idaho
Myrtle Starling — Jacksonville, Florida
Jenny Stayner — Malad, Idaho
David M. Stauffer — Salt Lake City, Utah

Carol Stephenson — Nephi, Utah
Mac Stephens — Soda Springs, Idaho
Marian Steadman — Midvale, Utah
Patsy Sherline Steele — Delta, Utah

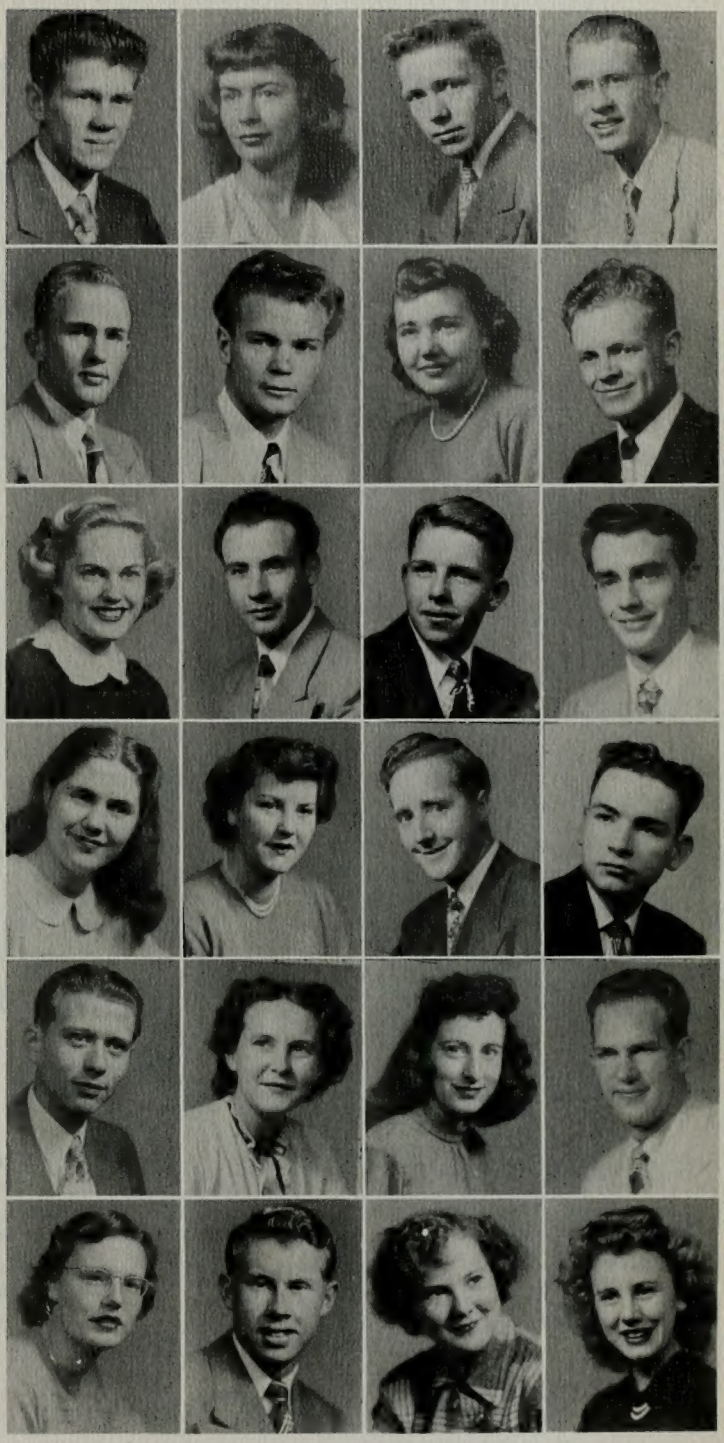

FRESHMEN

Bob Stockwell
Phoenix, Arizona

Nathan Stout
Boulder City, Colorado

Lou Jean Summers
Monticello, Utah

Rosalie Swenson
Provo, Utah

LaRue Stevens
Lewiston, Utah

Katherine Stradling
Albuquerque, New Mexico

Doris Sunderland
Ellenburg, New York

Fred Takasaki
Honolulu, Hawaii

Alice Stevens
Des Moines, Iowa

Wendell Strong
American Fork, Utah

Glenda Swann
Preston, Idaho

Burton Talmage
Springville, Utah

Carolyn Stevens
Fillmore, Utah

Clifton Stubbs
Boulder City, Nevada

Richard Sweet
Delta, Utah

Wayne Tanner
Los Angeles, California

Shirley Stoker
Portland, Oregon

Ella Lou Stowell
Bloomington, California

Richard Sumsion
Springville, Utah

Dee R. Taylor
Provo, Utah

Fred Stone
Stockton, California

Shareal Stott
Milford, Utah

Doremis Sumter
Provo, Utah

Nadine Syme
Lyman, Wyoming

Ira Stone
Malad, Idaho

Lee Stratford
Lomita, California

Helen Swan
Orem, Utah

Andrew Takasaki
Honolulu, Hawaii

Barbara Stiburek
Cascade, Idaho

Irma Jane Stuart
Greenbelt, Maryland

John W. Swanson
Rapid City, South Dakota

John W. Tanner
Lamita, California

Sidney Stevenson
Salt Lake City, Utah

Joanne Stringham
Walla Walla, Washington

Sally Summerhays
Salt Lake City, Utah

Owen Sweeten
Malad, Idaho

Florence Stocks
Long Beach, California

Dwight Stuckey
Macon, Georgia

Lola Dawn Swapp
Kanab, Utah

Richard Tannyhill
Los Angeles, California

Del Roy Taylor — El Paso, Texas
Janice Taylor — Provo, Utah
Henry Taylor — Provo, Utah
Irene Taua — Honolulu, Hawaii

Lowell Taylor — Farmington, Utah
Marilyn Taylor — Garland, Utah
Loma Taylor — Fremont, Utah
Leila Taylor — Magrath, Alberta, Canada

Phil Taylor — Provo, Utah
Verl Taylor — Parowan, Utah
Ruth Taylor — Provo, Utah
Ralphena Taylor — Payson, Utah

Norinne Teushcer — Montpelier, Idaho
Maxine Telford — Idaho Falls, Idaho
Eileen Teeples — Colton, Oregon
Sherma Taylor — Fremont, Utah

Helen Thacker — Castlegate, Utah
Harry Thacker — Castlegate, Utah
Inez Tew — Shelly, Idaho
Dawn Terry — Provo, Utah

Robert E. Thayer — Provo, Utah
Grant Thomas — Arlington, Virginia
Richard G. Thane — Provo, Utah
Ranee Thackeray — Croydon, Utah

FRESHMEN

Helen Thomas
Golden, Colorado

Patricia Thomas
San Bernardino, California

Glen Thompson
Grace, Idaho

Josephine Thomas
Scofield, Utah

Elaine Thompson
Richmond, Utah

Verna Thompson
Basalt, Idaho

James Thorne
Springville, Utah

Ila Thueson
Provo, Utah

Bette Tittle
Columbia, Utah

Barbara Tidwell
Wellington, Utah

Pamela Toland
Tremonton, Utah

Charles Tucker
Fresno, California

Charlene Tueller
Geneva, Idaho

Roma Jean Tucker
Wilmington, California

Shirley True
Los Angeles, California

Norval Turner
Murray, Utah

Jerry Twitchell
Lyman, Wyoming

Howard Van Fleet
Salt Lake City, Utah

Emmanell Vieira
Honolulu, Hawaii

Elmer Tyau
Honolulu, Hawaii

Agnes Thomas
Pollocksville, North Carolina

Barbara Thompson
Downey, Idaho

Robert Thompson
Malta, Idaho

Ronald Thomas
Pocatello, Idaho

Patricia Theriault
Eureka, Utah

Delene Thomson
Idaho Falls, Idaho

Marilyn Thorpe
Ephraim, Utah

Marilyn Tidwell
McGill, Nevada

Sharlene Tobler
Nampa, Idaho

Alvin Thorson
Salt Lake City, Utah

Wilbur Tolbert
Fayetteville, Pennsylvania

Joan Tuft
Draper, Utah

Marilyn Turley
Colonia, Juarez, Mexico

Bonnie Jean Turner
Calckamas, Oregon

La Dawn Tolman
Twin Falls, Idaho

Kathryn Tuttle
Castledale, Utah

Margaret Van Hitert
Bountiful, Utah

Lenore Vanderburg
Denver, Colorado

Floyd Vest
American Fork, Utah

Paul Turner
Provo, Utah

Roy Vincent — Los Angeles, California
Jean Wachsmuth — Berwyn, Illinois
Marcia Wadley — Pleasant Grove, Utah
Darrel J. Vorwaller — Tooele, Utah

Glenn A. Wagstaff — American Fork, Utah
Dorothy J. Wagner — Fargo, North Dakota
Merlin Wagner — San Diego, California
Milton L. Walston — Salem, Utah

Ruth Walker — Lovell, Wyoming
Mary Walker — Brigham City, Utah
Doris Walker — Orem, Utah
Pete Warnick — Arvada, Colorado

Jeanie Wakefield — Superior, Arizona
Dermis Ward — Lethbridge, Alberta, Can.
Irva Leora Warnock — Sigurd, Utah
Lloyd J. Webb — Twin Falls, Idaho

Archie Wasden — Los Vegas, Nevada
Val Gene Washburn — Provo, Utah
Nina Watkins — Arlington, Virginia
Bates Westerberg — St. Anthony, Idaho

Carol Warr — Oakley, Idaho
Eleanor Weed — Salt Lake City, Utah
Paul Weight — Springville, Utah
Owen West — Denver, Colorado

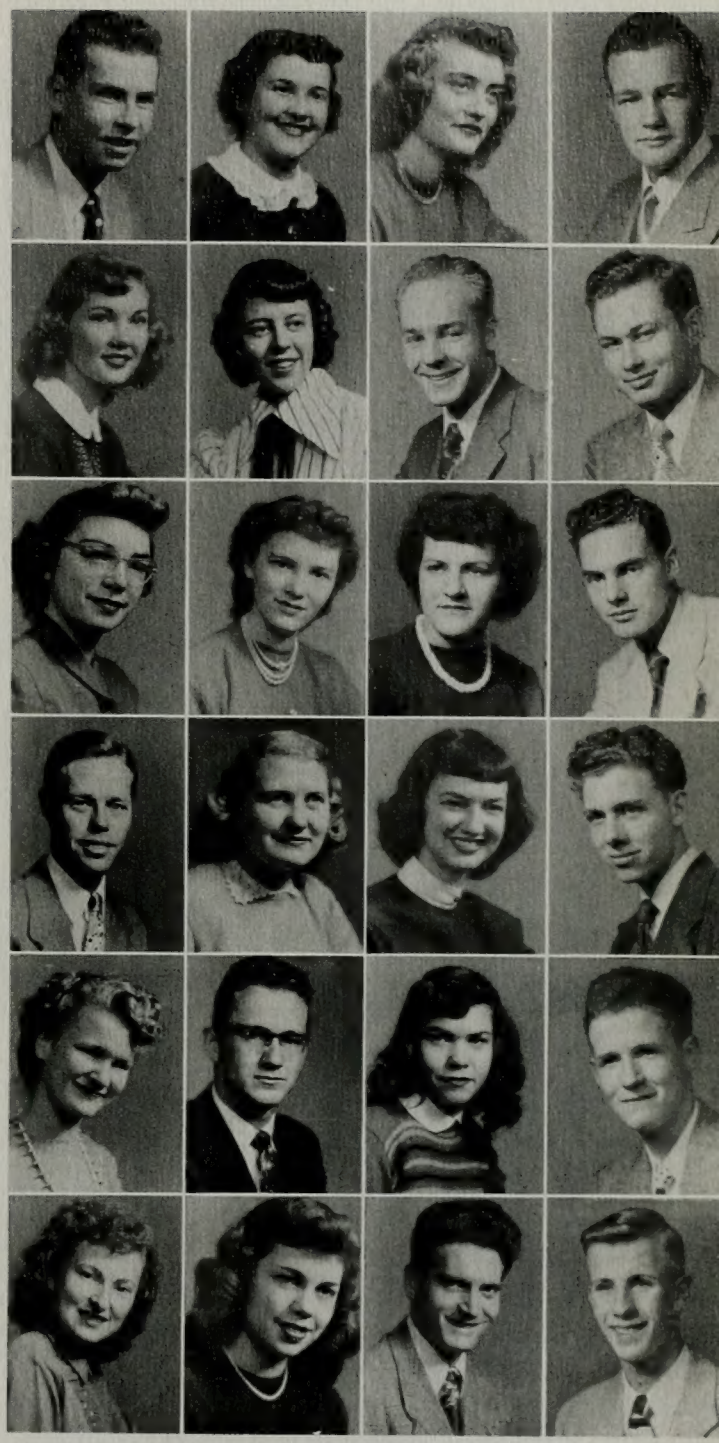

FRESHMEN

Leslie West
Roseburg, Oregon

Paul Westover
El Segundo, California

Leon Wimber
Springville, Utah

Ann Whelan
La Canada, California

Ann Whiting
Provo, Utah

Pat Whitehead
Salt Lake City, Utah

Ellen Waite
Temple, Massechusettes

Joan Whittle
Preston, Idaho

Joyce White
Denver, Colorado

Norma White
Susanville, California

Dale Wilcox
Huntington Park, California

Clotele Wilde
Payette, Idaho

Arthell Wilkins
Rupert, Idaho

Dick Wilcox
Huntington Park, California

Catherine Wiegel
Salt Lake City, Utah

Alice Ann Wilkinson
Washington, D. C.

Larry Williams
Murray, Utah

Donna Wilson
Albuquerque, New Mexico

Wayne M. Wilson
Los Angeles, California

Joan Williams
Concord, California

Elaine Werner
Burbank, California

Keith West
Rock Springs, Wyoming

Albert Whaanga
Nuhaka, New Zealand

Gene Whetten
Chihuahua, Mexico

Marjorie White
Salt Lake City, Utah

Dorothy White
Fort Stockton, Texas

Verland Whipple
Bellflower, California

Joyce Whiteley
Oakley, Idaho

Jack Whittle
Provo, Utah

Charles Whittle
Provo, Utah

Bernice Wilde
Welling, Alberta, Canada

Veldon L. Wilde
Carey, Idaho

Joann Willardson
Glendale, California

LaVar Whitle
Oakley, Idaho

Bos Wiesje

James Ross Williams
Grantsville, Utah

Alan Wilson
Midway, Utah

Elva Wiltbank
Eager, Arizona

Grant Wilson
Rainier, Oregon

Richard Willits
Denver, Colorado

Robert O. Whitney — Salt Lake City, Utah
Hazel Wilson — Rupert, Idaho
Lois Wiser — Lewiston, Utah
Maxine Winkler — Bluebell, Utah

Wanda Wood — Coeur d'Alene, Idaho
Willis Wood — Spanish Fork, Utah
Carol Wood — Farmington, Utah
Betty Wood — Taber, Alberta, Canada

Harold Winkler — Mt. Pleasant, Utah
Maxine Winegar — Ontario, Oregon
Edith Winters — Park City, Utah
Ervin Wilson — Rainier, Oregon

Sid Winter — Buenos Aires, Argentina
Lela Wing — Raymond, Alberta, Canada
Dan Witt — Heber City, Utah
Glenn Woods — Charleston, South Carolina

Boyd Wise — Marion, Ohio
Jayne Winters — Salt Lake City, Utah
Corrine Woodward — Palo Alto, California
Karma Wright — San Francisco, California

Eldon Wright — Charleston, Utah
William L. Wright — American Fork, Utah
Wayne Wright — San Francisco, California
Beverly Wright — Chula Vista, California

Archie J. Yoasham — Caliente, Nevada
Harold Yancey — Idaho Falls, Idaho
Lowell Young — Brigham City, Utah
Jack Zenger — Provo, Utah

Waldo Zaugg — Union, Oregon
Eva Young — American Fork, Utah
Lou Anne Young — Oakland, California
Nolan Young — Rigby, Idaho
Mary Young — Provo, Utah

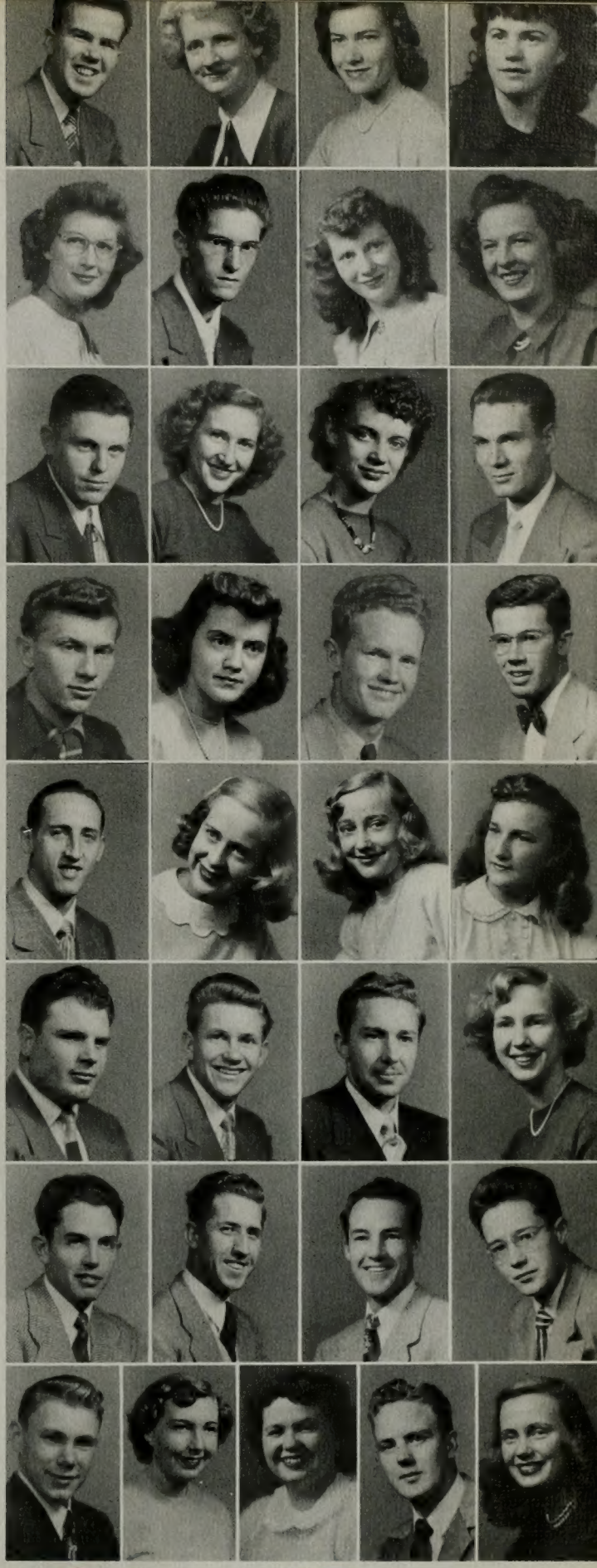

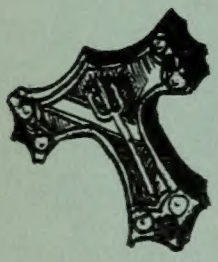

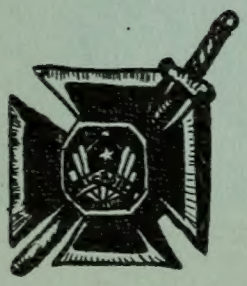

ganizations

BRANCH MUTUAL OFFICERS—Left to right; **Front row:** Robert Blair, Secretary, Betty Lou Marshall, 1st Counseler; Dale Criddle, President; Ivan Tidwell, 1st Counseler; Donna Aamodt, Secretary; Barbara Hardy, 2nd Counseler; Kathleen Bowman, President; Ben Mortensen, 2nd Counseler.

SUNDAY SCHOOL SUPERINTENDENCY—Left to right: Boyd Winterton, 1st Counseler; Erma Adams, Secretary; Edward G. Marshall, 2nd Counseler; Don Davidson, Superintendent.

The Campus Branch was organized in 1947 as an independent Branch of the East Provo Stake to serve Brigham Young University students living in school-owned housing facilities. The Branch has all of the auxiliary organizations with the exceptions of a Primary and Relief Society, and activities are completely directed and financed by the students. The aims and objectives of the Branch are to offer a complete home-ward schedule of church activities to B.Y.U. students, and to foster and strengthen testimonies of the Gospel of Jesus Ch rist.

CAMPUS BRANCH OFFICERS—Left to right: Fred Clark, Branch Teaching Clerk; Clifford Olmstead, 1st Counseler, James Glenn, Branch President; Tom Kekaula, 2nd Counseler; Evan Romney, Branch Clerk, Gale Hammond, Financial Clerk.

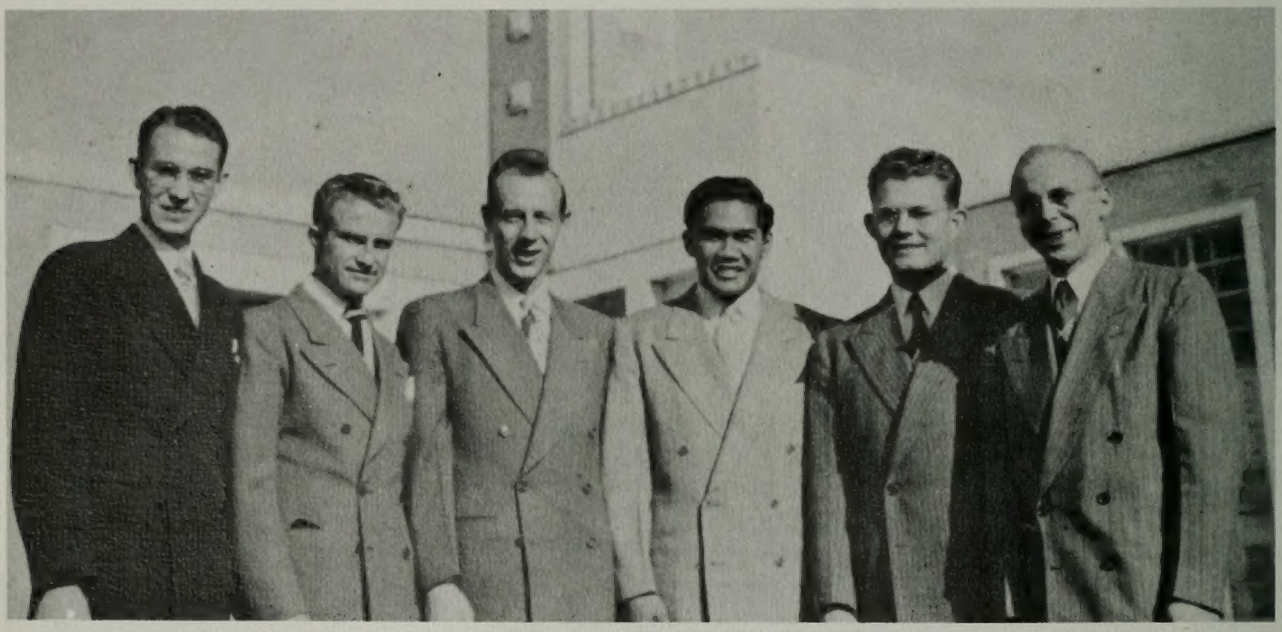

CAMPUS BRANCH OFFICERS

WYMOUNT BRANCH OFFICERS

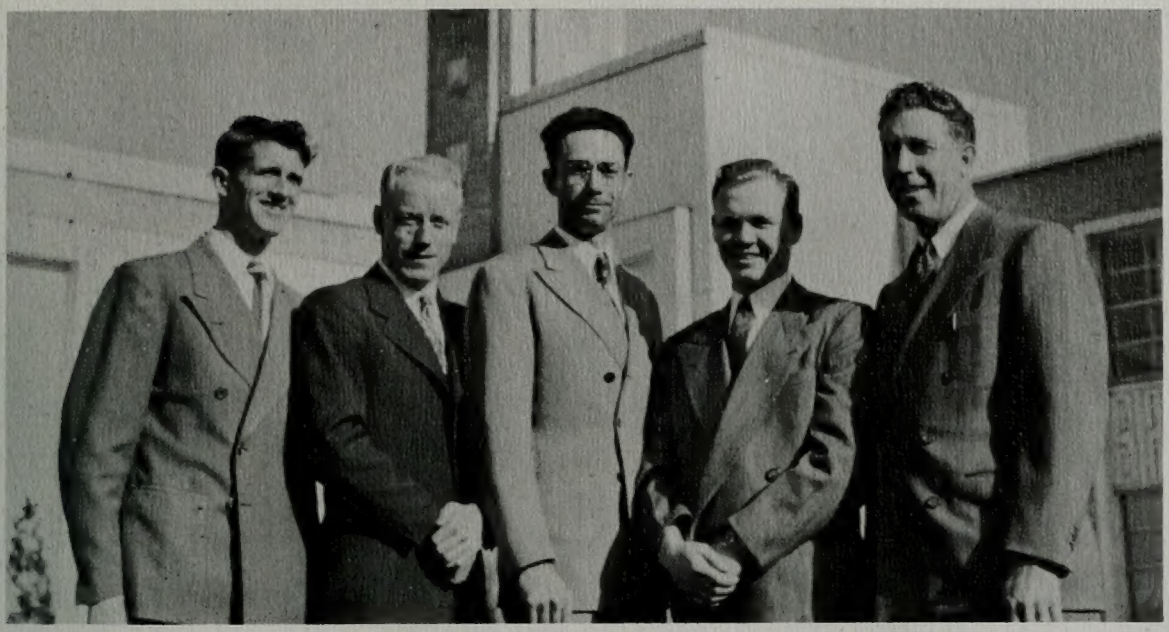

WYMOUNT BRANCH SUPERINTENDENCY—Left to right: De Rees Clark, Financial Clerk; George L. Sevy, 1st Counseler; Kenneth H. Johns, President; Lynn Richards, 2nd Counseler; Charles Arnett, Branch Clerk.

The Wymount Branch was organized on June 29, 1947, to fill the needs of the young married Latter-day Saint students living in the Wymount Village. It was through the initiative of President Howard S. Mc Donald, and under the direction of the East Provo Stake Presidency that the Branch was brought into being. The Branch at present consists of all the various organizations that are found in a regular ward. There are 572 members and 145 families. Most of the membership is composed of young couples of about the same age and one or two children per family. It is this characteristic that lends uniqueness to the Branch in as much as having a family is the primary interest to all concerned. There is a fine spirit of cooperation and understanding since all are living under similar conditions and have many of the same problems to meet.

WYMOUNT SUNDAY SCHOOL SUPERINTENDENCY—Left to right: Joe Hill, Superintendent; Hall Shurtz; Clerk; Dee Leavitt, Counseler; Wes Berry, Counseler; Dennis Dalley, Clerk

WYMOUNT MUTUAL OFFICERS—Left to right: Moylen Young; 2nd Counseler; Beth Brady, 2nd Counseler; Alene Sevey, 1st Counseler; June Russell, President of W.W.M.I.A.; Joseph Murphy, President of Y.M.M.I.A.; Laine Raty, 1st Counseler, not in picture.

MENS EXECUTIVE OFFICERS; Left to right: Howard Graves, President; William Romney, Vice President; Gale Hammond, Treasurer; Dale Taylor, Assistant Treasurer.

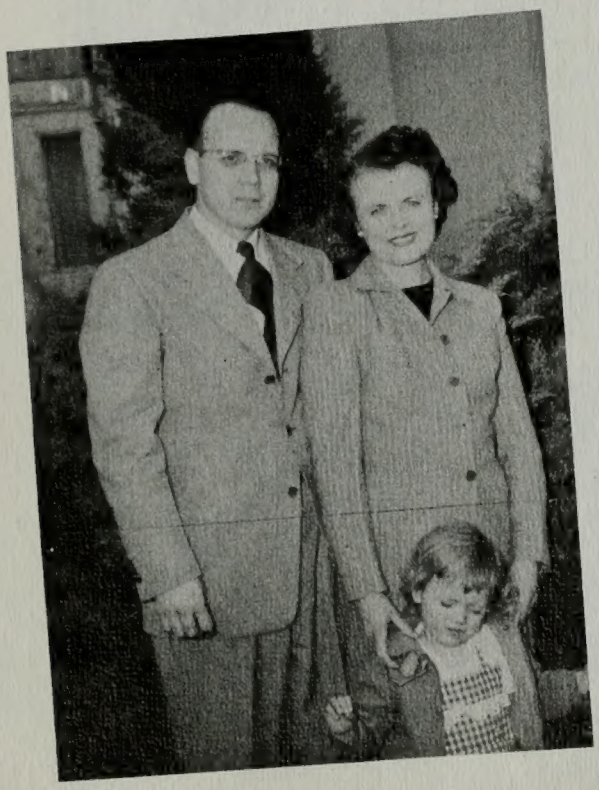

LAMBDA DELTA SIGMA

The founding of Lambda Delta Sigma was inspired by Latter-day Saint ideals and heritage. In 1936 Dr. Lowell L. Bennion sensed the need for spiritual forces to be made practical and operative in the lives of college students, and thus fifteen men pledged themselves to promote intellectuality, fellowship, leadership, cultural life, and L. D .S. ideals. Today Lambda Delta is organized on nineteen campuses, and has an approximate membership of 3000 students and is still growing.

ADVISORS: Mr. and Mrs. Alma P. Burton.

WOMEN EXECUTIVE OFFICERS; Left to right: Vesta Ann Ball, Reporter; Lilian Schipper, Historian; Erma Adams, President; Margent Nielson, Vice President; Janice Jensen, Secretary.

EXECUTIVE OFFICERS

Through its program young men and women plan and carry out mutually a rich variety of social, intellectual, and religious activity.

"Revelation, truth, and light,
Knowledge, priesthood, makes us one.
Through the Gospel's glory bright
We new fellowships have won."

— Gerrit de Jong, Jr.

SPONSORS: Mr. and Mrs. William E. Barrett.

Elma Buttars
Jolene Nuttall
Carolyn Cox
Beverly Longson
Janice Jensen

Jeanine Hansen
Wanda Randall
Beverly Bjorkman
Louise Foulk
Carroll Porter

Bonnie Lee Smellie
Elizabeth Martini
Patt Havens
Irene M. Georges
Barbara Romney

Ralphena Taylor
Doris L. Brown
Leah Scoresby
Marrilyn Thompson
Elizabeth Jane Johnson

Lois Tucker
Barbara Clapham
LuAnn Merrill
Grace Vanderhyde
Joyce Brooks

" . . . For all the friends you've given us,

For ideals fine and good.

For all the pleasant memories,

For bonds of sisterhood . . . "

UPSILON

Jody Dickson
Kitty Sue Barber
Ruth Jensen
VeLois Nielson
Nadean Cluff

Charlotte Cannon
Shirley Call
Beverly Bingham
Elaine Werner
Ila Jean Haycock

Beverly Agnew
Joyce Wood
Betty Hayes
Margaret Packer
Suzanne Ellis

Donna Jean Draney
Wenorn Ford
Mary Dean
Denza Aiken
Juanita Rowley

Donna Wittwer
Morise Larson
Phyllis Sperry
Annette Wood
Loa Bowen

Pauline Dyring
President

Joyce Galbraith
Vice President

Jeanne Olsen
Secretary

William Nash
President

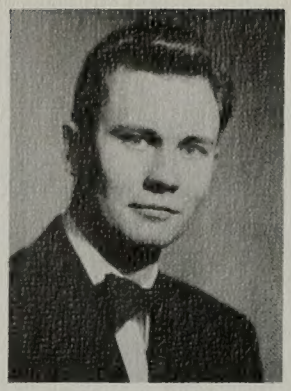

Glen B. Marble
Vice President

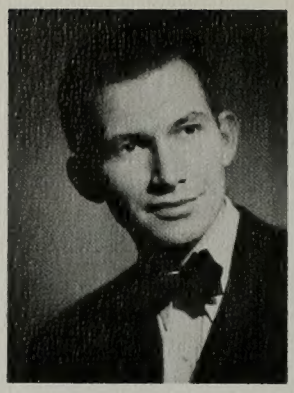

Merlin R. Sorensen
Secretary

Robert Anderson
Robert Hodgen
Wayne Ferguson

Keith Hansen
Jay R. Fowles
Ronald Jamison

Richard E. Clark
Colin Gardner
Mark Oldham

Mike Bentz
Rulon D. Robison
Karl A. Steinacker

Howard Graves
Gerald L. Gilner
Dennis Day

Parley L. Belnap
Donald O'Brien
Earl G. Clark

J. Robert Gillis
Thomas William Johnston
Clinton E. Odell

"Sail Lambda Delta Sigma
Through ripples on the distant blue,
Show us your ports where you are due,
Your sails are set, your course is true."

Melvin I. Smith
John A. Sutherland
Bates Westerberg
Gilbert Liddiard
Wayne A. Melander
John E. Kelly
LaMar Twitchell
Ronald Schultz
A. Pardoe McGregor
Lynn Jacobson
Charles W. Embleton
Gorden H. Greninger
Maitland Spencer
Clyde R. Nielsen
Max H. Parker

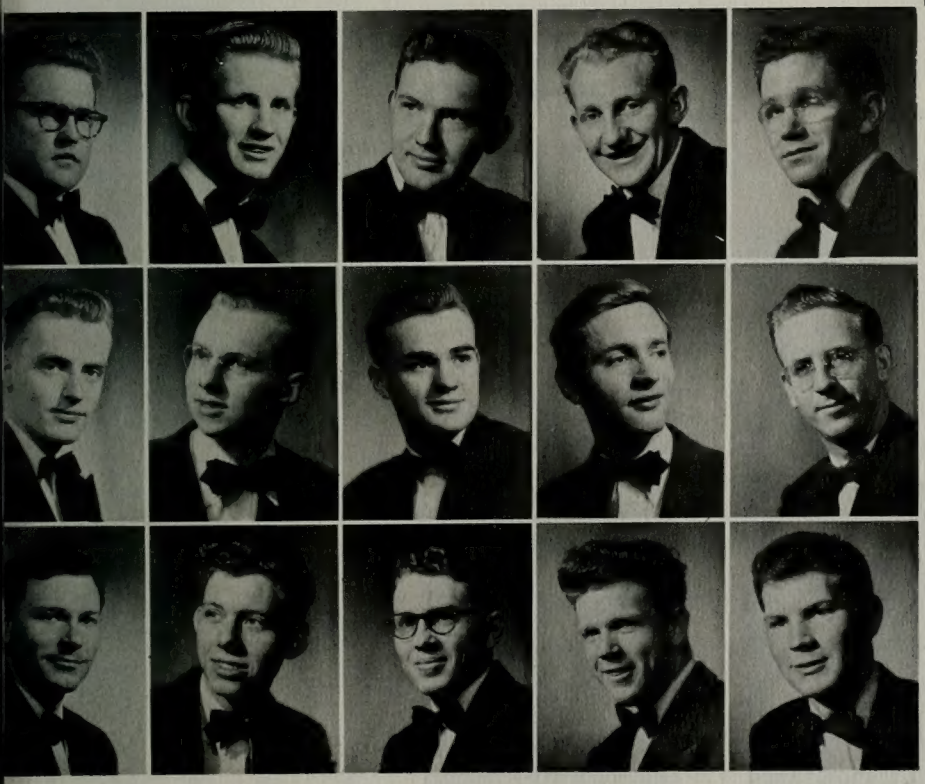

William D. Fryer
Wilber C. Haralson
H. Ray Layton
Thomas A. Halverson
Verl M. Green
Darrel C. Lee
Charles J. Muhlestein
Francis LeBaron
Richard Phelps

DELTA

Deona Sorenson
Carol Bateman
Margaret Miller

Claudia Joyce Adams
Emma Broadbent
Dorothea O'Brien

Annette Sandstrom
Caroline B. Johns
Margene Nielson

Adele Marchant
Florence Ipson
Marjorie Toone

Laurel R. Johnson
Ruth Morris
Emmaline K. Padeken

Lovina Keeler
Bonnie Christensen
Irene Thomas

Joyce Dustin
Alice Bushman
Rose Marie Schmidt

Harriett Robinson
President

Nina Mae Argyle
Vice President

Erma Clark
Secretary

"Lambda Delta Sigma,
To thee we will be true,
Cherished in our memory
Will be our thoughts of you."

Betty Harper
Doreen Dixon
Sharon Adams
Marilyn Frontier
Luelma Broderick
Elaine Leavitt
Bernice Bullock
Vada Johnson
Delna Evans
Marilyn Dick
Evada Orme
Estelle Nishimura

Donna Mae Blacker
Rula Jane Wells
Josephine Knighton
Lou Jean Anderson

Ann Zweifel
Euridice Turano
Joan Morris
Barbara Burgan

OMEGA

GAMMA

Lynn Hansen
President

Carlyle Gay
Vice President

Junior J. Hicks
Secretary

Grant Rowley
Dale H. Taylor
Robert C. Calton
Ted Weight
Walter L. Smith

Gale F. Hammond
James Christensen
L. David Wilson
Keith Anderson
Fred A. Clark

Donn R. Amott
Melvin R. Whipple
James R. Fletcher
Almon Lee Peterson
Kent S. Anderson

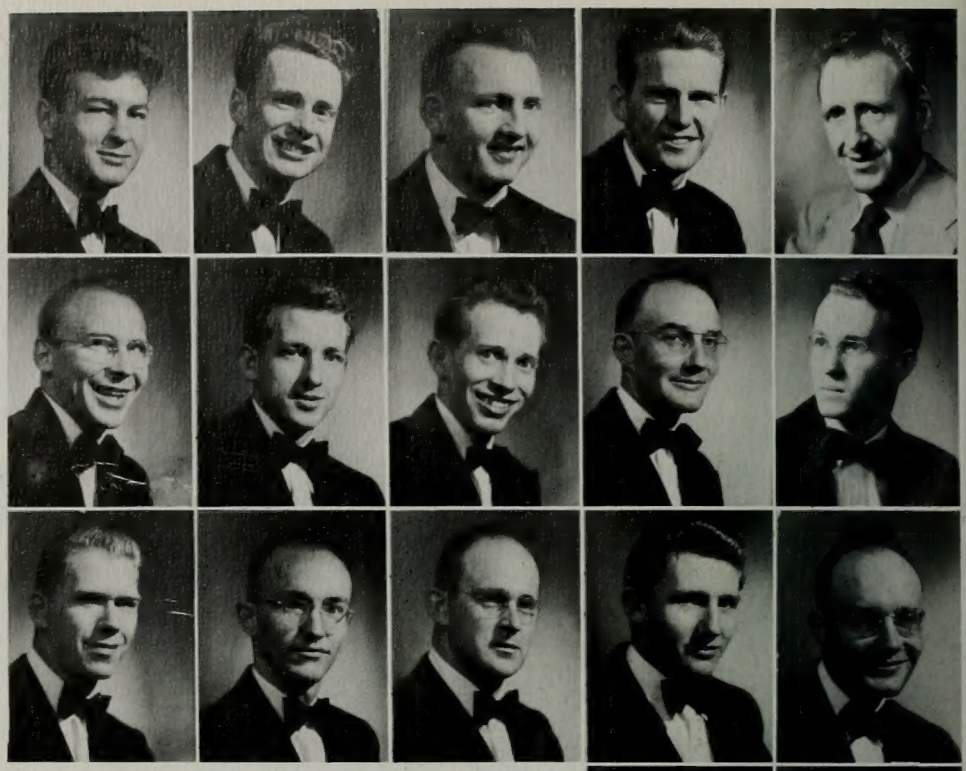

"If nobler God than yours be found,
We are not to your colors bound,
But because you raise the highest mast,
our best is yours until we last."

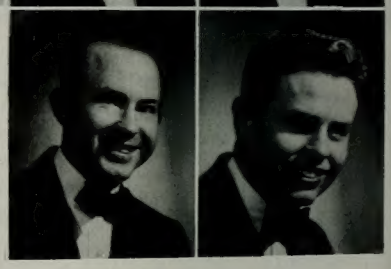

Boyd Goodrich Marvin Nelson

NU

" . . . for quiet understanding, For strength to overcome;
Making college life more rich, These are the things you've done."

Eugene and Leah Tidwell
Presidents

Romania and Parley Madson, Jr.

Bill and Ruth Romney

Nola and Jack Parry

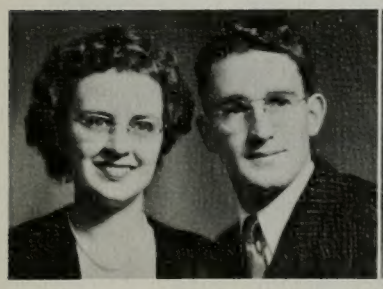

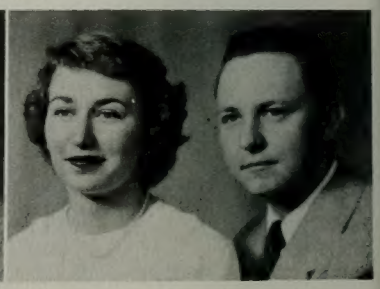

ALPHA

"A world, a comrade and a dream,
A youthful day in which to scheme.
Oh lovely hour of friends atune,
Give Lambda Delta Sigma room."

Victor V. Bell
President

Keith S. McRae
Vice President

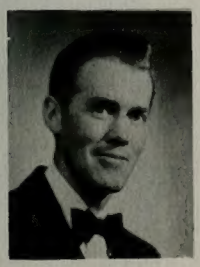

Deon J. Sanders
Secretary

Millard B. Rice
Leonard El Harding
Robert V. Jones

Duane Baldwin
Eugene C. Hansen
George Miller

Seth W. Swann
Gerald E. Fieldhouse
Rolen Campbell

Dan Adams
Bruce R. Nilsson
Leonard Moore

Doyle L. Hansen
Earl W. Stark
Glen Milner

Donald R. Hendricks
Remo Roselli
A. J. Carpenter

Robert Graham
Rex Christensen
Alfredo Lima Vez

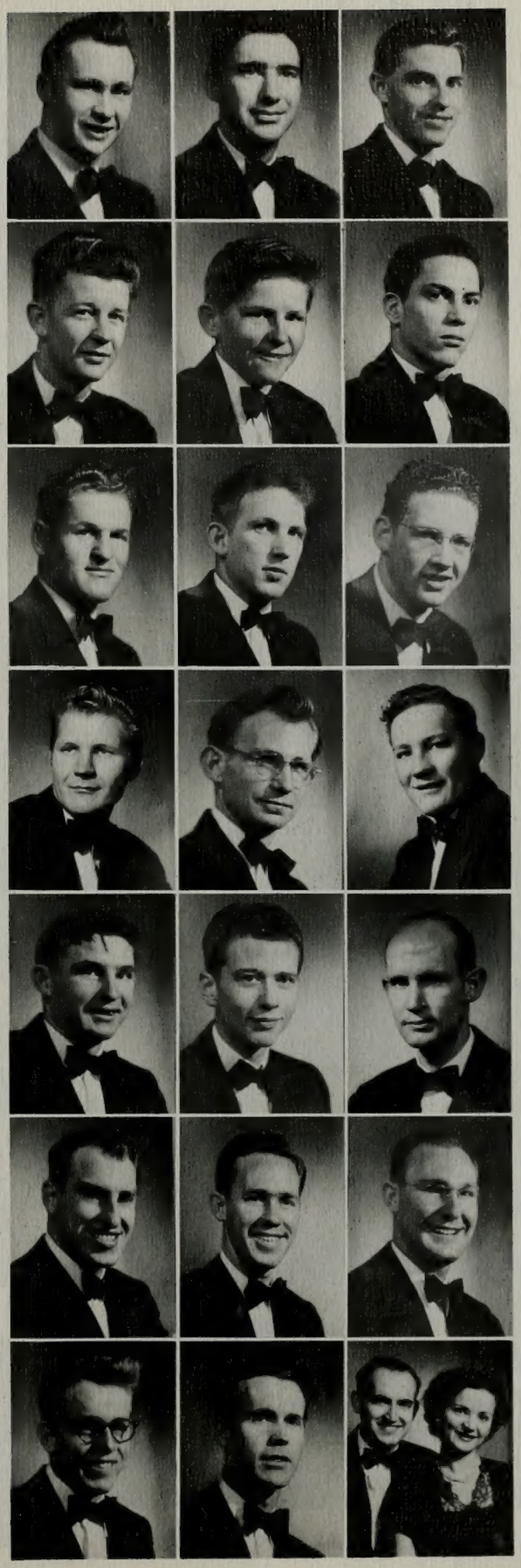

PHI

"Yesterdays go and tomorrows come,
Each with joys and tears.
Love blesses each with a sacred glow
Blossoming with the years."

Rosa Mae Ostley
Beth Brown
Agnes Weiball
Mabel Paulsen

Janet Ruppe
Veola Vaun Levie
Gloria Neeley
Thelma Jean Johnson

Geraldine Kemsley
Helen Young
Norma Palmer
Gloria Daun Jenson

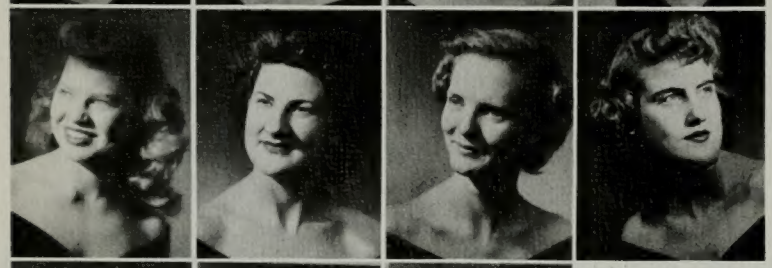

Elaine Howlett
Dorothy Hailes
Alice Ann Hansen
Jan Tanner

Vesta Ann Ball Ila Mae Cook Lilly Glouse

Rose Elise Lund
President

Darlene Lund
Vice President

Shirley Ruth Mortensen
Secretary

PSI

Leila Hardy
Nancy Jean Wells
Shirley Chase
Vera Jean Petty

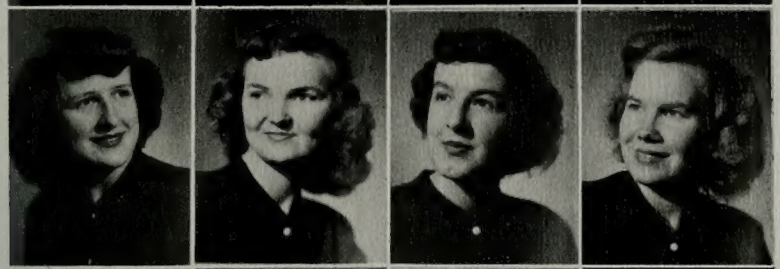

Ellen Lindsay
Helen Waffenden
Patricia Glancy
Virginia Alice Ellerman

Sharee Booth Roma Baker Erma R. Eldredge

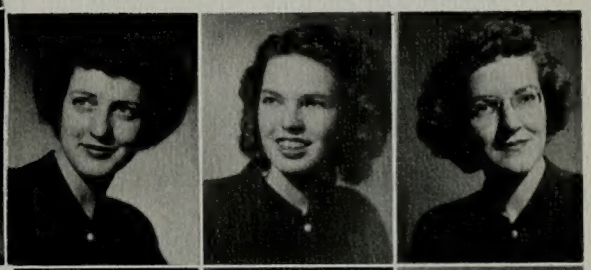

Helen Erickson Kate Wagstaff Rosemary Crowther Norma June Kirby

Eva Rae Eldredge
President

Alzina Mae Thornton
Vice President

Beryl Clark
Secretary

Jean Knecht
Norrinne Teuscher
Jean Char

Carol Warr
Elva Brown
Virginia Lambert

Jean Perschon
Shirley Mendenhall
Marguerite Porter

"Mine is a love that is all for you,
Deep as the boundless sea.
Lambda Delta Sigma I have given it to,
Yours for eternity."

Marie Sabin
Thelma Lee
Marion Steadman

Mary Lind Irons
Lorraine Greenwood
LaRee Holbrook

Paula Tanner
Donna Aamodt
Kathryn Latimer

Connie Decker
Dorothy Fitts
Helen Hinkins

Coleen Rawson
Marilou Rogers
Elaine Orme
Betty Mae Mower

Rosemary Nelson
LaRue Holbrook
Audrey Lee
Eula Lunt

Dahrl Thompson
Dorothy Curtis
Lorna Whitaker
LaJean Van Orden

Shirley Huber
Eve Bjorndal
Mavis Stromberg
Clist Edwards

"Our college days are happy,
With campus pals our friends so true,
And so we love our Lambda Delta,
We will ever sing of you."

Norma Despain
President

Gayle Loosli
Vice President

Glynna Despain
Secretary

Ethel Jean Wilson
Louise McDonald
Marjorie White

Jean Stock
Shirley Hale
Betty Jo Peterson

Marcia Rose Warner
Leila M. Taylor
Neola Peterson

TAU

Nadine Mitchell
President

Iris Jenson
Vice President

Bernice Litchfield
Secretary

Shayrrl Warner

Voniel Jensen

Twila Jenson

Lola Christensen

Colleen Clark

Colleen Sorenson

Rose Christenson

Jean Slack

Avon Dodge

Betty Jean Lemon

Ora Fay Iverson

Eloise Steed

"Not what you are but what you do
Will teach us to be true to you.
May all who ever wear your sign
In honor bear its fair design."

LaDawn Tolman Connie Harmsen Beverly Finch

CHI

Cecil Carrol	Lee Stratford	J. Clark Hermansen	Ralph Burton	Ralph Mortensen	Weston K. Jones	Wallace Anderso
Newell Erickson	G. Merrill Andrus	Douglas Stevensen	Jess R. Bushman	Lavon Feller	Rulon Jones	Lowell Watson
Einar C. Erickson	David Christensen	Phillip K. Humphreys	Phil Schmidt, Jr.	Robert M. Francis	Max D. Harper	Norman F. Hamn

The forge which keeps missionary friendship alive is Delta Phi, an honorary organization for returned L.D.S. Missionaries. Missionary companions now become college companions. They seek to foster high standards on the campus and they learn to become socially integrated. Such diverse activities as monthly excursions to the various temples and a fifty-voice chorus which tours the neighboring counties and states were participated in by members. Frequently socials and programs were enjoyed by all.

Norman E. Wright
President

Elmo Turner
Vice President

Bruce Peterson
Secretary

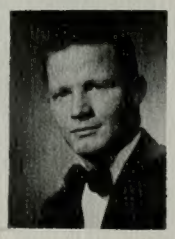

Lorin Taylor
Treasurer

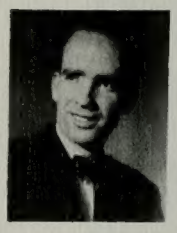

Erold Wiscombe
Historian

Charles Thomas
National Delegate

DELTA PHI

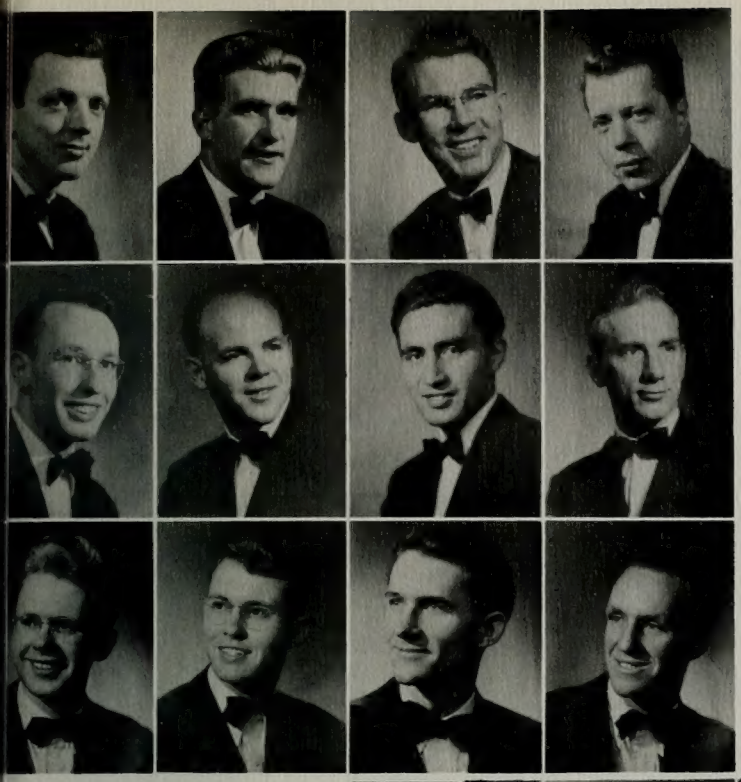

Victor Billings
Thomas Howells
Paul D. Levie
Ralph Jack

Reed W. Christensen
Wayne R. Brown
Albert Whaanga
Glen James

D. K. Platt
Daryl L. McArthur
Verl M. Green
Lloyd L. Peterson

Joseph L. Taylor
Verl L. Chapman
Hyrum A. Christensen
Kenneth Judd
H. Harvey Mette, Jr.

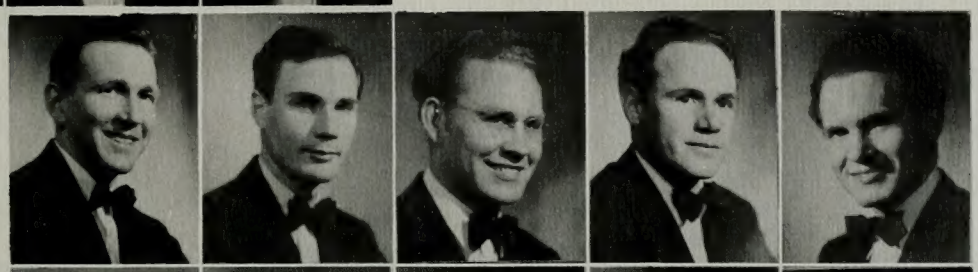

Norval Turner
Clair Kendall
Clare G. Judy
Harold Glen Clark
Kenneth Julian

Donald Clark
McKay C. Burton
James Solomon
Elden R. Cox
Clair Egbert

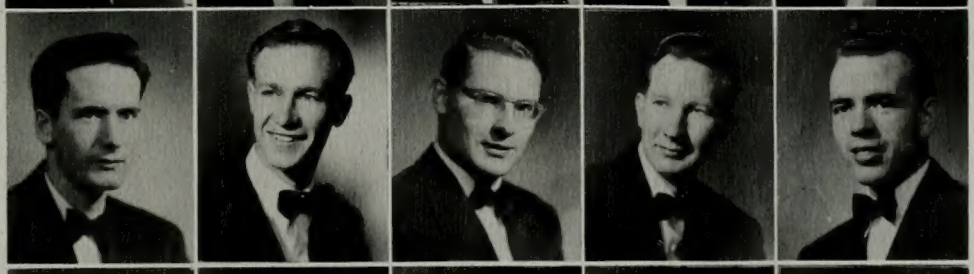

Kay Johnson
Albert Choules, Jr.
Preston D. Richards
Bob Ord
Jesse N. Bensen

Gale F. Hammond

Keith R. Walker

Alexander Louis Fife, Jr.

John Warner

Glade Greenhalgh

Donald S. Cooper

Lester Haymore

Gene Suderquist

John M. Richards

Darrell T. Martin
Robert W. English

Fred R. Bingham
Dale Criddle

Stephen Stanford
Rex Christensen

Merrill G. Durfee
Jay Jeppson

Calvin Craig
Reed Larson

E. Virgil Howell
Neil Carruthers

Wayne Wright
Evan Peterson

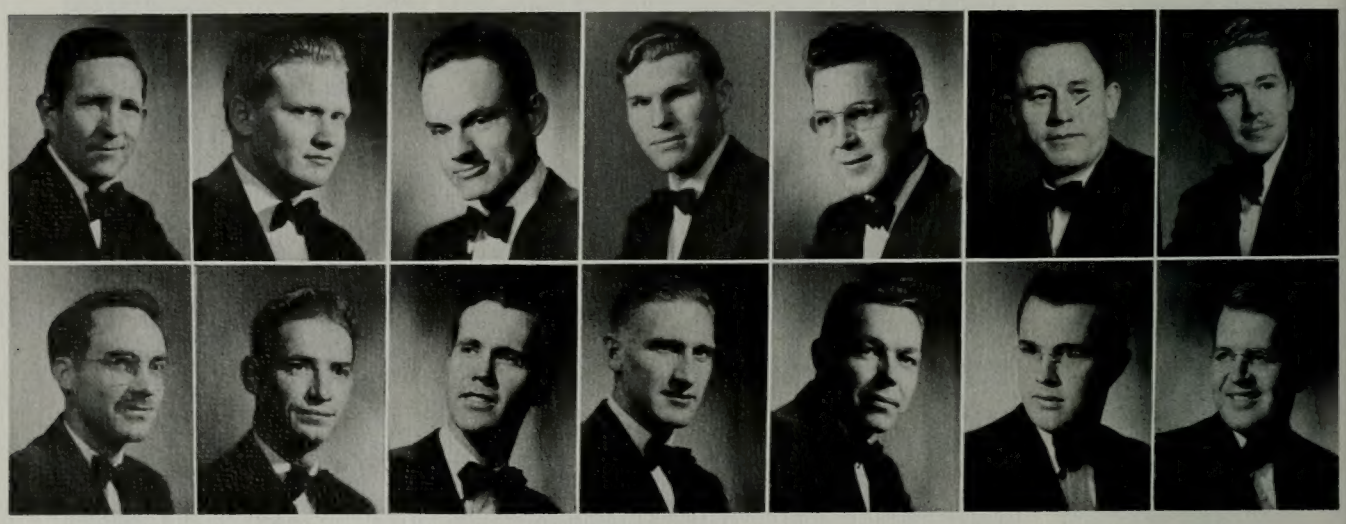

Robert K. Snow
Lorry Rytting
Jay Smith
Vern Thacker

Douglas W. Stott
Edward Shurtliff
George Keith Sirrine
Jack Bowen

Robert Rowley
Donald Spencer
Wayne L. Hirschi
Ralph Lee

Victor V. Bell
Waldo Richardson
Vernon Blackham
Edward Baumgarten

Lorenzo Snow
John Tanner
W. Demar Rust
Howard Harris

Orvil M. Bushman
Harold Price
D. Doyle Lamb
William Earl Read, Jr.

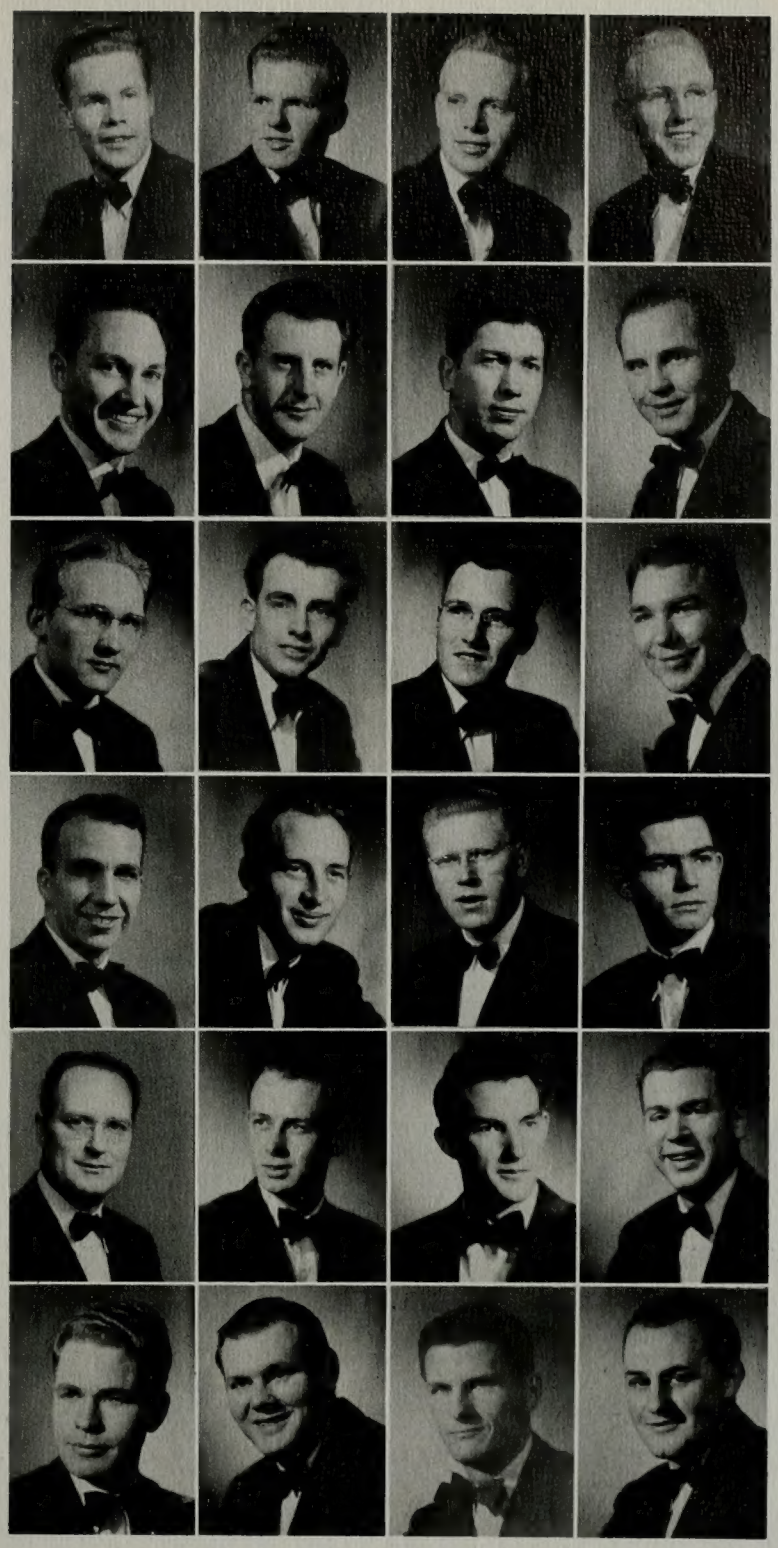

DELTA PHI

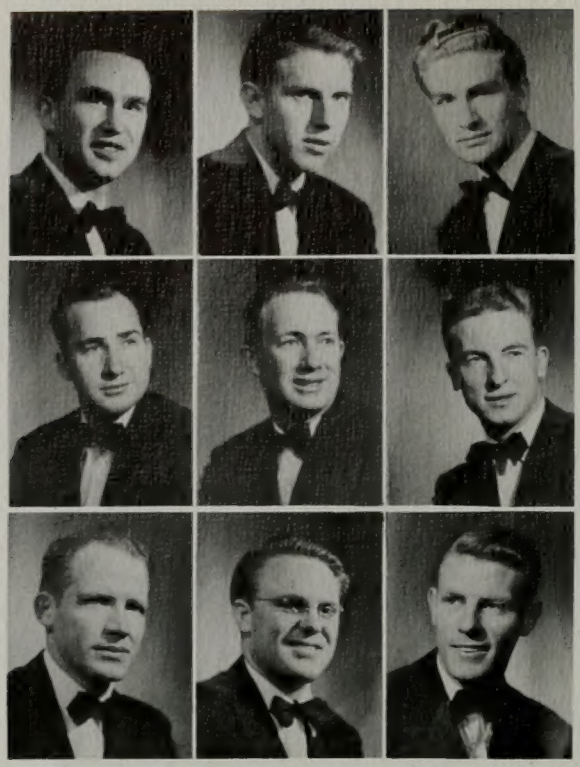

Keneth E. Weight, Jr.

Spencer J. Palmer

E. Doyle Robinson

John M. Whiteley

O'Dell Cutler

Bernell McIntire

Clifton D. Stubbs

Earl Daines

Paul Westover

Lester Owen Parley A. McGinis Marcel L. Nelson Robert W. Spencer W. Lynn Pinegar Brooks Poulson Lenord D. Moore

Ray Morgan William Farnsworth Harold J. Powell Henry A. Anderson, Jr. Alma Lynn Petersen Kenneth Burmingham George Elbert Magnusso

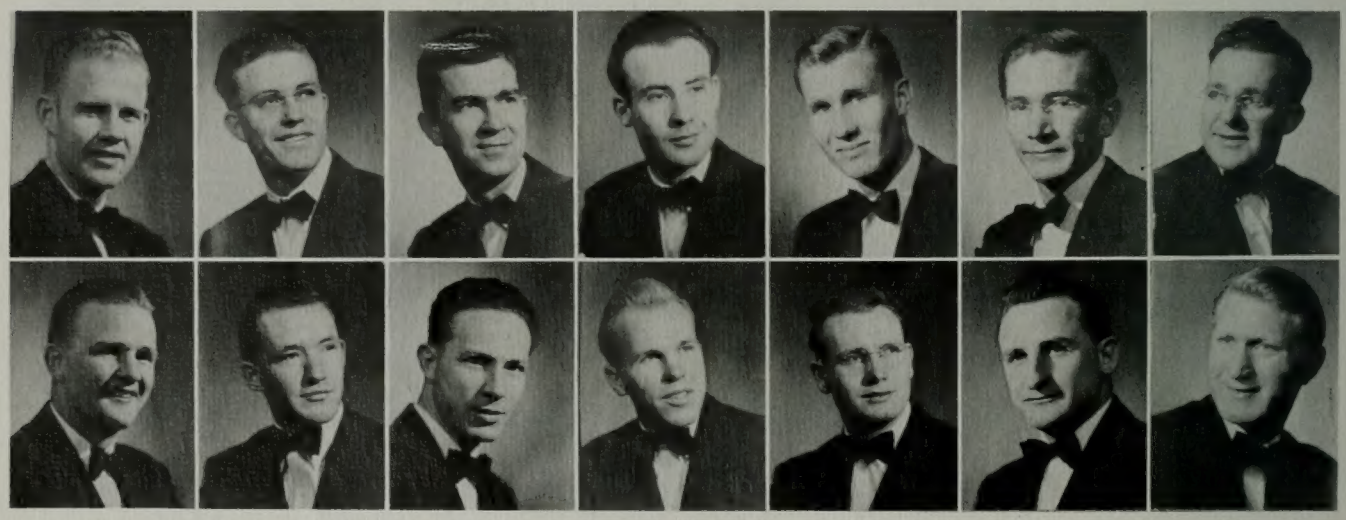

Robert Rigby
Dan Adams
Lloyd Redd
Melvin J. Romney

Norman Woodfield
Keith McRae
Max Newren
Ronald G. Vincent

Glen R. Milner
Ray Gardner
Connell B. Roberts
Fred C. Carlile

Tom Adams
Varsell S. Jenks
John Waite
Max Moffett

Carl H. Whatcott
Maurice Kay Heaten
Vernon J. Miller
Robert O. Whitney

Jack D. Strong
Charles Anderson
Richard Grant Ellsworth
Dale S. Bailey

DELTA PHI

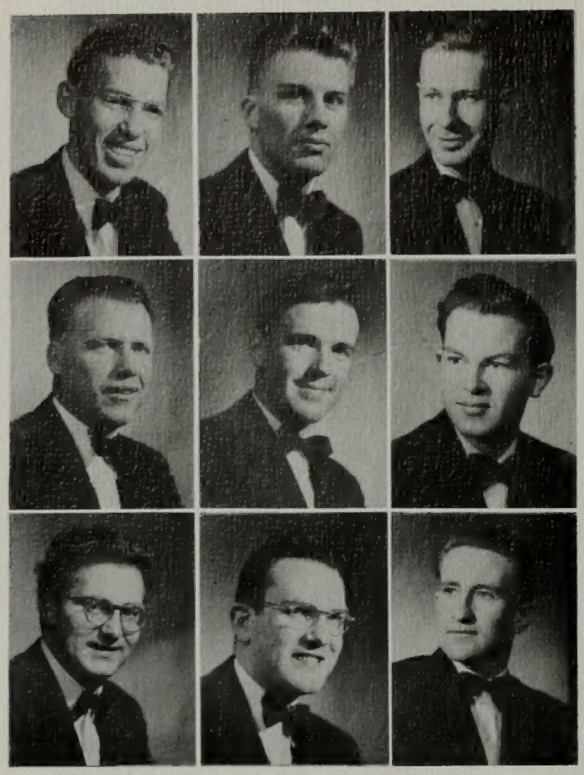

Lynn Olive

Keith Ottesen

Barnarr Harris

Byron Thomas

Ralph T. Carlyle

Keith Midgley

John E. Anderson

R. David McDougal

James L. Mortensen

Charles S. Peterson
Grant E. Brown

John O. Allen
J. Lowell Young

Lloyd R. Ashton
Kent Anderson

J. Taylor Gooch
Russell G. Hales

H. Grant Evans
Glen I. Hicken

Mark Berrett
Edwin B. Gagon

Virgil B. Smith
Frank C. Davis

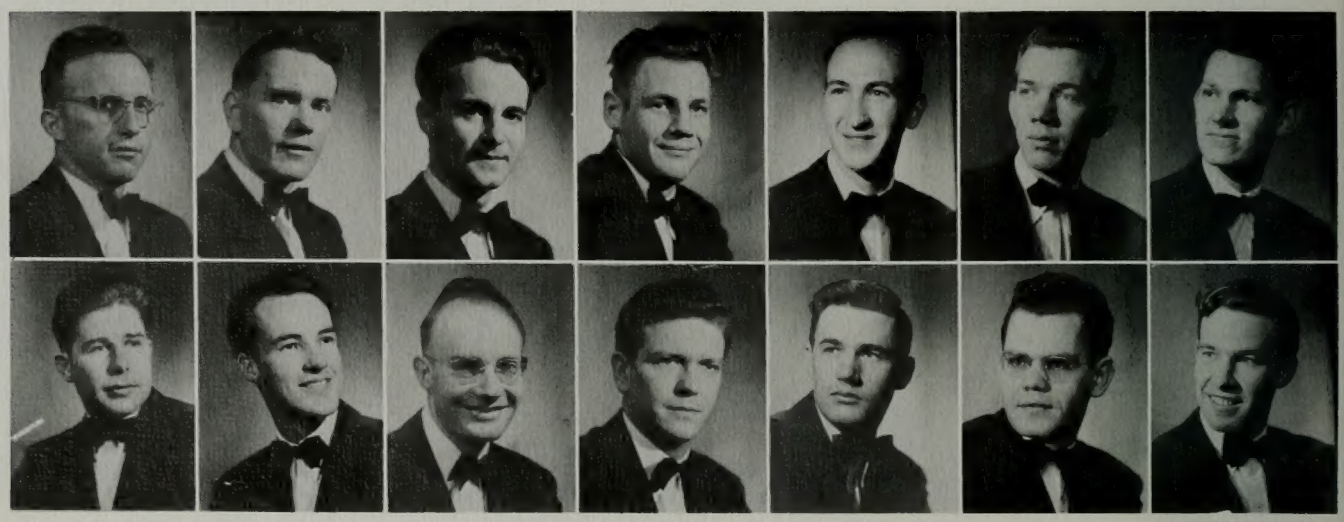

Theodore Plumb
Dale Taylor
Richard Clark
James Harris

Roy Madson
James E. Holt
Glen B. Marble
Var Rosenbaum

Leo Honeycutt
Lynn Davis
James N. Whitbank
Calvin Whatcott

Ivan Tidwell
Blauer L. Bangerter
Rulon Cook
Harold C. Yancy

Ray Anderson
Wayne B. Ward
Arthur B. Sadler
Dean Francis

Harman C. Steed
Ardean W. Watts
Howard Bradford
Orin B. Baird

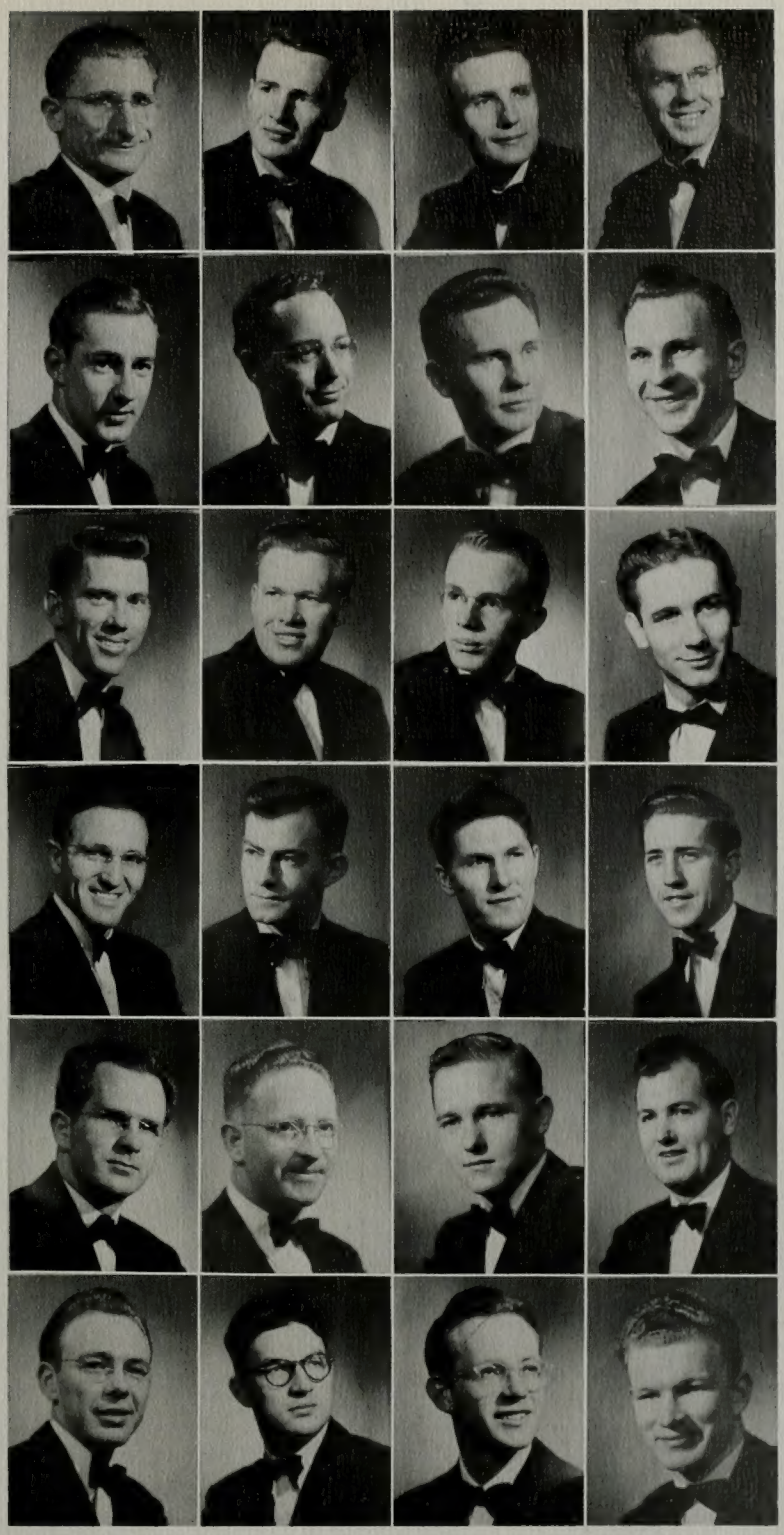

DELTA PHI

BETA PI

Melba Sutherland
President

Marjorie Thompson
Vice President

Marion Allen
Secretary

Hannah Call
Treasurer

Lowene Wood
Historian

Clover Guymon
Reporter

The missionary spirit is emulated on the Y campus by Beta Pi, a group of returned lady missionaries of the Latter-day Saint Church. Aims of the organization are to foster intellectual, cultural, and social development. To accomplish these standards they sponsor various activities including testimony meetings, and outstanding religious speakers. In addition, they present spiritual and recreational programs on campus and in surrounding wards and stakes.

Metta Johnson	Dorothy Dansie	Marilyn Olsen	Ruth Morris	Marion Kohler	Gladys Mecham	Myrtle Starling
Laura Johnson	Elaine North	Alice Watts	Camillia Freestone	Jeanette Seibold	Hermine Briggs	Catherine Kanekoa
Margaret Balls	Lois Evans	Beth Markham	Norma Vance	Emogene Foutz	Mabel L. Killian	Betty Lou Marshall

Esther Peterson
Pearl Cox
Frances Hunn
Edna Green
Marie Halverson

Jeanne Oakey
Generva Winterrose
Marjorie Toone
Catherine Beus
Verna Thompson

Helen M. Cutler
Beverly Hammond
Zetta Critchfield
Bernice Wilde
Emelia Olsen

Imogene Smith
Melva Hale
Leah Lloyd
Verena Lambert
Helen Durant

Carma Hall
Lona Mae Pincock
Clamantine Croom
Shirley Mendenhall
Gloria J. Dickie
Ruth Call
Clarice Simpson
Ruth Baugh
Phyllis Wiscombe
Kathleen Bowman
Mary Hussey
Ann Hartman
Winifred Wilkinson
Belva Scott

ALTA MITRA

Fun loving, culture seeking, Alta Mitra members highlighted the year with many activities, including a "Sweet Sixteen" birthday party, the Annual Invitational, a Dinner Dance, and a week-end in the canyon home.

Led by unit president, Leah Hacking, the girls won third place in the basketball finals.

Shirley Sorenson
Ruth Goulding
Fern Rasmussen

Twirla Jenson
Betty Jo Sprouse
Iris Jenson

Patricia Koyen
Irene Matson
Marlene Parker

Carroll Lee Nielson
Vanile Hancey
Iris McMillan

Claudia Ann Prish
Betty Davis
Barbara Ririe

Leah Hacking
President

Bonnie Hanson
Vice President

Dorothy Hulet
Secretary

Jolene Ellis
Beverly Wright
Norma Barnes

Elizabeth Moody
Mary Lou Neeley
Donna Lewis

JoAnne DeBry
Myrl Jean Parker
Renee Labrum

Lou Narramore
Ella Mae Hulet
Garna Taylor

Shirley Parker
LaDeane Prior
Carol Dawn Larsen

Walt Edwards
Melvin Ball
Davis Bitton
Glade Walker

Bob Keate
James Elison
Ernest Olsen
Mar Grange

Russell Mickelson
Verl Mumford
Howard Billings
Jerry Bingham

Alph Bingham
Thirl Tew
Norman Rossell
Jay Mickelson

Robert Bennett
J. Kent Johnson
Earl Beck
Lewis Neilson

Studentbody Prexy, Universe Editor, I.K. Duke, are but a few of the political Brigadier men. Always anxious to see the school run in the best manner possible, these men strive for nothing but the highest. Active in academic, and forensic alike, these orange and black sweatered males are also socialites. Rich in comedy was their prize winning float in the Homecoming parade, as was their Bowery Ball. Also included on their social page were formal events such as the dinner dance and their Spring Invitational.

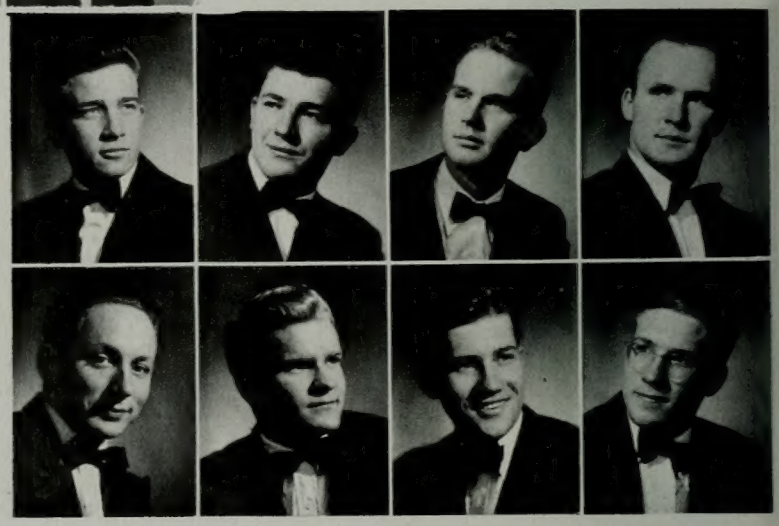

Kay Carlisle
Don Turner

Bill MacKay
Frank Turner

Tim Kimball
Dave Forsyth

Ned Christensen
Stan Schindler

BRIGADIERS

Keith Calderwood
President

Eddie Durham
Vice President

Don Turner
Secretary

Belmont Anderson
Bob Lynn

Floyd Moulton
Les Ludlow

Orlin Ford
Gary Martin

Charles Dudley
Fred Lange

John Homer
Wally Hunt

Lyman Jenkins
Lee Stanford

Bob Anderson
Bob Crockett

Jean Howard
President

Helen Clyde
Vice President

Barbara Reinsch
Secretary

Arda Wetzel
Eleanor Weed
Geraldine Solomon

Shirley Maughan
Della Mae Porter
Mardene Moulton

Lois Hill
Betty Hayes
Elaine Evans

Colleen Collins
Marilyn Thorpe
Geneva Call

Carolyn Thompson
Jolene C. Terry
Bronwyn Redford

Dawn Terry
Charlotte Jones
Jo Anne Jakle

Joy Eckley
Colleen Christensen
Liane Bunnell

Dorothy Abbott
Jeannine Brimhall
Lo Ene Brown

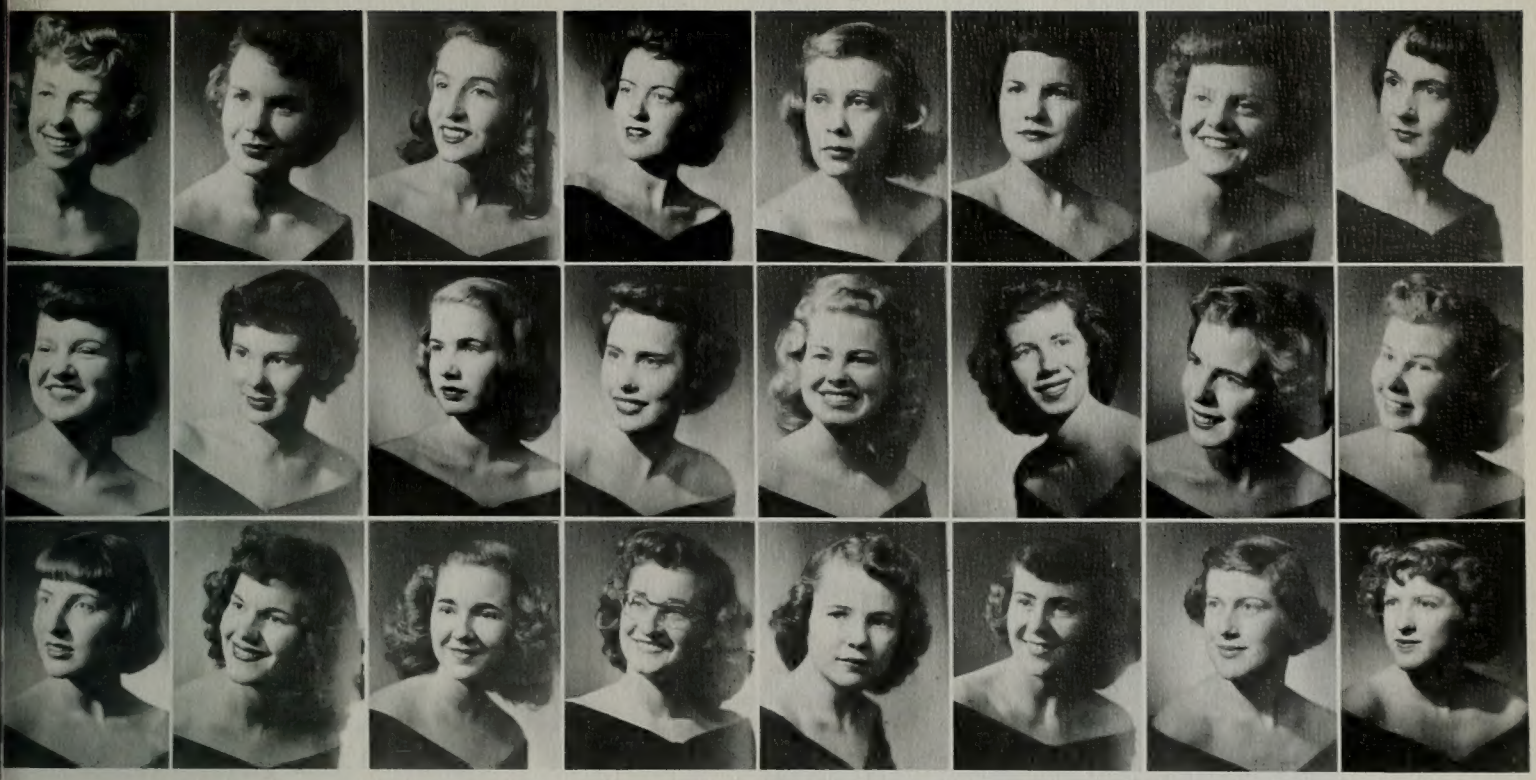

Jan Fenn
Colleen Bagley
Margaret Brim
Joy Houston
Lo Rene Hardy
Marilyn Hales
Donna Lundell
Maridell Lewis
La Juana Isakson
Amelia Madson
Patricia Mason
Jean Ellen McCance
Grace Merrill
Marilyn Miles
Bonnie Moesser
Shirlene Stevenson
Joyce Potter
Violate Myers
Mary Nell Waddoups
Isobel Rennie
Iliene Myers
Barbara West
Jerelyn Sorenson
Barbara Lu Neilson
Annette Wood
Donna Tanner
Connie Nebeker

"All I would have my friend to be, that I would be to her and more." With this in mind the Cesta Ties concentrated on making this one of their best years. Ably filling any positions, the CT misses were represented by the Banyan Queen, AWS officers, class officers, and operatic and dramatic leads. The social calendar was filled with such extravaganzas as the "King of Hearts" Invitational, and the spring formal at the Alta ski lodge.

CESTA TIE

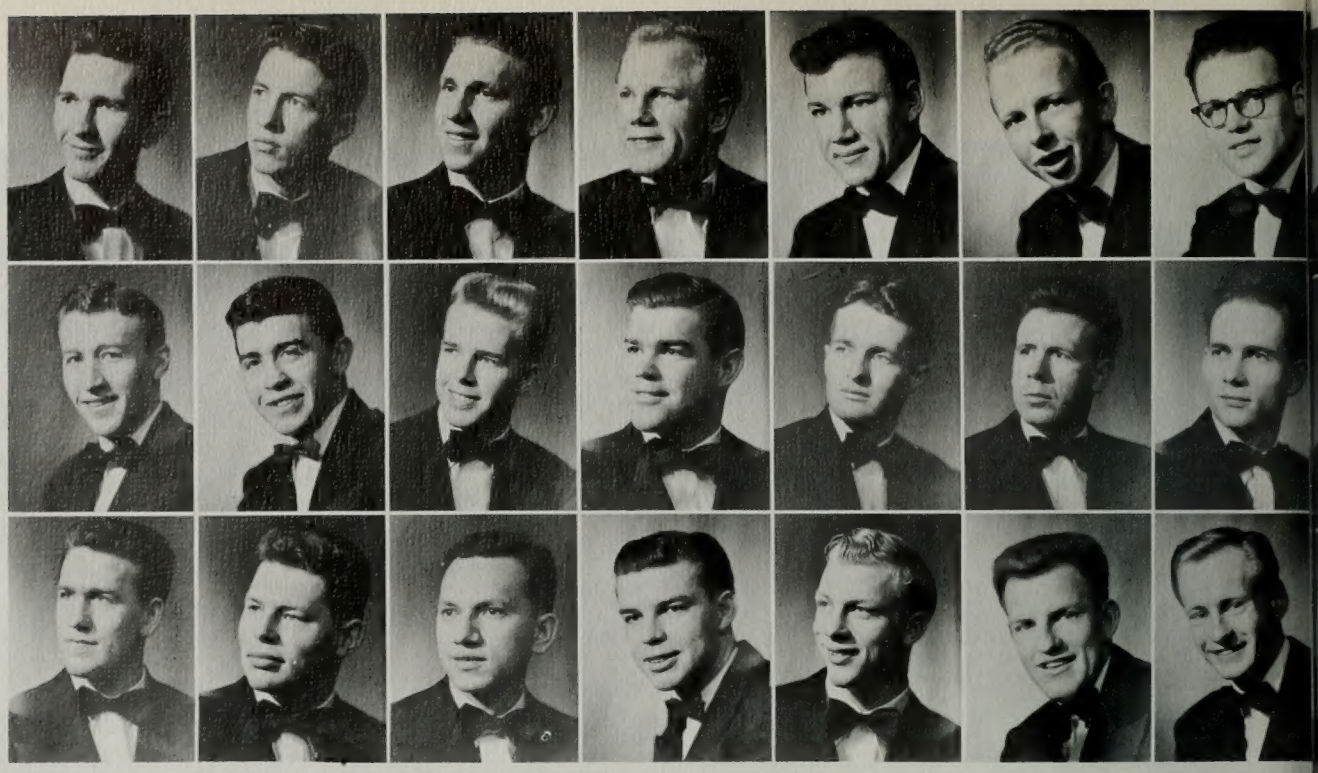

Russell Billings
Ken Adamson
Paul Brockbank
Erven Nelson
Lowell Bonnett
Grant Brockbank
Kent Davis
Harold Christensen
Abe Crockett
Lee Fillerup
Don Driggs
J. Robert Driggs
Raymond Fillerup
Robert Gates
Paul Mendenhall
Dick Huish
John Mangum
Bob Kirkpatrick
Ralph Prusse
Dale Peterson
Bruce Christensen

Cleve Swenson
President

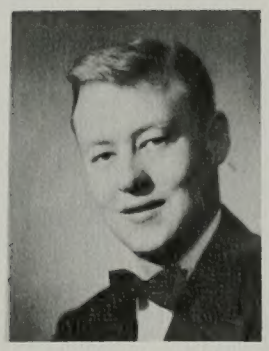

Alan Hansen
Vice President

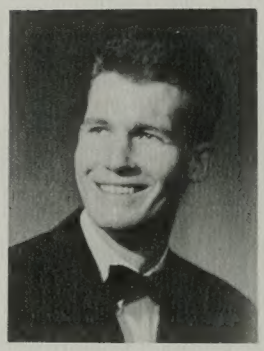

Gene Shumway
Secretary

BRICKERS

Jim Rhodes
Quincy Schuenman
Lee Simmons
Owen Tucker
Henry Stevens
J. Ross Starley
Orlyn Terry
Ralph Willett
Phil Taylor

Completely successful this year, the Brickers found themselves among the busiest men on campus. Among their ranks are such dignitaries as AMS President, Preferred Man, and Junior Prom Chairman. From the sublimity of the spring formal to the ridiculousness of the Bricker Misfit, they enjoyed a full social year. The Brickers chowned their activities with a Festival at Bricker Haven in the spring.

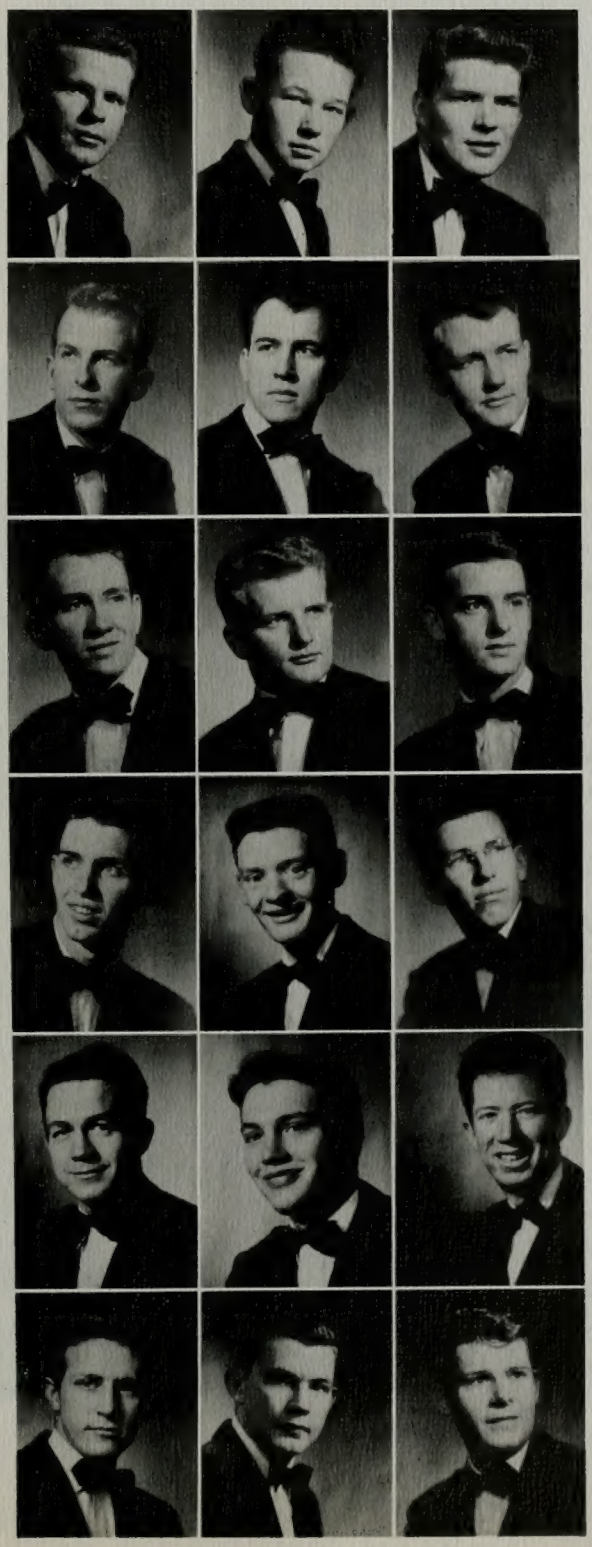

Dick Johnson
Roger Sant
Bud Frampton

Ken Pace
Spencer Papworth
Clyde Swenson

H. Mark Magleby
Donald Baldwin
Leon Heaps

Del Cram
Henry Taylor
Robert Warner

Boyd Winterton
Gene Tuttle
Mose Flake

Bob Zabriskie
Dean Ashworth
J. Warren Davis

FIDELAS

"Faithful friends forever," is the byword of these young enthusiasts. Their membership includes such girls as AWS officers, Committeemen and girls outstanding in music circles. These coeds put their best foot forward for the Christmas party at the boathouse, and the spring dinner dance. Boasting grey sweaters with maple leaf emblems and newly designed pins, these lassies paraded through another active year.

Lily Higa
Geniel Thornton
Lois Waddoups
Leona Heywood
Norma Bateman
Pat Russell

Glennice Belnap
Gaynell Call
Janice Earl
Marilyn Morley
Helen Jones
Delia Olpin

Mattie Allgood
Joyce Mills
Lorraine Hansen
Mellanette Young
Lee Udall
Marilyn Geddis

Carole Cordner
Shirley Sanders
Le Ree Hales
Renae Bunnell
Afton Speedy
Pat Roberts

Janice Earl
President

Delia Olpin
Vice President

Andrea Johnson
Secretary

Marilyn Hoopes
Betty Farr
Jean Daniels
Norma Bearmson
Joyce Wood

Donna Steadman
Shelia Dunkerley
Nancy Holt
Nina Ruth Kimball
Gay Cole

Ramona Adams
Kathleen Thomas
Maxine Cordner
Margaret Hansen
Anita Call

Arlene Lewis
Elaine Duffin
Wanda Wood
Connie Rushton
Mary Alice Bullen

NAUTILUS

"Excelsior, ever higher," is the creed which Nautilus girls seek. Prominent in student affairs, these girls rated many honors during the year including student officers, friendliest girl on campus, Snow queen, Banyan editor, AWS president, and Cougarette president. Heralding their social activities were the "Under the Sea" dinner, senior banquet, and under a blanket of silver magic, their invitational, "Frosted Fantasia." Earnest and sociable, these girls contributed much to the school year.

Joy Simmons
El Marie Briggs
Virginia Russell

Lynette Woodland
Carlene Weaver
Lois Anne Nelson

Donna Aitken
Sally Beck
Janet Romney

Ruthie Pruitt
Nanette Stapp
Charmayne Matson

Beverly Miller
Ann Memmott
Audrey Dotson
Naomi Bangerter

Glenna Wagstaff
Sally Summerhays
Jeanne Bertoch
Maureen Crandall

Martha Leigh Mayhew
Beth Baldwin
Betty Deakin
Anna Hoyt

Joan Tuft
Louise Boley
Joyce Atkinson
Anne Turley

Jackie Johnson
Cherie Marcel
Dora Jean Cameron
Dalla Jex

Ruth Rich
Marilyn Frame
Kathryn Melville
Jo Anne Price

Corky Nowatny
Georgia Lauper
Janice Chadwick
Marilyn Bennion

Rae Mona Kirkham
Dahnelle Adcox
Carolyn Carter
Lila Bowen

Majel Stanfield
Charmaine Guthrie
Marilyn Hilton
LaVonna Guymon

Lois Fairbanks
Charlotte Cannon
Roylance Spratling
Sue Nelson

Bliss Larsen
Sheronne Robertson
Kathleen Taylor
Janet Hales

La Myrl Boyack
Mae Blanch
Arlene Deem
Carole Baker

Elaine Fetscher
Lorraine Greenwood
Dorothy Grosbeck
Grace Guymon

Julia Johnson
Laurell Argyle
June Merrill
Sally Kirkham

Mary Otteson
Suzanne Eyring
Ruth Leone Rose
Georgia Miner

Marcia Doughty
Carmon Meason
Barbara Romney

Dorothy Crammer
Afton Ash
Ruth Reeve

Jerry Anderson
Eunice Harmon
Vernice Jackson

Renee Cheney
Carolyn Cox
Gerry Goodfellow

Lois Hammond
President

Joan Greer
Vice President

Rosanne Sessions
Secretary

Bruce Stevens
President

Rondo Whiting
Vice President

Ruperd Cameron
Secretary

Boyd Drennan
Treasurer

Led by able prexy Bruce Stevens, the Gamma Tauxs have moved into their fourth year of social life. Fun and more fun is the hub of Gamma activity. The invitational, dinner dance, intramural competitions, and the hilarity of goat week were enjoyed by them. Managed by the guys in red are such executive positions as Junior Class President, Honor Council member, and committeemen.

Dale Jeffs
John MacCabe

Reece Glines
Reid Fillmore

Joe Benson
Albert Hedquist

Bernell Garrick
Keith Scoville

Lee Cox
Lloyd Webb

Van MacCabe
Ray Harvey

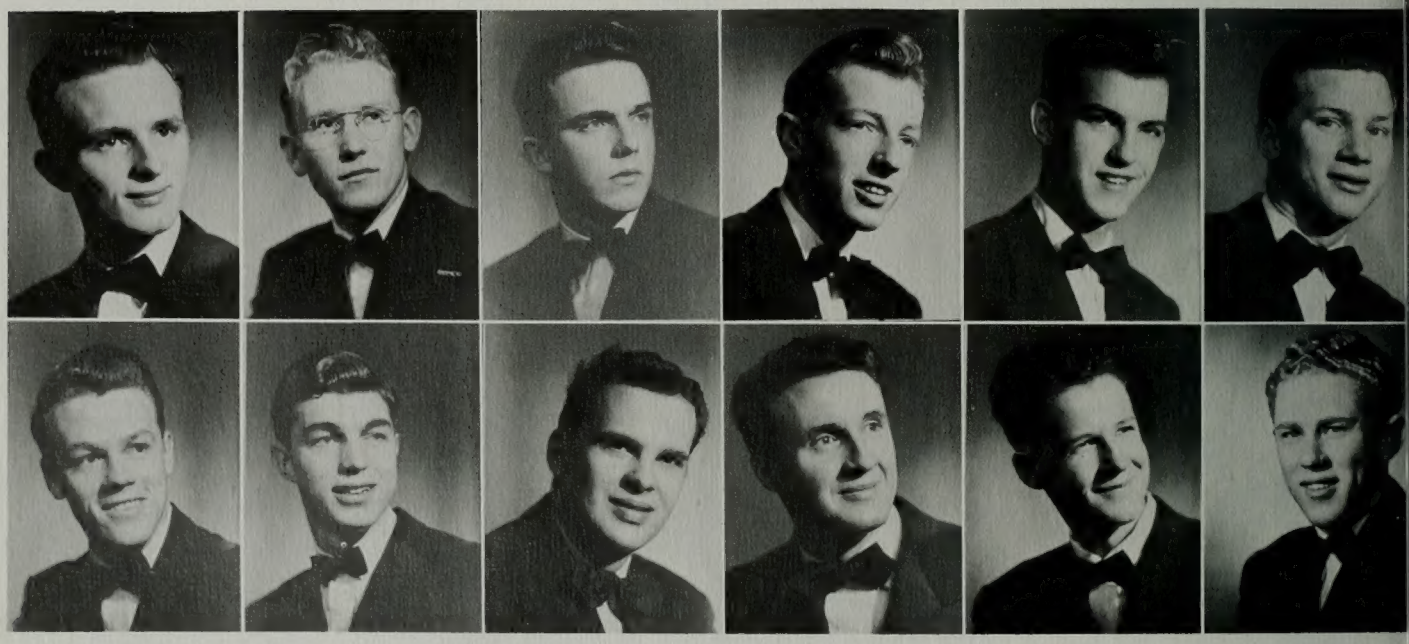

GAMMA TAUX

Virgil Anderson
Ted Knowlton
Paul Roylance

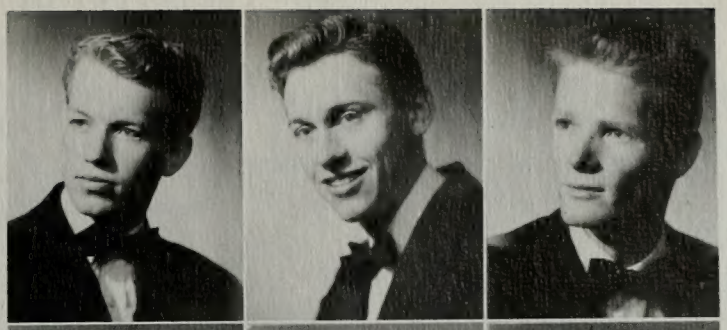

Henry Lewis
Bob R. Hamblin
J. Keith Scoville

Al Hulley
Charles Cox
McKell Wheelwright

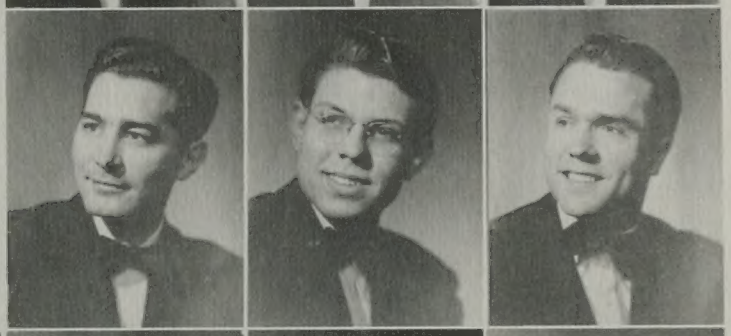

Richard Heniger
Ronald Schiess

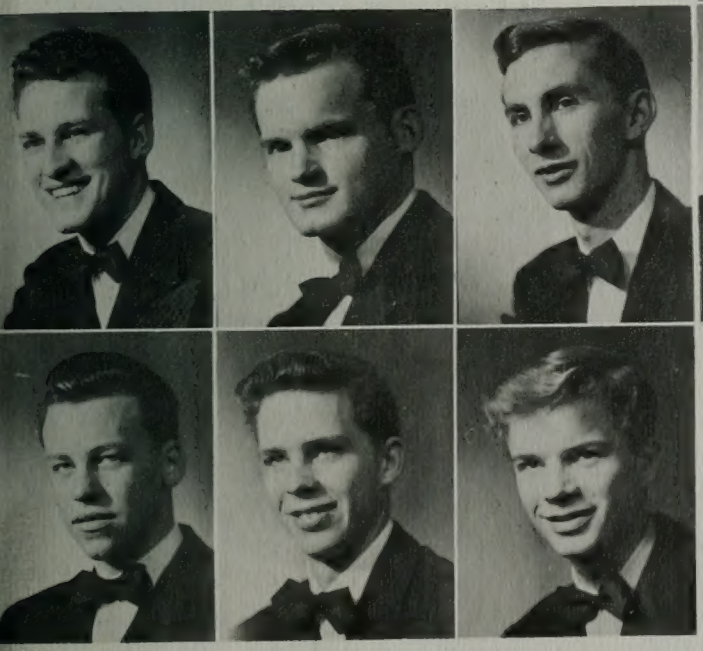

Gaylan Bagley
Jerrold Hedquist

DeLoyal Bills
Richard Fox

Donl Peterson

Allen Tuttle

DeVere Brough

O. S. TROVATA

Mary Wilson
Ann Ashman
Joan Tuttle
Shirley Lamoreaux
Marilyn Pulsipher
Elizabeth Sears
Shirley Christensen
Raquel Adamson

Jerrie Smith
Joy Arrowsmith
Kathlyn Robertson
Katherine Miller
Patti Crowley
Joyce Campbell
Alice Wilkinson
Marian Mullett
Lula Jean Holfe
Lavon Brown
Joyce Crandall
Loye Allred

OS members boast the oldest unit on campus but age only adds to their activities. These girls had a galaxy of events: Club Trovata, their invitational, and Grecian Reflections, the annual OS assembly. They also held the annual honor banquet. Not limiting their activities to the school year, they continue in the summer, having parties and sending an OS newspaper to all active members.

Kathryn Christenson
President

Colleen Harmon
Vice President

Marian Jensen
Secretary

Lenore Bowen
Treasurer

Gloria Wallis	Jan Bean	Lela Wing	Irene Willis	Colleen Mower	Diane Blackham
Pat Quinn	Carolyn Stevens	Lila Jameson	Joyce Madsen	Pat Yager	Virginia Webb
Mary Young	Janice Anderson	Joanne Stringham	Birdene Terry	La Jean Nelson	Lenore Vandenburg
Marilyn Kuhni	Jean Crandall	Jacqueline Redd	Elaine Carlson	Carol Westberg	Claudia Knell

TAUSIG

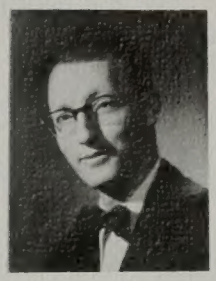

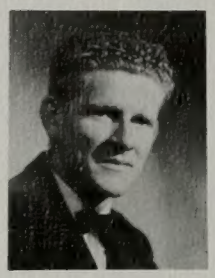

Owen Heninger
President

Adrian Ryan
Vice President

John Howard
Secretary

Lloyd Bishop	DeMar Kern	James Turner	Dean Wilson	Royce Jensen	Dave Clark	Bob Bohman
Robert Swenson	Lynn Olsen	Kuhn Marshall	Gary Loveridge	Richard Rowley	Donald Bybee	Kent Staheli
George Hyde	James Taylor	Robert Mower	Ralph Morgan	Dallas Burnett	Clifford Dunkley	Keith Dickson

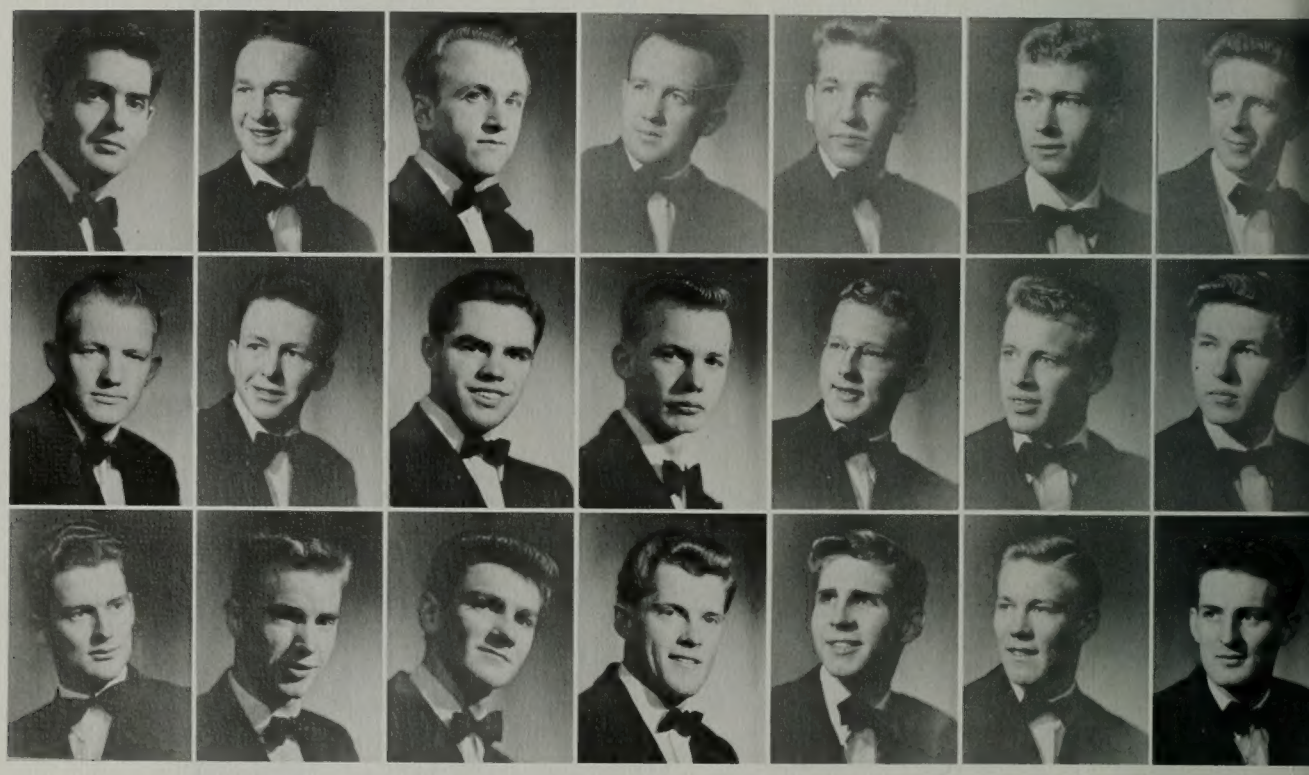

Bob Harrison
Dick Boyle
Reed Johnson
Marvin Stewart
Jerry Zenger

Bob Jensen
Reid Wayman
Bruce Liddiard
Jimmy Hill
Blaine Black

Dan Kimball
Ken Caldwell
Johnny Lee
Richard Carter
John Swenson

Paul Scherer
Paul Salisbury
E. K. Woolley
Lawrence McKee
J. Vern Dunn

Dee Davis
Paul Bond
Dick Miller
Frank Patterson
Edwin Walton

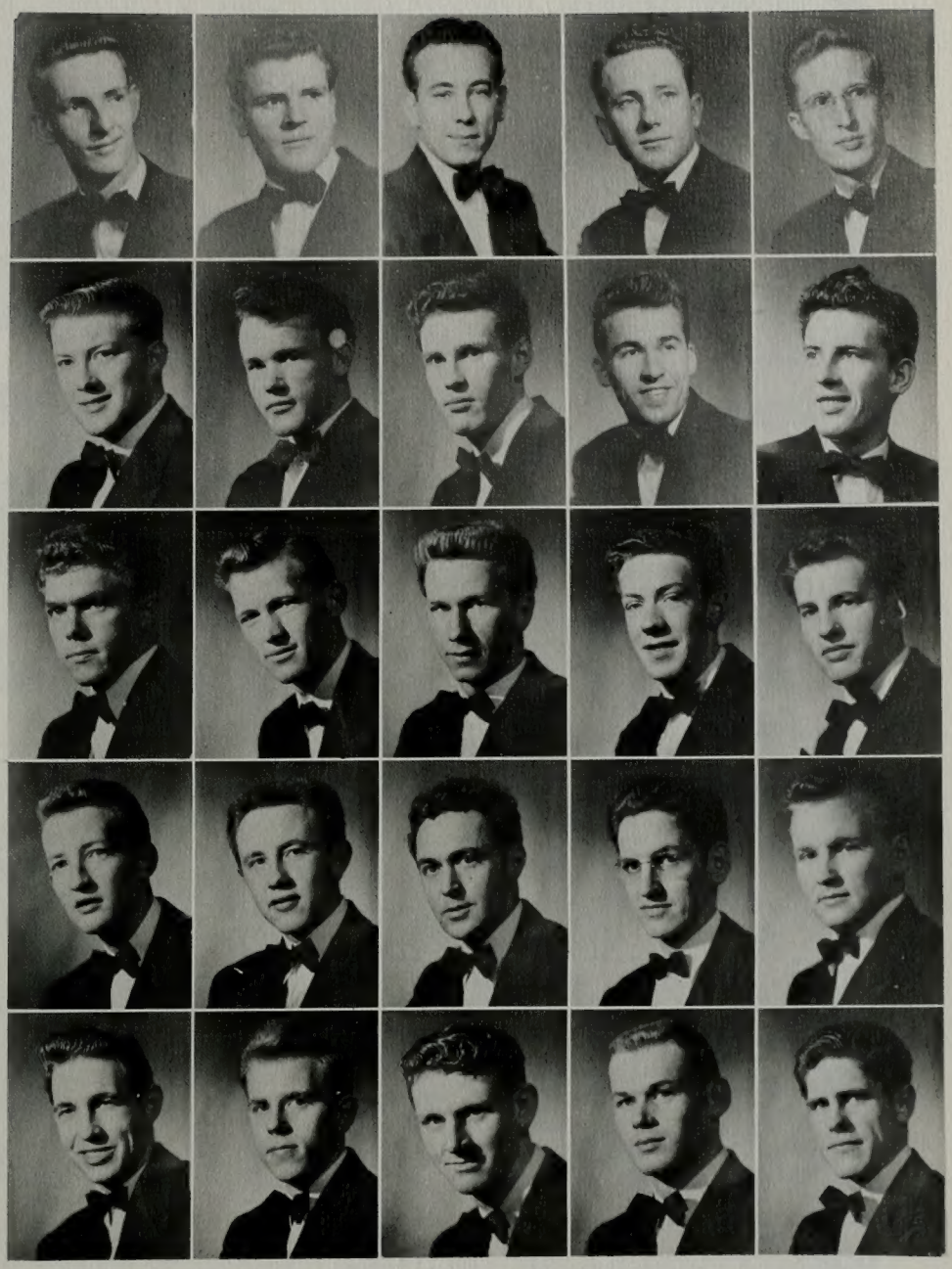

"Omnus Uno" . . . . All for one and one for all . . . and every Tausig raises his voice in admiration of his creed. With circus music in their ears, Tausigs and guests were ushered into the Bigtop Gaities of their Invitational. Members concluded an active year by frolicking at the annual Tausig Topper. Not only are they participants in socials, they are also leaders as is evidenced by members who are class officers and basketball stars.

Marilyn Thompson
Yolanda Perry
Edythe Greaves
Iris Atkinson
Sybil Lee
Loa McArthur

Joanne Neeley
Lou Jean Foremaster
Carolyn Wood
Adelia Hatch

Joyce Bedenbaugh
June Davis
Helen Duffin
Nadine Nalder

Sybil Lamoreaux
Ellen Nielsen
Joanne Eliason
Vonda Christensen

Janet Gordon
Carma de Jong
Norma Berrett
Lois Drake

Gene Anderson
Bonnie Davis
Gay Peters
Sally Magleby

TO KALON

Carolyn Blair
President

Barbara Burrows
Vice President

Louise Hafen
Secretary

With their original tomato plant float the Toks won recognition in the Homecoming parade. "The Knave of Hearts," invitational was the highlight of their social season, which was full of events. Among their members are class officer, committeemen, and cougarette officers. This young unit, only in its second year, delights in carrying out their theme which is "To Seek Beauty in All Things."

Shirley Mortenson
Viola Nicholson
Arlene Fernley

Lucille Farthing
Phyllis Jensen
Beverly Longson

Maxine Telford
Beverley Nalder
Faye Craig

Marjorie Haslam
Romaine James
Mary Jo Hyer

Kathryn Curtis
Tina Davis
Mona Allred

Elaine Blair
Hazel Doering
Lucille Rowe

Connie Woodward
Patricia Thomas
Barbara Robison

T. John Tsalaky
President

John Paulson
Vice President

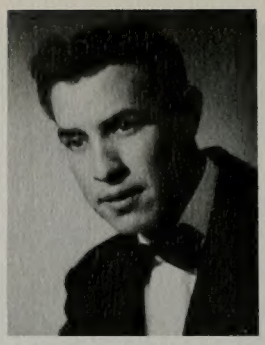

F. A. Guiterrez
Secretary

Howard Wanfleet
Bud Bohne
Tom Brown

James Soloman
Paul Nelson
Wendell Jensen

Johnny McCly
Reed Stolworthy
Gordon Harris

Ron Gagon
Gordon Owen
William Tooke

Richard L . Tooke
Byron Toone
Max Tolbert

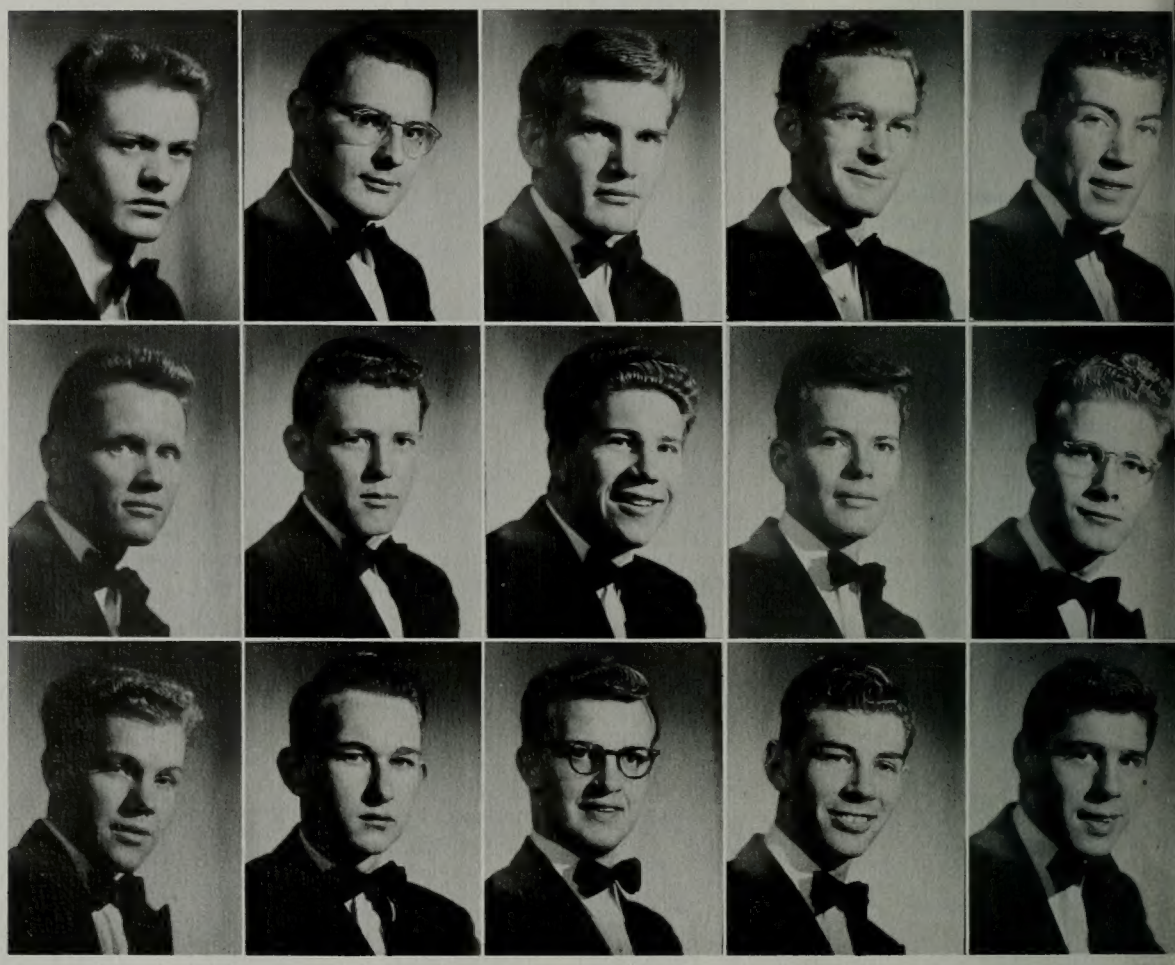

TEMPLARS

Yellow sweaters marked with black swords distinguished the active Knight Templars. Organized winter quarter of last year by Jim "Little Timp" Hill, this group has been much in demand on campus. Besides their many exchange parties with girls social units the boys participate in many sport events. Prominent in basketball, football, and wrestling are these young Knights.

LaVon Satterfield
Ray Oliverson
Max Sewell

Richard Westenskow
Ron Daly
Jerry Hall

Kendall Price
George Tsalaky
Bill Fredrickson

Wilbur Tolbert
Robert Davis
Dean Welch

David Boyce
Ray Williams
Gilbert Christensen

Don Bird
Ron Erickson
F. A. Gutierrez

Gloria Snell
Myrl Kindsay
Barbara Preece

Beverly Smith
Renee Rawle
Vauna Lubeck

Lou Jean Compton
Vella Clegg
Clara Borgeson

Felicia Erbe
Ina May Collier
Alice Uchida

Cherie Smith
Masayo Ono
Ethel Young

Clarice Rutter
Colleen Brown
Ruby English

Organized by a group of ex-service girls in 1946, this young unit is bound by high standards. They revel in competitive sports, and won the bowling championship, and also other places in intramurals. The Valkyries are especially recognized for the programs they take to the veterans Hospitals each year. Always eager and enthusiastic, they participate in carnivals, assemblies, and other school functions.

VALKYRIES

Jean Astin
Gene Russell
Betty Edwards

Ione Roberts
Phyllis Hughes
Donna Rex

Norma Sumsion
Helen Richins
Dona Hansen

Beverley Knowlton
Lois Christenson
Elaine Liechty

Mickey Teslich
Joyce Hansen
Lois Veile

Val Preece
President

Ruby English
Vice President

Faye Rosenbaum
Secretary

VAL HYRIC

Starting their year off right, the Val Hyrics featured Miss Utah on their Homecoming float and captured championship in football intramurals. The Country Club was the scene of the traditional Valhalla Smorgasbord Invitational held in early March. Gaining recognition for the Unit were two cheer leaders, assistant editors on the Universe and Banyan staffs, the Duke of the I.K's, tennis champion of the Skyline Six, and five presidents of other campus organizations. All members were acknowledged for their sociability and sportsmanship.

D. Ray Chipman
Arnold Larsen
Gene Garrett
Donald Decker
Alvero Wardell
Dee Roach
Durian Stewart
Hank Williams
Boyd Sneddon

Dick Moody
Lester Knight
Roy King
Avery Glenn

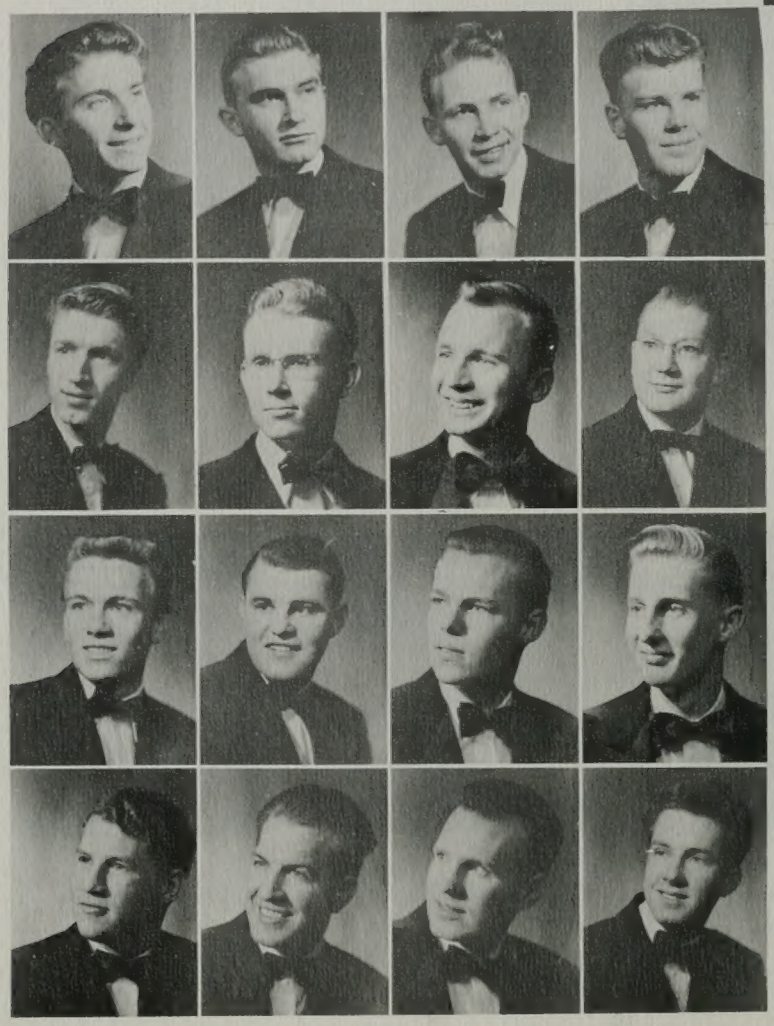

Lynn Detwiler
Norman Johnson
Monte Hickenlooper
Moyle Stewart

Michael Miller
Cal Brandley
Sam Doxey
Frank Johansen

Lowell Horlacher
Allen Purnell
Clifford Peterson
Monte De Graw

Marvin Peterson
Der Mont Bell
Connie Judd

Jack Bradbury
Buzz Hadley
Lenz Crandall

Ray Andelin
Robert Hamam
Dick Bevan

Waldo Zaugg
Dick Holden
Stanley Hall

Bart Christensen
Rodney Gordon
George Sorenson

Troy Miller
Quentin Bates
Donis Erickson

Howard Edwards
Hartley Fredricksen
Rod Mann

Roger Sears
President

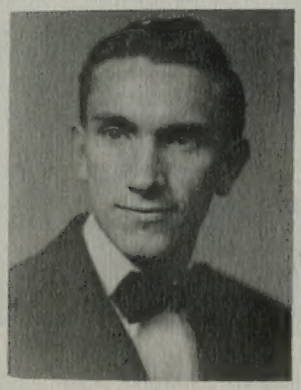

Stan Greenwell
Vice President

James Stubbs
Secretary

Madelyn Mathews
President

Bonnie Hansen
Vice President

June Adams
Secretary

Looking up to the motto "She flies on her own wings," the Val Norns experienced another year outstanding in social, political, and scholastic events. Among their ranks are such notables as student body officers, class officers, Y. C. president, and Homecoming and Sophomore Loan Fund queens. Continually active, the girls social calendar included "Cinderella," their unique invitational, a dinner dance, and other activities.

Elizabeth Martini
Carol Brown
Rosemary Phillips

Barbara Hardy
Marilyn Oldroyd
Lillian Schipper

Donna Thomander
Muriel Steedman
Ruth Schipper

Beverly Agnew
Joyce Dewitt
Margie Driggs

Jeanne Crockett
Bonnie Ockerman
Charlene Bodmer

Jean Anderson
Barbara Carruth
Audene Dawson

Veda Dearden
Barbara West
Janice Taylor

Carol Jean Clar
Doremis Sumter
Reona Dixon

Jeanne Faragher
Suzzane Fiske
Diane Witbeck
Eleise Bergquist
Mary Lou Devey
Naomie Terry
Sharee Westover
Emilie Anderson

VAL NORN

eanine Cummings
eth Smith
hyllis Larson

Pat Bunker

Viola Johansen
Mary Keith
Irene Rowan
Patricia Christensen
Vivian Schipper

Phyllis Winkler
Louise Sharp
Joyce Jennings
Nan Taylor
Elayne Hansen

Pat Peterson
Marilyn Mooney
Marion Jackson
Carol Scoffield
Norma Brockbank

Sally Edwards
Carol Pitcher
Carol Hansen
LaRue Robison
Juliene Jennings

Barbara Winkler
Phyllis Parker
Jayne Winters
Marjorie Harding
LaVonne Thomander

Donna Gibbons
Janet Anderson
Eileen Schipper
Carolyn Edwards
Carmela Tanner

Beverly Gibbons
Pat Unger
Ann Whiting
Marilyn Broberg
Shirley Roberts

VIKINGS

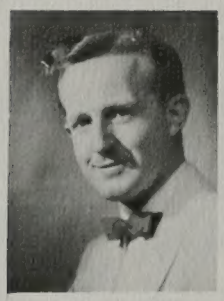

Bill Dyer
President

Wes Barry
Vice President

Ferren Christensen
Secretary

Known for their irresistable smiles and their melodious serenading are the Vikings. A Viking serenade indicates either that some members are headed for a swim in the pond or that four dozen members are gathered together. Such functions as their annual Jiggs Costume Party mark the Vikes noted as entertainers. As one of the oldest units on campus, these men of the sword and shield are rich in tradition and honor.

Jerome Hainsworth
Ernest Larsen

George Puckett
Buryl McClurg

Robert Green
Reed Page

Keith Froley
Gene Jensen

Barry Thompson
Con Taylor

Robert L. Hamblin
Karl Snow

Richard Nelso
David Chadwi

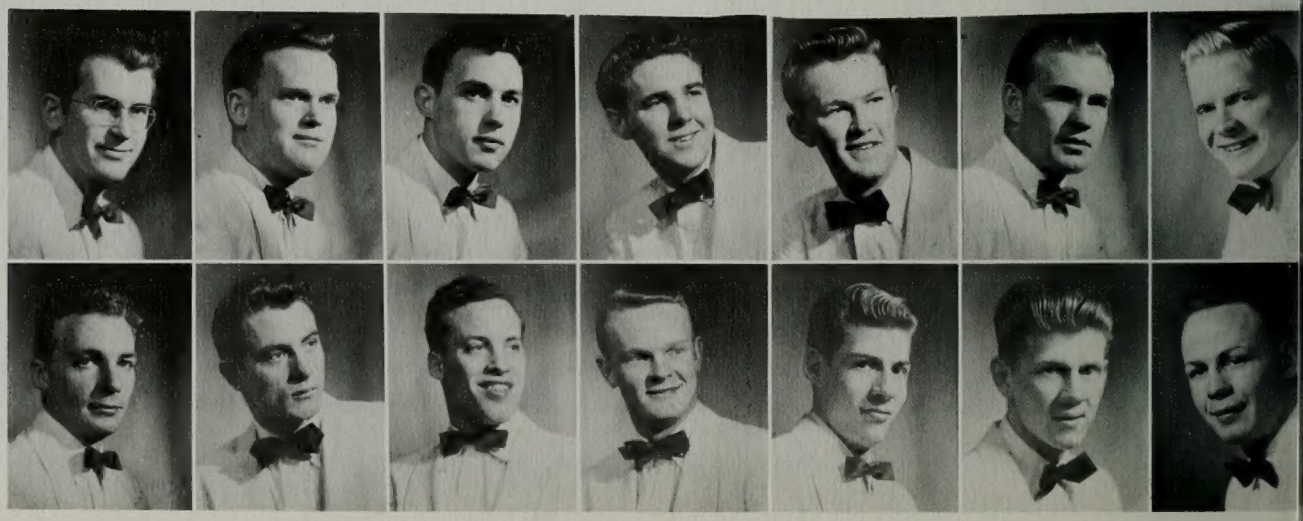

Bob Sipherd
Francis Magleby
Jack Jones
Lee Bartlett

Joseph Day
Thomas Boyden
Gordon Loveridge
Russell Taylor

Harry Trimble
Don Tucker
Widstoe Shumway
Cloyde Miner

Jarrett Jarvis
Vern Tueller
Dale McAllister
Benton Mosley

Ken Leth
Keith Deeds
James Little
Morris Hainsworth

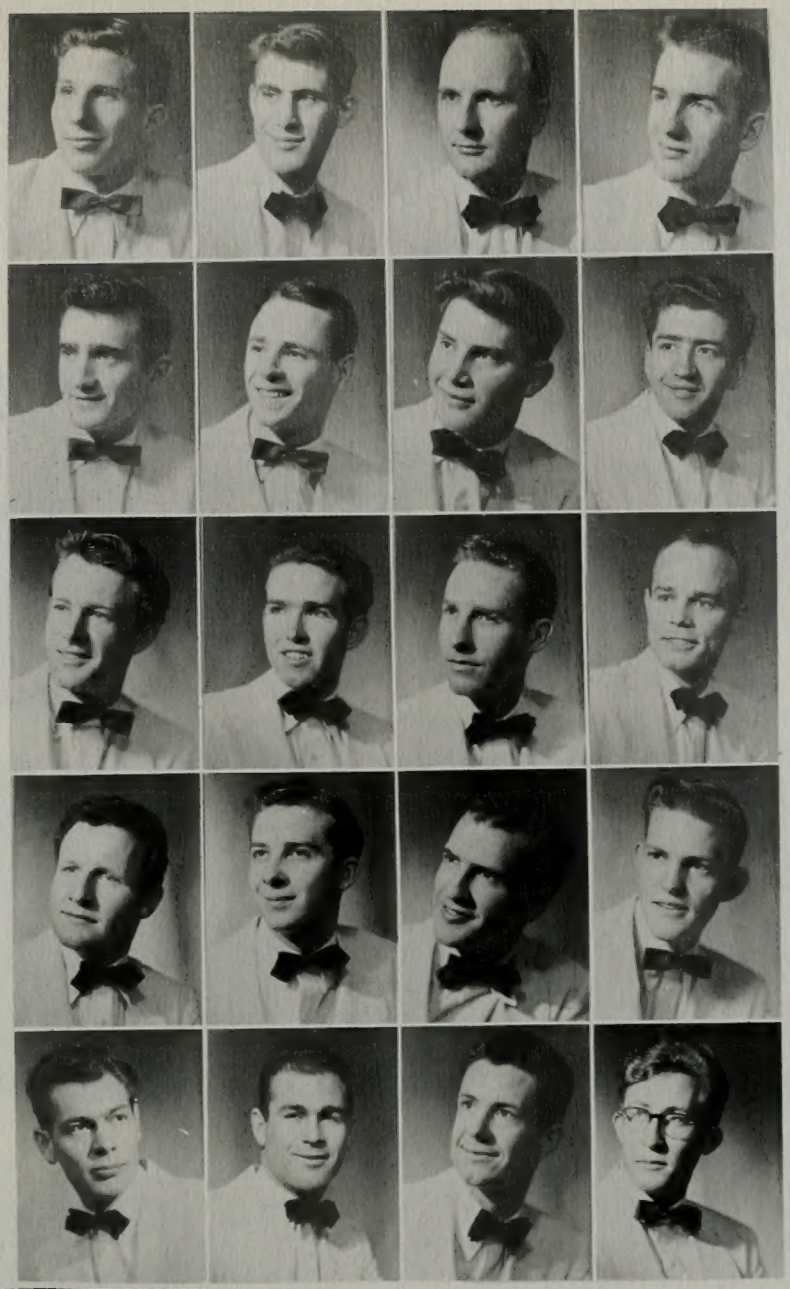

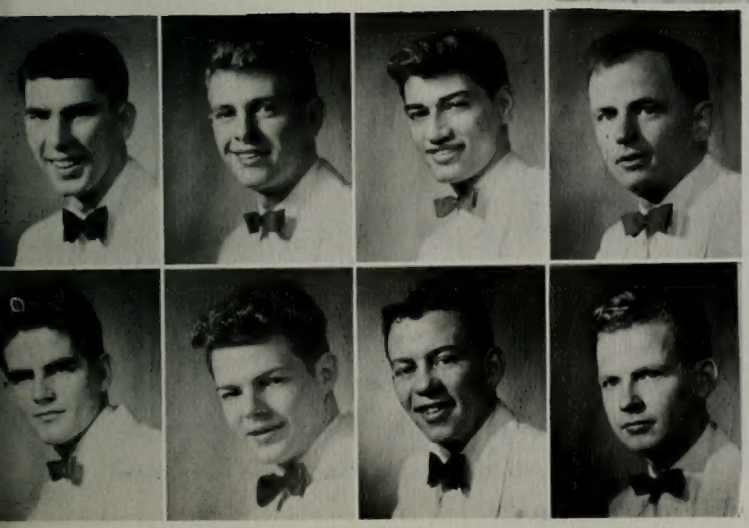

Robert Hales
Gordon Price
Briant Stringham
Craig McNeil

McKee Blaisdell
Rulon Kartchner
Kay Driggs
Bruce Chambers

TRITON

Victor Sakiestewa
Reed Durham
Charles Mercer

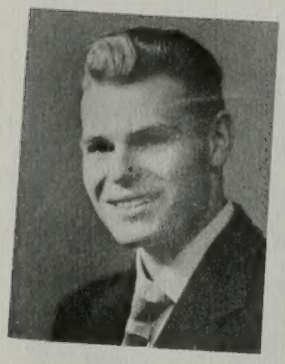

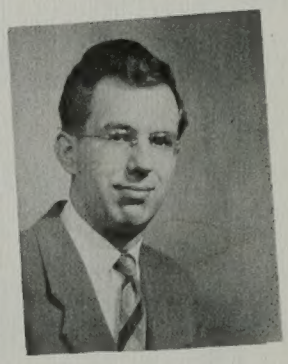

Dayle Thomas
Vice President
Howard Nibley
Daniel Leegant

Clyde Rodeback
President
LaVerne Weirs
Secretary
Kelvin Hoover

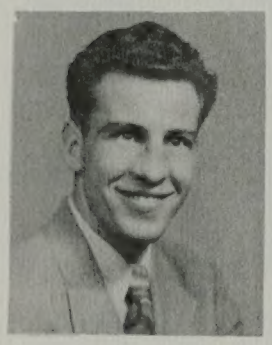

Triton sticks to the adage that good things come in small packages. They make a yearly contribution to the Church Missionary System. Though quiet and unassuming, they pride themselves in scholarship and brotherhood.

The standard devised by Ami Phi Unit is "A man that hath friends must show himself friend ly." Beginning the year's activities was an original semi-formal Birthday Ball. Although small, their membership has spanned the school in one short year. A willing group, they can be recognized by their ready smiles and white sweaters with red handclasp emblem.

JoAnn Peterson
President

Iona Green
Vice President

Doris Fritkaw
Secretary

AMA PHI

Beth Perry
Geraldine Hall
Maxine Ray
Ida Norcutt

Shirley Warner
Ilene Hall
Leah McBride
Elizabeth Johnson

Venetta Mackley
Shirley Robison
Norma Loomis
Donna Nelson

Joylene Rawle
Gwen Reid
Eula Wiltbank
LaVieve Thomas

WHITE KEY

Vivian Shipper
Donna Thomander

Madelyn Mathews
Kathleen Taylor

Lois Ann Nelson
Carole Baker

Beverly Gibbons
Mary Florence Martineau

La Myrl Boyack
Marcene Camp

Donna Deem

Girls are chosen for White Key at the end of their Junior year on the basis of outstanding scholarship and service to the school. These able girls in blue uniforms budgeted their time among many activities: leading the Homecoming Parade, directing Cougarettes, publishing annual Student Directory, sponsoring their annual Spring Fashion Tea. Chief project of the group this year was helping to provide more adequate playground for children of Wymount Village.

Lorraine Russell
President

Mae Blanch
Vice President

June Adams
Secretary

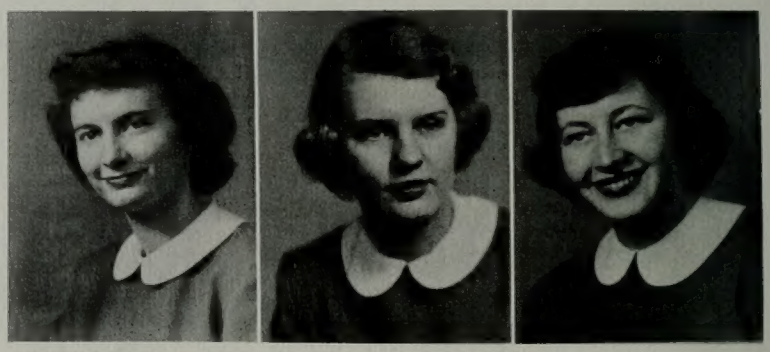

BLUE KEY

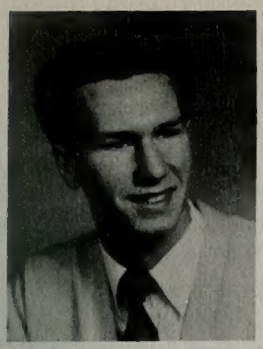

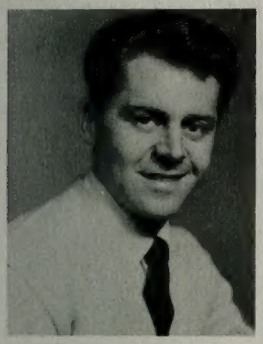

John Lee
President

Dallan Clark
Vice President

Wayne Ferguson
Secretary

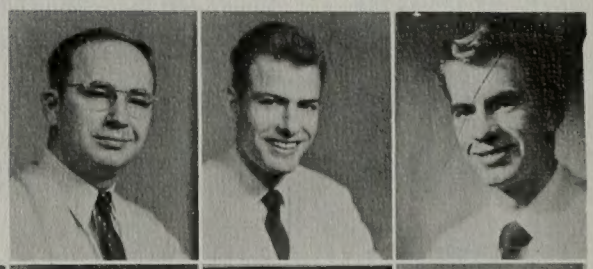

Earl B. Jones
Richard Andelin
Conrad Judd

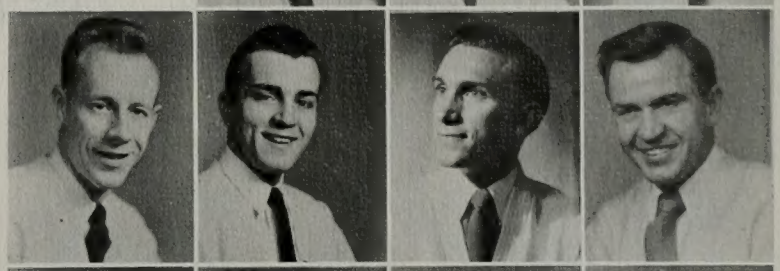

James Glenn
James E. Stubbs
Roger R. Sears
Jess R. Bushman

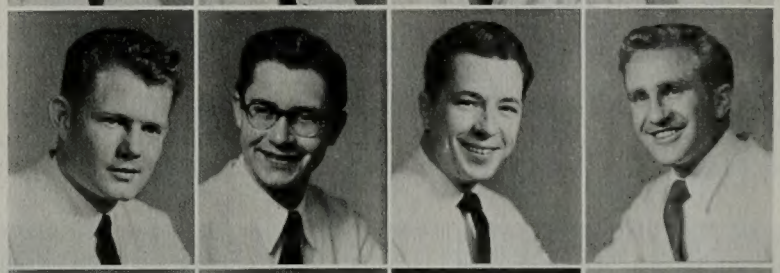

Evan M. Romney
Ralph Benson
Howard Graves
Clifford Olmstead

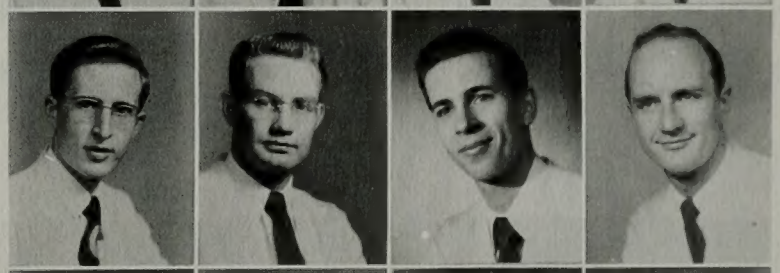

Jerry H. Zenger
Arden Aplanlap
Fred Radichel
LeRoy K. Jones

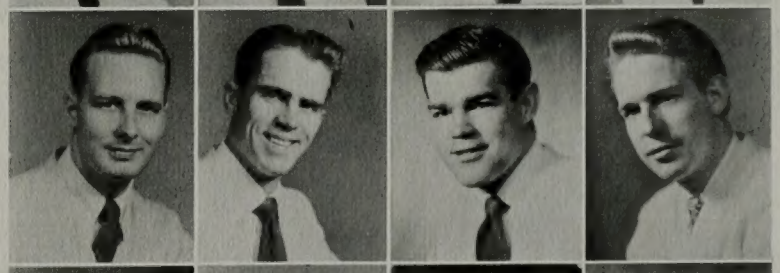

L. M. Whittaker
Eldred Johnson
Don Driggs
Max Golightly

James B. Hill
Jack Christensen
Neil Dodson
Dean Ashworth

The B.Y.U chapter of Blue Key National was chartered in 1932 by a group of outstanding college men on this campus. This year's schedule has been very full for Blue Key. Several projects of major importance have been undertaken and completed. "B. Y. and You," the freshman orientation handbook was the summer project of the group, and Homecoming this year was a Blue Key project. Other projects have included the establishment of the Honor System, a Spring student body dance and the obtainment of a highway billboard for the advertisement of B.Y.U.

Viola Johnson
President

Sally Kirkham
Vice President

Margaret Packer
Secretary

Active girls in neat white sweaters and navy blue skirts promoted school spirit. Y Carcares is a sisterhood of Junior and Sophomore girls outstanding in scholarship and interested in school affairs. Upholding all traditions of the University, these girls ushered at assemblies and lyceums, sold Smileage Cards, and gave all around service. Besides being sponsors of Hello Week, they were co-chairmen of the traditional Belle of the Y Contest.

Y CALCARES

Audra Jane Sauer
Helen Clyde
Louise Beck

Barbara Winkler
Agnes Weibell
Rae Mona Kirkham

Afton Ash
Sue Nelson
Geneva Call

Dorothy Cranmer
Jody Dickson
Barbara Smith

Nadine Jones
Jo Anne Boley
Geniel Thornton

Bonnie Hansen
Jan Fenn
Phyllis Smith

Barbara Romney
Dawn Bennion
Roylance Spratling

Maxine Cordner
Donnene Merrill
Julienne Jennings

Lavon Brown
Elizabeth Sears
Carol Jean Clark
Carol Pitcher

Eileen Schipper
Charlotte Cannon
Renee Cheney
LaVon Thomander

Pat Mason
Barbara Burrows
Lily Higa
Donna Aitken

Tina Lou Daniels
Dorothy Groesbeck
Beth Smith
Lillian Schipper

Ruth Purdy
Rosemary Phillips
Elizabeth Martini
Joyce Ashman

Nancy Holt
Shirley Roberts
Janice Petersen
Colleen Christensen

Phyllis Larson
Gloria Stimpson
Yvonne Lyons
Alzina Mae Thornton

Carma de Jong
Iona Green
Gayle Loosli

INTERCOLLEGIATE

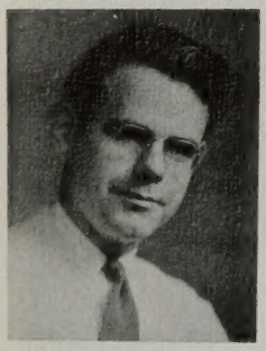

Ralph Hansen
Secretary

Don Wright
Vice President

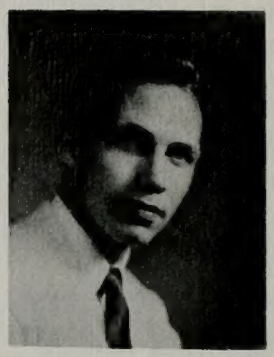

Roy King
President

Howard Hurst
Paul Webb
Preston Taylor

Douglas Nicholes
Keith Orme
Don Schaefer

Dave Clark
Robert Bennett
Arlin Glines

Merrill Brooksby
Russell Mickelson
J. Warren Davis

Dale Richey
Norman Bodily
Jim Penrod

Lyman James Durfee
Charles W. Embleton
Kay Johnson

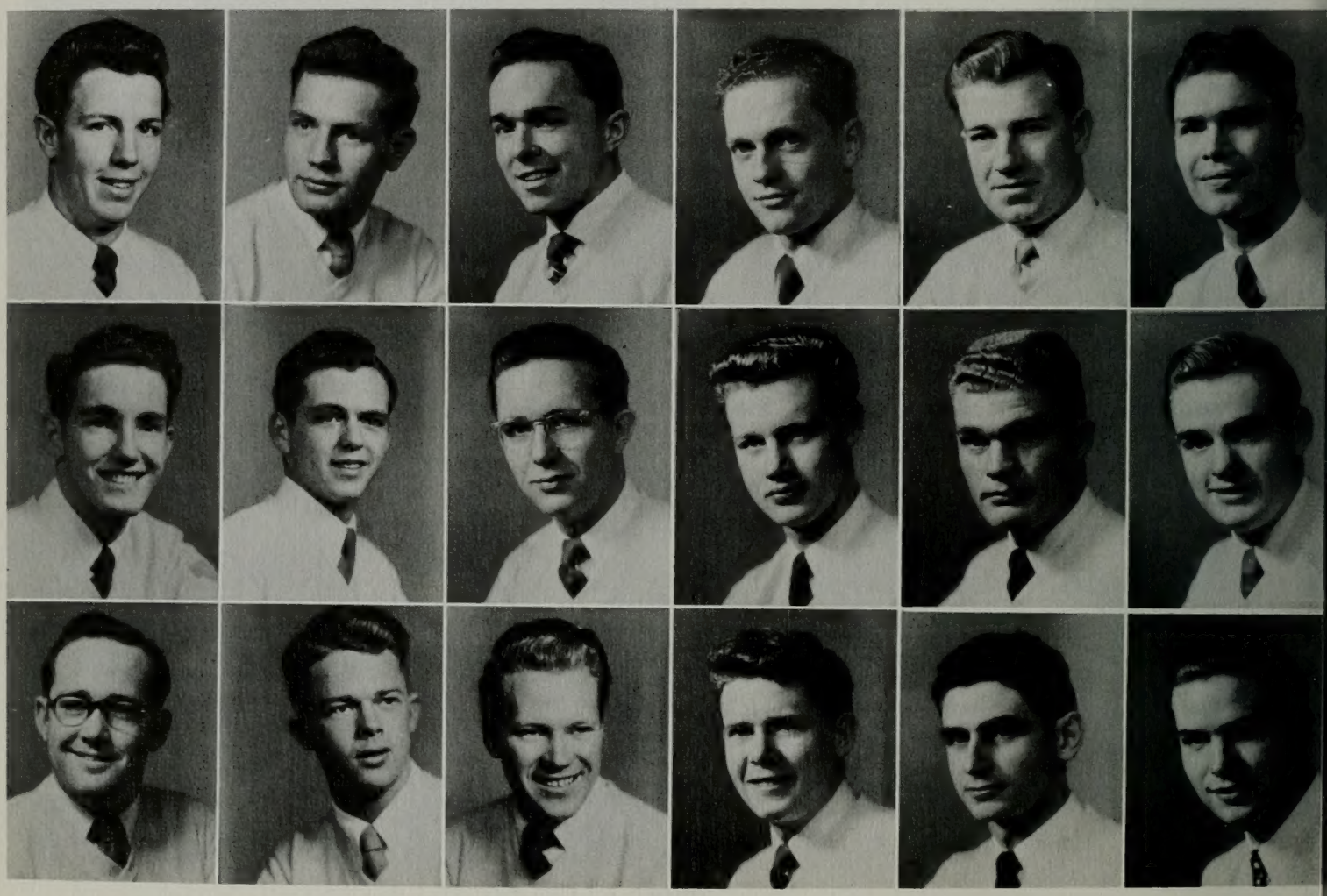

In the limelight of student activity, members of the Gold Y chapter of the Intercollegiate Knights looked forward this year to their national convention. Service, sacrifice, and loyalty being their motto, they promoted school pep throughout the year. By ushering at games and assemblies as well as helping with student body election booths these boys became noted as "handy men."

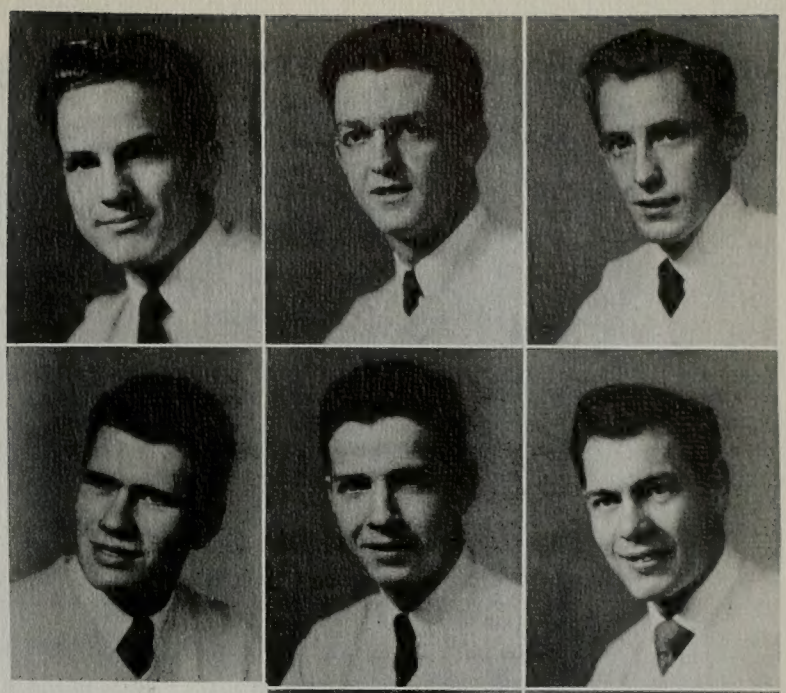

Don Tregaskis
Ken Young

hn L. Coray
il Kennington
lerle Smith

Warren M. Russell
Duane Price
Clifford Kekauoha

G. Merrill Andrus
Avery Glenn
Dennis N. Day

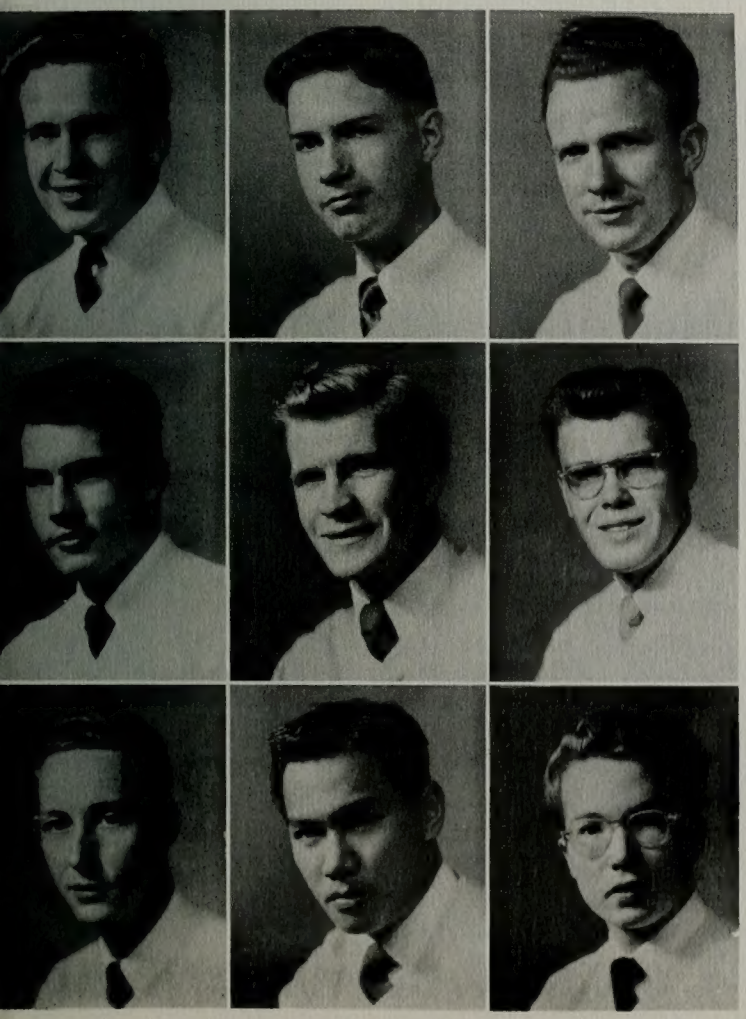

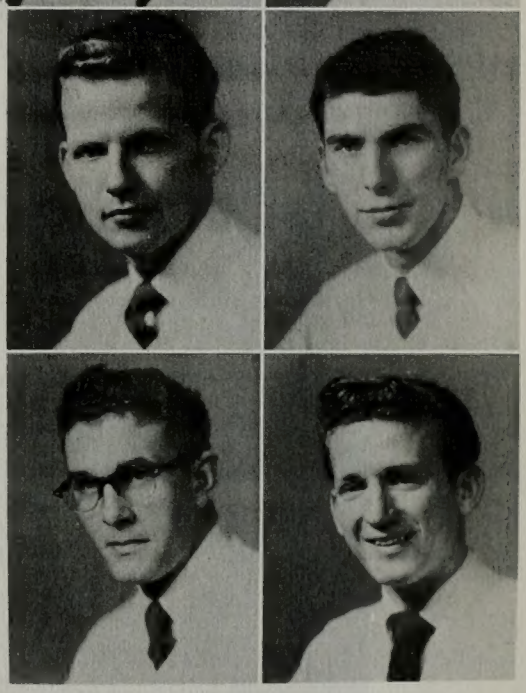

Jim Crook
Edward Marshall
Bruce Chambers
Morris L. Mower

Leonard Shurtleff
Ken Leth
Robert H. Hales
Hank Williams

KNIGHTS

Naomie Terry
LaVonna Guymon
Doremis Sumpter

Dawn Terry
Virginia Webb
Elaine Hendrix

Jackie Johnson
Tina Davis
Ruth Hill

Helen Marchant
Lois Drake
Marilyn Brown

Ann Memmott
Elaine Anderberg
Jennie Marchant

Lenore Vandenberg
Helen Denison
Mary Jo Hyer

Alice Wilkenson
Joanne Stringham
Patricia Thomas

Sybil Lee
Marjorie Olsen

Colleen Parker
Janice Chadwick

Shirley Ann Urie
Mary Lou Foutz

For service, the Cougarettes in blue and white uniforms added spirit to football and basketball games, sold Smileage cards, and helped with the March of Dimes Campaign. And for fun, the girls held a Homecoming Open House and a Spring Invitational.

Joan Pearson
Lois Scovil
Bonnie Davis

Joyce White
Jan Bean

Cherie Marcel
President

Bertha Mortensen
Vice President

Martha Leigh Mayhew
Secretary

Jeanne Corbett
Hazel Doering
Jeanine Shurtleff

Colleen King
Yvonne Hofer
Louise Boley

Pat Mason
Sally Summerhays
Nancy Done

Irene Rowan
La Jean Nelson
Ruth Rich

Shirley Treu
Luana Clegg
Betty Deakin

Barbara West
Wynnette Kartchner
Helen Blackburn

Marcene Camp
Joycelynn Peterson
Carol Clark

COUGARETTES

ALPHA LAMBDA DELTA

Eileen Schipper
Elaine Orme
Janice Peterson

Sharon Kirwan
Carroll Lee Nielson
Yvonne Lyons

Velda Roper
Gayle Loosli
Barbara Kennedy

Elizabeth Martini
President

Roylance Spratling
Vice President

Sue Nelson
Secretary

"To promote intelligent living and to encourage superior scholastic attainment among Freshmen women." With this as their motto the Alpha Lambda Delta girls furthered several service projects this year. Both cultural and social meetings were attended regularly. New members are accepted for the national organizations on the basis of their Freshman grade-point average which must be 2.5.

Afton Ash
Barbara Smith

Nancy Takemoto
LaVonne Thomander

Monna Hansen
Betty Jane Johnson

Nadine Jones
Audra Jane Sauer

Lois Tucker
Maxine Cordner

Lavon Brown
Phyllis Smith

Annette Wood
Barbara Carruth

GAMMA PHI OMICRON

Beth Markham
President

Lorraine Hansen
Vice President

Through adherence to the principles and ideals of Gamma Phi, members are stimulated to establish better living in the home and in the community. This organization urges high scholarship, promotes ideal womanhood, extends cultural appreciation, and presents an understanding of scientific advancement. These future home makers acted as hostesses at a Fall Workshop in which sixteen colleges were represented.

May Billings
Winifred Wilkinson
Margaret Potter
Katheryn White
Irene S. Barlow
Jose E. Stewart

Annie V. Knight
Nadine Mitchell
Rosemary Phillips

Carole Cordner
Mona Rae Anderson
Alzina Mae Thornton

Lois Anne Nelson
La Rue Johnson
Marion Jensen

Bonnie D. Hansen
Ruth E. Brasher
Betty Lou Marshall

Phyllis Tuttle
Ruth Purdy
Barbara Harries

Effie Warnick
Eleanore Jorgenson
Sheronne Robertson

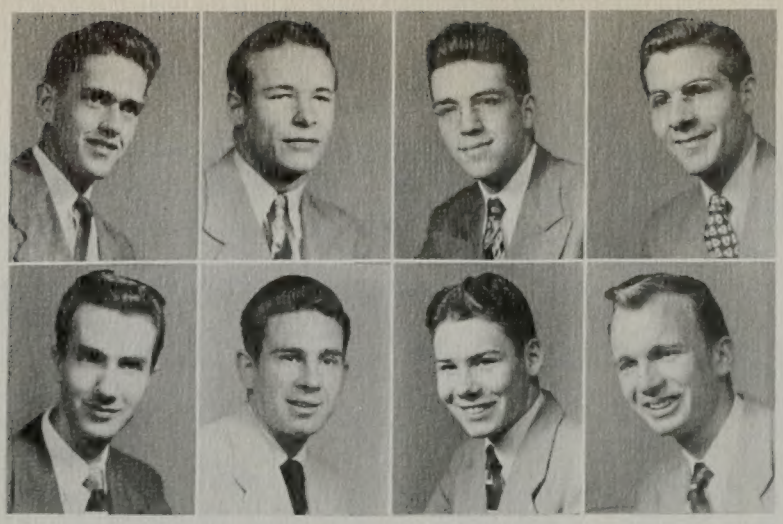

Awarding of a gold medal to the outstanding male freshman scholar of the year is an annual project of Phi Eta Sigma. Other methods of the club to stimulate scholarship are educational trips, distribution of "How to Study Phamphlets," and discussions upon pertinent subjects. These active boys also hold noon luncheons and an annual banquet.

Leonard O. Moore
Don Lee Rogers
Carl Cox
George Allen Mortimer
Calvin Gidding
Paul Robert Searle
Harry Fred Thacker
Monte Paul Hickenlooper

PHI ETA SIGMA

CarwinWilliams
President

J. Morris Hickman
Vice President

Robert Hales
Secretary

Calvin Hielson
Leland Loy
Richard Huish
Douglas Phillips
Evan Romney, Jr.
Armand Wayne Schwalbe

Allan Ebesu
Ivan C. Swenson
Warren Russell
Vern Dixon Bailey
Lloyd K. Bishop
Ray Lamar Duffin

Jack Howard Parry
George Kanshole
Dayle Jeffs
Ralph Ricardo Hitchcock
Edward E. Marshall
George Elbert Magmusson

Edward Andrus Money
Robert Lynn Brown
Albert Hedquist
Walter E. Brady
Dennis Day
Owen D. West

Hank Williams
President

Vesta Ball
Secretary

Barbara Josie
Treasurer

Lee O. Glenn
Hugh deNagy
Tom Lyman

Marilou Rogers
Fred A. Clark
Reid Fillmore

Ivan Hilton
Betty Ann Green
Virginia Havens

Dahnelle Adcox
Dave Forsyth
Dee Roach

A. J. Carpenter
Eileen Teeples
Vernice Johnson

Dick Ricks
Julia Neville
Frank Davis

Organized to stimulate interest in Journalism and promote higher standards in the writing field, Omega Nu, Honorary Journalism Fraternity had one of its most successful years. Besides acting as hosts at the Inter-Mountain Journalism Conference, the group sponsored a newswriting contest. The annual Gridiron Banquet for students active on campus publications was the usual hilarity, with each department "roasting" its members.

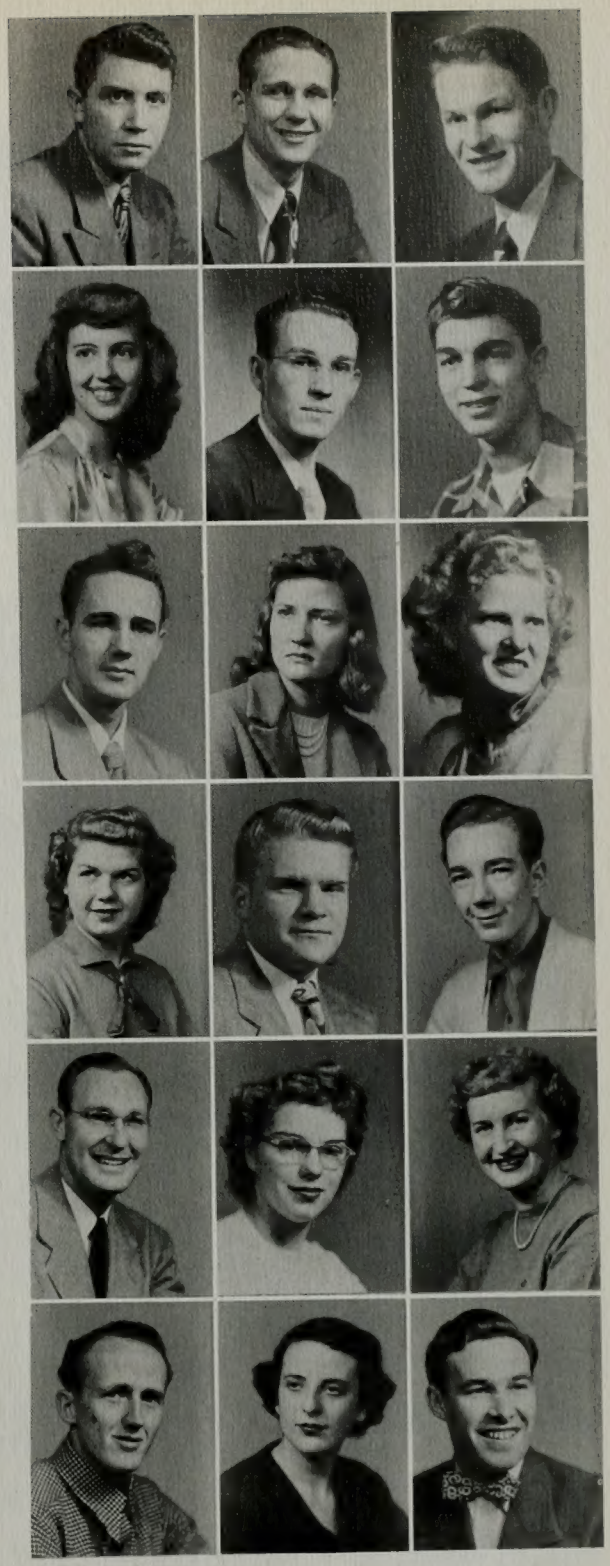

Wayne DeBry
Grace Guymon
Stan Hall
Ruth Rose

LaVerne Crowley
Donnene Merrill
Vern Baily
Roland Rasmusson

OMEGA NU

SIGMA GAMMA EPSILON

Allan R. Hansen
President

Walter L. Smith
Vice President

Celton R. Lewis
Secretary

Outstanding students in the Earth Sciences, which include Geology, Mining, Metallurgy, Ceramics, Petroleum, Engineering, join together as Sigma Gamma Epsilon, a National Honorary Geologic Fraternity. For its objectives, the Fraternity has: scholastic, scientific, and social advancement at this unit. Also the extensive program of Sigma Gamma Epsilon promotes friendly relations between other universities and scientific schools in the United States and Canada.

Frank P. Turner
James H. Elison
Dwight Despain

Robert M. Gates
Keith W. Calderwood
Max Thomas Evans

Maeser D. Okerlund
Spencer J. Reber
Gregory F. Hosford

Max W. Dix
Al Devito
Robert O. Warner

Ward Abbott
Moyle D. Stewart
Bill Hortin

Jess Bushman
Carl R. McFarland

Earl Ned King
James Broshard

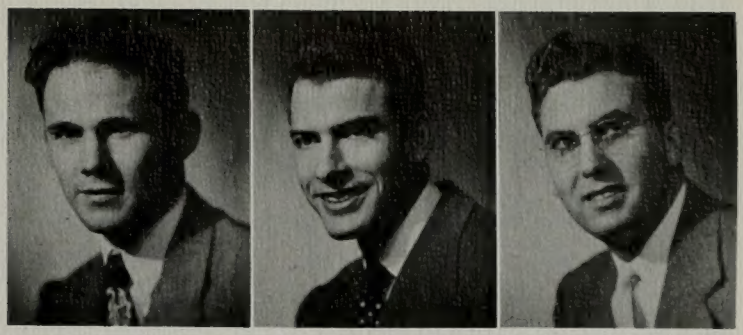

Dale Hunt
President

Richard Andelin
Vice President

Reed Bird
Secretary

Jimmy Walton
Lyle D. Patton
Gordon Neilson

Don A. Weaver, Jr.
Neil D. Monahan
John H. Adams

Armand Wayne Schwalbe
James Owps
Taylor

Carl Wilcox
Bert L. Ostlund
J. Morgan White

Ivan Hilton
Melvin J. Arrington
Merlin J. Jones

Charles Adair
John Zagorec
Kenneth N. Wilson

Dean Hibbert
Neal W. Stenquist
Arthur G. Bliss

Alpha Kappa Psi is a professional commerce fraternity which fosters scientific research in the fields of commerce, accounts, and finance; and endeavors to educate the public to appreciate and demand higher ideals therein. Founded on the campus in 1928, the Fraternity annually sponsors the Ad Ball each spring, and brings many important men in the business field to their meetings to speak of their practical knowlege.

ALPHA KAPPA PSI

BETA BETA BETA

William Romney
President

James Little
Vice President

Harvey A. Lund
Secretary

Emphasizing sound scholarship and promptness of research, Beta Beta Beta, International honorary biological fraternity, limited its membership to students of biology, botany, and zoology. A clear picture of biology in every day life was presented, bringing the student many unique experiences. Some of their unusual feats were boat trips across Utah Lake. An annual affair for this group of scientists is the initiation banquet.

Marvin Dale Coffey
Donald Allred

William L. Walker
Max MacFarlane

Stanley Welsh
Glen Moore

Floyd G. Sampson
Stanford Kitterman

Edward E. Jones
Joseph G. Tully, Jr.

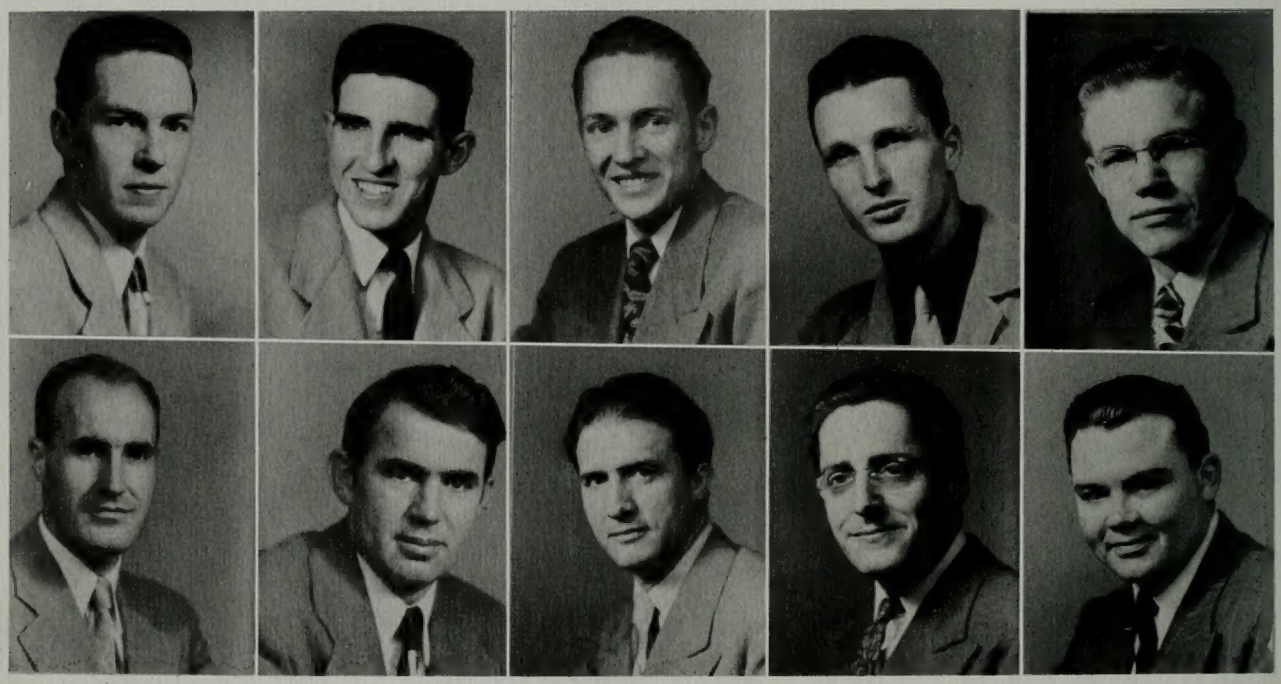

THETA ALPHA PHI

Marjorie Millar
President

Burnett Ferguson
Vice President

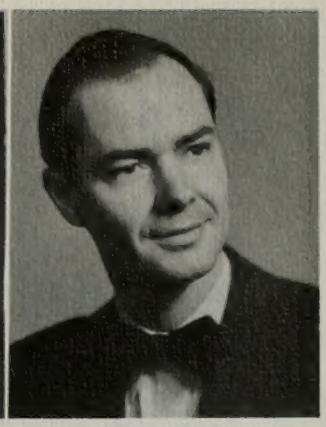

Bryce Spencer
Secretary

Composed of students who participate in speech and dramatic activity is Theta Alpha Phi, national professional dramatic fraternity. Not only did the members foster dramatic art, they also participated in the various crafts of the theater. One of the year's most entertaining assembly programs was produced by them. Their main production, however, was a play.

Lu Rae Cranney
Ted Beckstrom
Maridell Lewis

Grant Clyde
Helen D. Campbell
Maxine Lamborn

Lynn Benson
Jack Davis
Jack Christensen

PHI CHI THETA

Ramona Adams
President

Marie Dean
Vice President

Wanda Scott
Secretary

To raise the standards of women in the field of commerce, to encourage fraternal co-operation among women preparing for business careers, and to promote fellowship among students of the Brigham Young University are the goals of Phi Chi Theta, Women's National Professional fraternity. Their activities include meetings every two weeks, a dinner dance, a business trip, a banquet, and co-sponsorship of the Ad Ball with Alpha Kappa Psi.

Carol Dawn Larsen
Joyce Galbraith
Beryl Clarke
Myrra Ann Williams

Amelia Madson
Norma Crossmoss
Betty Lou Rees
Claire Gilchrist

Joyce Gibbs
Donna Aamadt
Lorene Burton
Delores Tyler

Lorraine Linde
Elva Brown
Betty Carmack
Flora Larsen

PHI ALPHA THETA

Caroline Stucki
President

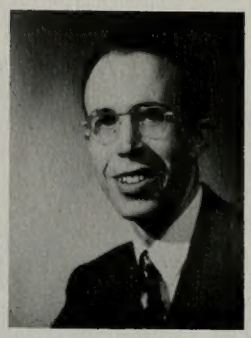

Lawrence R. Slack
Vice President

William Brace
Secretary

An openhouse for all interested students and faculty brought an increased membership to Phi Alpha Theta, national honorary fraternity. Their program is three-fold: (1) to promote scholarship, (2) to recognize high attainment, and (3) to encourage association and fellowship among senior and graduates in the field of history.

James B. Hill
Jean McKell
Richard D. S. Kwak
Davis Bitton

Robert Anderson
Paul L. Ng
Dorothy Hulet
Irene M. Briggs

Norman E. Ricks
Patricia Yager
Odell Scott
George M. Addy

SIGMA PI SIGMA

Row I: James D. Orton, Aldo C. Nelson, Raymond F. Rees, William C. Knudsen, P. Robert Peterson, Owen Rich, Frank B. Woofinden, Owen S. Merrill. **Row II:** Dr. Wayne B. Hales, Dr. Milton Marshall, Arthur Sevy, Fred D. Childs, Ray L. Chipman, Ruperd G. Cameron, Kenneth J. Keate, Donald T. Jones, Eugene Tidwell, Royal B. Henderson. **Row III:** James Pinegar, Jerry Zenger, Don A. Hansen, Edwin Dean, Martin Miller, Dean Carl F. Eyring, Dr. J. H. Gardner.

A National Honorary Physics Society, Sigma Pi Sigma, lists the following as their objectives: (1) to stimulate high scholarship. (2) to create an interest in research and advanced study of physics, and (3) to encourage a closer association between members for the purpose of sharing ideas.

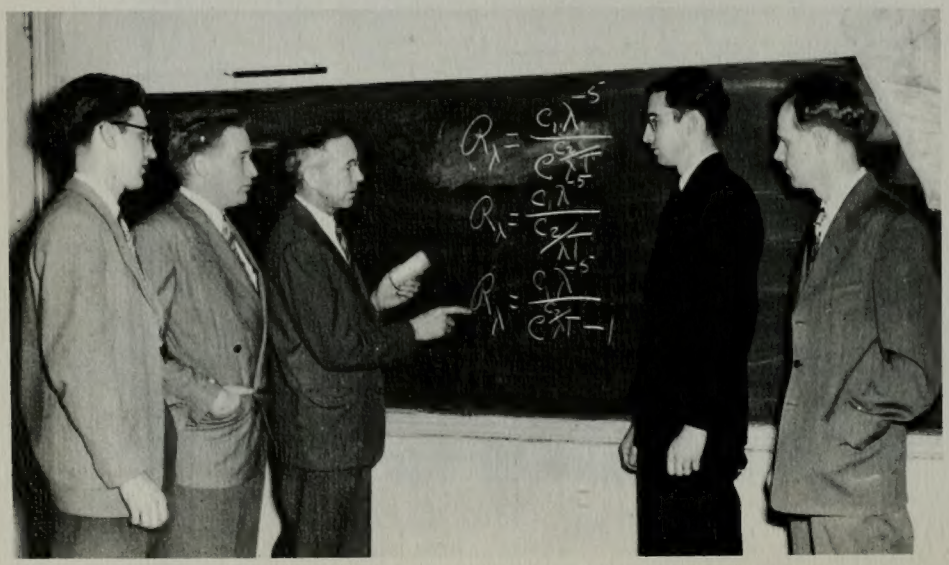

Officers: Raymond R. Rees, secretary; Aldo C. Nelson, President; Dr. Wayne B. Hales, Advisor; James Orton, Vice President; Dr. J. H. Gardner.

BETA SIGMA

Attracting students to the growing field of microbiology and encouraging lower classmen to aspire to greater heights are the aims of Beta Sigma National Fraternity. Bacteriology majors, nurses, and lab technicians participated in educational and social functions at BYU. They also enjoyed associations with Chapters from neighboring schools.

Sitting: left to right: Joseph G. Tully, Treasurer; Gwen Spratling; Lorna Whitaker; Dean A. Anderson, Advisor; Carol Hanks; Phillis L. Christensen; Kay Nishiguchi, Secretary; Blaine B. Harper; Thomas A. Halversen. **Standing; Left to right:** Tusugio Watanabe; Paul Allan; E. Virgil Howell; J. Clifton Spendlove, President; T. John Tsalaky; Hal Fielding; Rex S. Spendlove; Leroy S. Lott; Carroll E. Despain.

TAU KAPPA ALPHA

Russell Mickelson, Vice President; Alonzo J. Morley, Governor of the Western District of T.K.A.; LaVar Bateman, Sponsor; Ralph Benson, President; Eddie Durham, Secretary.

Newly organized, Tau Kappa Alpha has increased its membership this year. Those who have gained distinction in forensic activity, mainly intercollegiate debate and oratory, became honored members.

ALPHA EPSILON RHO

Standing: Jim Ludlow, regional representative; Thayne Harris, Durian Stewart, Neil Dodson, ElDean Bennett, Eunice Harmon, Conrad Judd, Courtney Brewer, Elmo Howard. **Seated:** Owen Rich, Vice President; Maridell Lewis, Secretary; Bob Whittaker, President; Ray Andelin, Treasurer.

The Omicron chapter of Alpha Epsilon Rho, the National Honarary Radio fraternity, has become an active part of the B.Y.U. this past year. Its purpose it to foster and further radio experience and training in universities, and to give recognition to those who have done outstanding work in this field.

CANADIAN CLUB

Left to right; **Row I:** Bernarr Harris, Vice-Pres., Kathleen Taylor, Sec., Cal Brandley, Pres., Bernice Bullock, Treas., Lowell Horlacker, Reporter. **Row II:** David S. Brandley, Barbara Nalder, Virgil Anderson, Verna Johnson, Reece L. Glines, Ruth Ann Keeler, Frank Johansen, Doren Hartley, Lucille Hogenson. **Row III:** Winton E. Brooks, Viola Johansen, Alice Holmes, Melvin Sparkman, Russ Shields, Cliff Peterson, Lois Fairbanks, Cori Weinheimer, Hermiene Briggs, Ron Cosgrove, Lavina Keeler, Bessie Orr, Ted Knowlton, Ann Hansen, Dennis Ward.

Left to right; **Row I:** Millard B. Rice, Karma Smith, Arline L. Glines, LaVaughn Fawns, Tom Holmes, Marjorie M. Scott, Paul E. Stanford. **Row II:** Kay Peterson, Catherine G. Brandley, Gordon K. Harris, Della Marie Mertz, Leonard Harding, Norma Palmer, Joyce Johnson, Vada Johnson. **Row III:** Melvin R. Baron, Robert Brandley, Theron LeBaron, Enid Lawler, Bernie Litchfield, Betty Harper, Kae Frances, Doreen Dixon, Nadine Nielson, Dean Stronies, Lee Taylor, Laurel Johnson, Carmen Ursenbach.

Again this year the Canadian Club had a larger percentage of active members than any other geographical club on campus. Many hours of Canadian sociability were enjoyed by the group. The event of the year was "Northern Fantasy," the traditional Christmas dinner dance in an atmosphere of northern lights and pine boughs.

ARIZONA CLUB

Left to right; **Row I:** Joyce Galbraith, Zalia Seabury, Bertha Mortensen, June Davis, Eula Lunt, Jean Hatch, Joyce Jennings, Joyce DeWitt, Julienne Jennings, Jarrett Jarvis. **Row II:** Elaine Greer, Connie Decker, NaDeen Cluff, Rosie Nelson, Viola Lillywhite, June Galbraith, Lee Udall, Coleen Rawson, Elaine Werner, Donna Gibbons, Margie Driggs, **Row III:** Jim Holt, President; Hank Williams, Vice President; Joyce Campbell, Sylvia Farr, Dorothy Heward, Glynna Despain, Secretary; Johnny Tucker, Dave Petersen Harry Newell, Benton Mosley, Gene McGuire. **Row IV:** Guy Ray Norman K. Coleman, Merlyn Adair, Rulon Kartchner, Frank Rencher, Keith Serrine, Bob Green, Charles Peterson, Merrill Brooksby, Keith McRae, Bert Ostlund.

Left to right: Kay Driggs, Reporter; Jim Holt, Pres.; Glynna Despain, Sec-treas.; Hank Williams, Vice Pres.

The main feature of the Arizona Club this year was the annual "Arizona Day" held spring quarter. Other activities were a party at the lodge near Utah Lake, a Christmas dance in the Smith Commons, and an ice skating party.

This husky band of students has succeeded the dinosaur in his claim to Eastern Utah. The social life sponsored by the Uintah Basin Club enables its members to enjoy a well-rounded college life and helps them to feel at home away from home.

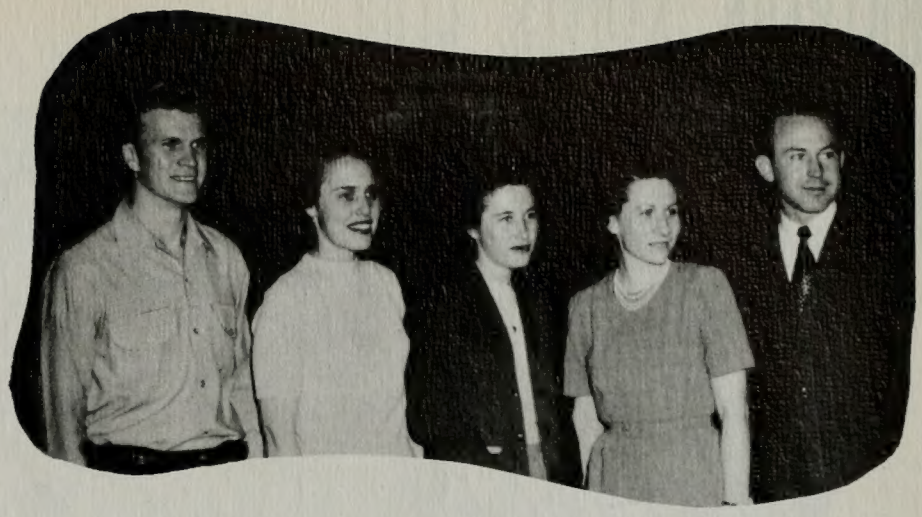

Left to right: Duane Price, Vice Pres.; Lorna Soderquist, reporter; Janet Ruppe, Sec.; Elizabeth B. Hall, Soc. Chairman; Boyd Goodrich, Pres.

Left to right; **Row I:** Boyd Goodrich, President; Janet Ruppe, Secretary; Lorna Soderquist, Reporter; Duane Price, Vice President. **Row II:** Josephine Knighton, Irene Thomas, Donna Lang, Eva Rae Eldredge, Lynn Haslem, Twila Simmons, Norman Bodily, Steve Sherwood, Donna Lundell, Sandra Larson. **Row III:** Jack Nixon, Erma Eldridge, Junior Hicks, Kenneth Goodrich, Dick Blint, Bonnie Hullinger, Renee Labrum, Virginia Lambert, Lila Ashby, Elizabeth B. Hall, Maxine Winkler, Iona Snyder.

UINTAH BASIN CLUB

SOUTHERN STATES CLUB

Left to right; **Row I:** Clarence Rutter, Iris Atkinson, Harley Mims, Lyle Patton, Tina Davis. **Row II:** Melvin Cordon, Flora Larsen, Del Roy Taylor, Reona Dixon, Ruby English. **Row III:** Howard Pearce, Sue Peele, Reta Raphiel, Jack R. Berry, Shirley Larsen.

Left to right: Lyle Patton, Dahnelle Adcox, Clarence Rutter, Iris Atkinson, Harley Mims.

To promote friendship among the students from the Land of Cotton and Blue Ridge Mountains, the Southern States Club was organized. Members enjoyed the Dixie Land spirit at a Thanksgiving Hayride. The major accomplishment of the club was second place prize for their float in the artistic division of the Homecoming parade.

Though new this year, and still in it's swaddling clothes, the Washington-Montana Club is off to a good start. Steered by active officers and propelled by enthusiastic members, the club shows promise of becoming a great organization. It has sponsored a dance for its members and friends and helped in presenting the "Fatal Fling." A basket ball team and ski team have also been organized.

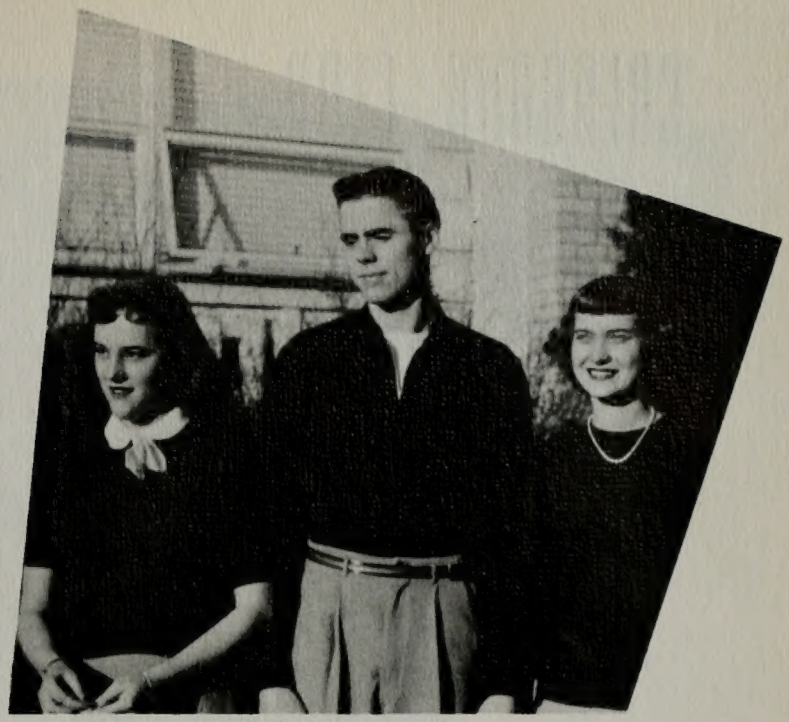

Left to right: Jody Dixon, Vice Pres.; Kumen Smith, Pres.; Corky Nowatny, Soc. Chairman.

Left to right: **Row I:** Harold R. Carl, Frank Berrett, Kumen Smith, Jody Dixon, Marjorie Payne, Gaylen Masters. **Row II:** Craleen Thornley, Alene Watkins, Joyce Potter, Donnamae Blocher, Leona Blocher, Beverly Finch, LaMyrle Boyack, Ruth Ann Jones, Viola Schenk, Mary Lou Neeley, Darlene Rush. **Row III:** Sven Kaaria, Boyd Warnick, Lorin Lybbert, Loyd Warnick, Hal Jorgensen, Lyle Burke, Hal Messervy, Bob Parsell, Henry A. Anderson.

COLORADO CLUB

Left to right: **Row I:** Janice Abbott, Irene M. Georges, Shirley Mortensen, Norma June Kirby, Carole Ann Christensen, Martha McCullough, Connie Harmsen. **Row II:** Bob W. Abbott, Pres.; Parley A. McGinnis, Frances Reed, Vesta Ann Ball, Naomi Clifford, Warren Clifford, J. Lester Goff.

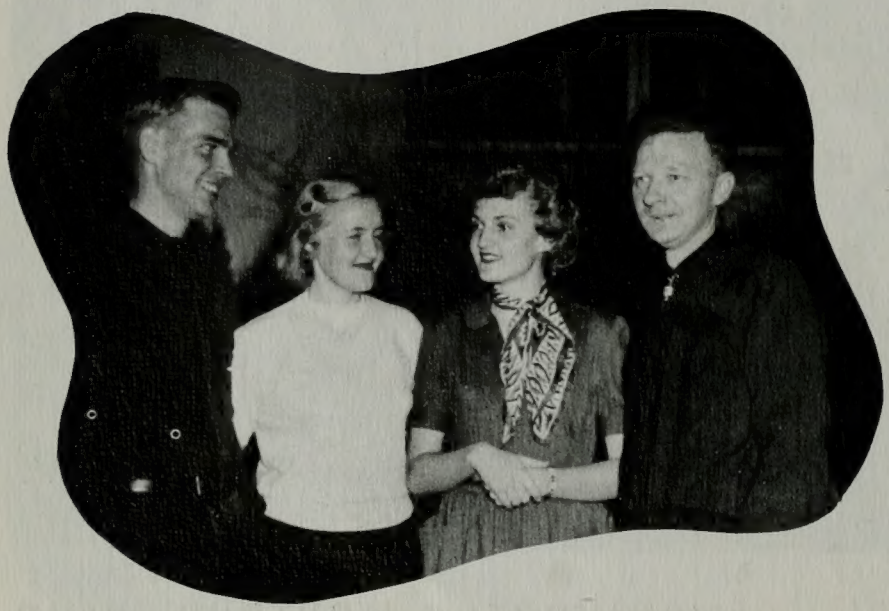

The major purpose of the Colorado club was to have fun. To accomplish this general goal members held parties once a month after business meetings. Their activities came to a climax at a canyon party spring quarter.

Left to right: Bob Abbott, Pres.; Shirley Mortensen, Social Chairman; Carole Christensen, Sec-treas.; Jim Waterhouse, Vice-Pres.

Former students of Dixie Junior College joined together as a Dixie Club. They renewed many friendships and relived memories of their former school. In addition to social interests, the members supported a team which participated in intramural competition.

DIXIE CLUB

Left to right: Don Homer, Laurett Brooksby, Sharlene Snow, Andrew Barnum.

Row I: Wesley Holt, Sharlene Snow, Andrew Barnum, Don A. Homer, Bennion Halver, Bennion Scott, Dean A. Peterson. **Row II:** Kenneth R. Tobler, Robert Hale Pearce, Metta Johnson, Laurett Brooksby, Yvonne Bentley, Mary Bennion, Burnell Lamb. **Row III:** Kelly Hall, Leo Folsom, Calvin Hall, Junior Gates, Josephine Michael, Spencer J. Reber.

Left to right: Lee Fillerup, Thora Belle Brown. Lou Narramore, LoEne Brown, Gordon Waring.

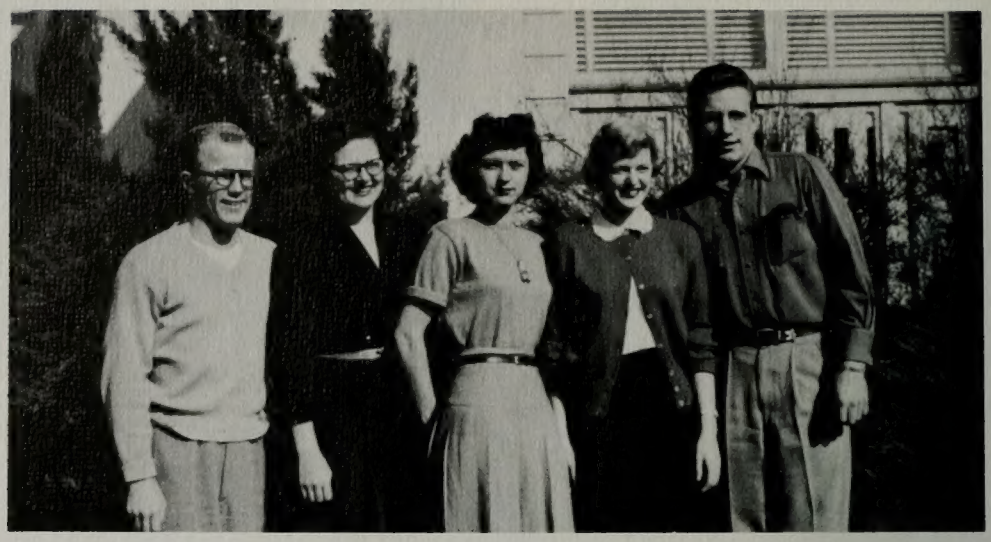

The Wyoming club, whose main purpose is to establish friendly relations among students from Wyoming, sported at a Round-up autumn quarter. They also had a semi-formal dance in the winter and a hayride in the spring.

Left to right: **Row I:** LoEne Brown, Melva Hale, Thora Belle Brown, Lou Narramore, Beulah Field. **Row II:** Jim Cook, Eula Clark, Pat Adams, Trudence Johnson, Loretta Ririe. **Row III:** Don Kennington, Joan James, Lois Sellers, Ronnie Dunning, Lee Fillerup. **Row IV:** Ruth Walker, Gordon Waring, Jeanine Shurtleff, Ruby Marie Jones, Gordon Olsen, Melvin P. Burton. **Row VI:** Harold F. Bateman, Elva Brown, Keith B. Harmon, John M. Tippets, Ray Fillerup. **Row VII:** Ralph M. Simmons, Roy Snell, Phil Rollins, Dix Turnbow. **Row VIII:** Robert Dalton.

WYOMING CLUB

Left to right; **Row I:** Dorothy Babbette, Sec-Treas.; Dan Clay, Pres.; Jan Bean; Ruth Leone Rose, Sec. **Row II:** Ralph Hansen; Fred Radichel; Betty Hayes; Carolyn Edwards; Dorothea O'Brien; Lona Mae Hyde. **Row III:** Richard A. Meyer; Donna Thomander; LaVonne Thomander; William McConnell; Walt Edwards; Dan Legant; Dave Weiser; Dick Miller; Bruce Chambers.

Chartering a bus during the holidays was the main activity of the Yankee Club which claims members from New York, New Jersey, Pennsylvania, Washington, D. C., and vicinity. At meetings the members exchanged Eastern dialects as well as letters from home.

YANKEE CLUB

Left to right: Ruth Leone Rose, Sec-treas.; Dan Clay, Pres.; Jean Knecht, Vice-Pres.

Under the capable leadership of President Dave Clark, the Texas-New Mexico Club sponsored various social and educational activities during the year. An open house, semi-formal dinner, and a spring hayride are only a few of the events that made this an outstanding year for the club.

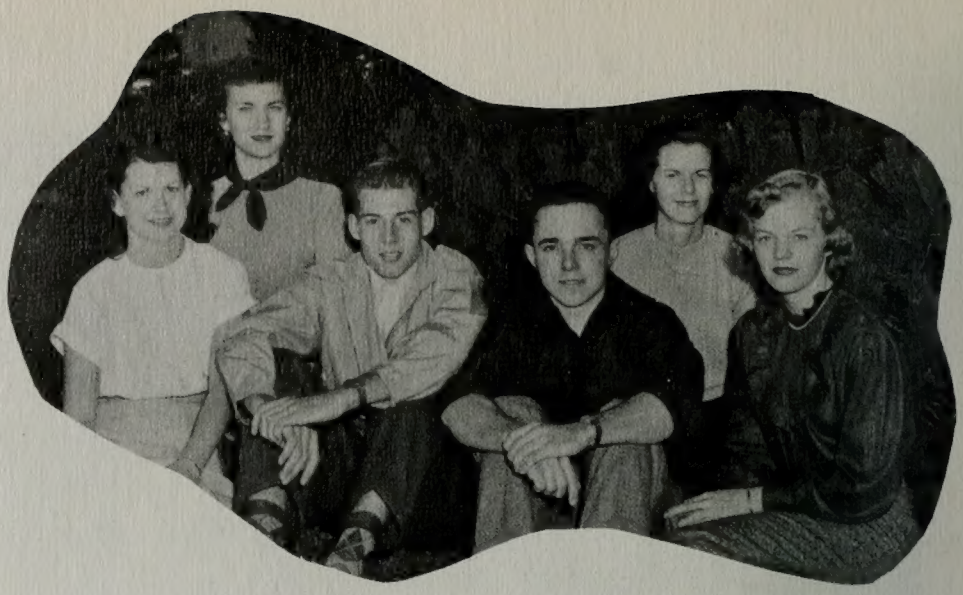

Left to right: Joyce Dustin, Soc. Chairman; Helen Walser, Soc. Chairman; Con Taylor, Vice Pres.; Dave Clark, Pres.; Janet Romney, Sec-treas.; Charlotte Macdonald.

Left to right; **Row I:** Helen Walser, Soc. Chairman; Con L. Taylor, Vice Pres.; Janet Romney, Sec-Treas.; Dave Clark, Pres.; Joyce Dustin, Soc. Chairman. **Row II:** .. Donna Wilson, Dot White, Maureen McGurt, James B. Collyer, Bonnie Davis, Anna Bushman, and Charlotte Macdonald.

TEXAS-NEW MEXICO CLUB

IDAHO CLUB

Left to right; **Row I:** Glen M. Bendixson, Pres; Donna Draney, Vice Pres.; Loa Bowen, Treas; Barbara Smith, Sec.; Gary Schwendiman, reporter. **Row II:** LaDean Cole, Magline Lewry, Lapree Christensen, Inez Montgomery, Donna Watson, Vada Caldwell, Bonnie Smellie, Doris Montgomery, Vera Jean Betty, Marlene Maughan, Elma Buttars, Genene Stander, Florinne Ipsen, Wilma Waddoups. **Row III:** LaRue Weaver, Jeanine Hansen, Gayle Loosli, Jean Stock, Beverly Brown, Beverly Bjorkman, LaDawn Tolman, Georgia Jean Nock, Donna Gillette, Barbara Gillett, Ruth Groesbeck, Utahna Johnson, Blaine H. Hess, Don Marler, Tommy Speedy, Hartley Fredreickson. **Row IV:** Boyd Crane, Blaine E. Edlefsen, Seth W. Swann, Clair Egbert, Jack Bowman, Aldin Porter, DL W. Weaver, John T. Homer, Richard Corey, Jack D. Strong, Bill Purrington, Dick Bendixsen.

Besides winning third place honors for their float in the Homecoming parade, the Idahoans frolicked at a Harvest Hop fall quarter. Continuing throughout the year with enthusiasm the club had socials winter and spring quarters.

Left to right: Glen Bendixsen, Pres.; Loa Bowen, Treas.; Barbara Smith, Sec.; Donna Draney, Vice Pres.; Gary Schwendiman, reporter.

Left to right; **Row I:** George Kanahele, Pres.; Estelle Nishimura, Historian; Nancy Sakamoto, Athletic Director; John Muaina, Vice Pres. **Row II:** Fred Y. Takasaki, Carol S. Ikegami, Masayo Ono, Gladys Kondo, Catherine N. Kanekoa, Betty Akee, Kay Cockett, Clifford N. Kekauoha. **Row III:** Hiroshi Shirota, John Ige, Geraldine Malo, Emmaline K. Padeken, Alice S. Uchida, Lily Y. Higa, Betty J. Edwards, Emmanell Vieira, Blossom Enos. **Row IV:** Stanley Iwasak, Edmund Parker, Edward Forsythe, Roland Alo, Elmer Tyan, David Watson, McKee Blaisdell.

CALIFOR

Left to right: **Row I:** Don Schaufer, Float Chairman; Carolyn Johnson, Sec-treas.; Dick Holden, Pres.; Dick Huish, Vice Pres.; Rager Sant, Athletic Manager; Doug Stone, Publicity Chairman. **Row II:** Harold Clayton, Jody Willardson, Ann Whelan, Elaine Werner, Anita Todd, Beverly Wright, Joyce Bredee, Connie Woodward. **Row III:** Jerry Crandall, Toni Crease, Colin Gardner, Boyd Drennan, Betty Martini, Barbara Cresta, Ruth Rich, Virginia Crandall, Dianna Darires, Joanne Faragher. **Row IV:** Preston Richards, Frank Burkard, Patti Crawley, Pat Thomas, Bonnie Kitzberger, Lou Anne Wright, Marilyn Frontier. **Row V:** Marvin Nelson, Dick K. Bevan, Virginia Clawson, Jeanine Cummings, Helen Blackburn, Cherie Marcil, Georgia Lauper. **Row VI:** Clifford Olmstead, John E. Kelly, Karma Wright, Rita Shreve, Shirley Treu, Sam Doxey, Gloria Hutchinson. **Row VII:** Norman Stanley Johnson, Arlen Hadley, Gene Gerrett, Frank "like" Rencher, Earl G. Clark, Conrad Judd, President McDonald, Bart Christenson, Richard Tannehill, Dick Wilcos, Stanley Hall, Bob Driggs.

The Hawaiians had a calendar full of activities. On December 24th a party at Knight Hall combatted homesickness of many a member. Throughout the year Hawaiians in grass skirts and leis sang and danced the spirit of the islands on various campus programs.

Left to right: John Muaina, Vice Pres.; Estelle Nichimura, Historian; Nel Young; Betty Akee; Edmund Parker.

HAWAIIAN CLUB

IA CLUB

From the land of oranges and palms came a large group of energetic Californians. Not only did the members join together for several parties with other geographical clubs, but also entered a float in the Homecoming parade, chartered a bus home at Christmas, and wrote an assembly script.

Left to right; **Row I:** Gay Peters, Gertrude Ippleswitch, Lee Ream, Carolyn Blair, Martha Leigh Mayhew, Corrinne Woodward. **Row II:** Joyce Bredee, Bayle Hall, Sally Magleby, Pat Russell, Margaret Mordue, Dixie Ann Baker, Barbara Kone. **Row III:** Mary Jo Hyer, Barbara Burgan, Ruth Hill, Gerry Marriott, Elaine Peterson, Dorothy Pettit, Joan Wiliams. **Row IV:** Marion Laycock, Marjean Haddock, Barbara Green, Nan Cook, Eunice Harmon, Janice Hinckley, Mattie Dell Allgood, Doris Bringhurst. **Row V:** Marilyn Ferrin, Gene Gerrett. **Row VI:** Wallace Anderson, Marcus Sigmon, Bob Driggs, Pres. McDonald, Sam Doxey.

Geraldine Marriott
Sally Kirkham
Nadine Mitchell
Carolyn Noyes
Audrey Lee

Mary Lou Devey
Marjorie Haslam
Ruth Brasher
Beth Marshall
Neola Petersen

Norma Bullock
Gloria Joyce Matson
Carolyn Wood
Sharon Adams
Alene Watkins

Lenore Bennion
Iris Atkinson
Remund Janet
Rosemary Phillips
Pat Romney

Carma Hayden
Marilyn Hoopes
Marilyn Hutchinson
Helen Durrant
Lois Anne Nelson

Faye Rosenbaum
Vice President

Sherrone Robertson
President

Barbara Harries
Secretary

Led by President Sherrone Robertson, the Home Economics Club had a calendar full of activities. A Get Acquainted affair, a Province Workshop, a bazaar, cultural programs and a party with the Ag Club made the year eventful. The girls increased their knowledge of the home, and also gained interest in professional fields of Home Economics.

HOME ECONOMICS CLUB

A.C.E.I.

"Readin', ritin', and arithmetic," might easily be the theme song of A.C.E.I. This Association for Childhood Education was organized to bring into active cooperation all those parents, teachers, students of education, and community workers who are particularly interested in the well-being of children. During the current school year the club has sponsored an enrichment program of lectures, reviews, and demonstrations.

Left to right: Gloria Snell, Secretary; Ruth Call, Vice President; Robert Cluff, President.

Row I: Mary Alice Buller, Ethel Marr Adair, Shirley A. Nelson, Georgia Maeser, Gloria Snell, Ruth Call, Robert Cluff, Marilyn Wilcox. **Row II:** Robert J. Emal, Ross C. Swenson, John Waite, Verena Decker, Lois McCarrel. **Row III:** Reed F. Francis, Carl H. Whatcott, Kenneth R. Tobler, Marilyn Mooney, Joy Simmons. **Row IV:** Irene Ricks, Dorothy Candland, Leona Alder, Louise Ellis, Erma Adams, Grace Guymon.

Row I: Rene Call, Von Packard, LaMar Twitchell, Leslie Raty, B. Maurice Smith, Delma P. Smith, Pauline Gines, Illa Mae Cook, Gay Cole, Beverley Knowlton, Carolyn Thompson, Joy Eckley, Carole Baker, Ruth Weinheimer, Maurine Boren, Hena Jelinke, Samuel G. Novak, Var Lindsay, Kay Bishop. **Row II:** Don Gubler, (Sponsor), Richard Nimer, Kay Johnson, A. Wayne Schwalbe, Lowell Horlacher, Lois Veile, Katherine Beard, Janet Grimmett, Nedra Ray, Kathryn Latimer, Ellen Jeserrick, Mary Lind Irons, Kay Wood, Carol Holmgren, Janet Stuart, George Mitchell, Ethel Bringhurst, John C. Paulson, Willard E. Scott, R. Max Rogers, (Sponsor), **Row III:** Jerry Elison, Bill Gentry, Glenn Williams, Blaine E. Edlefsen, Jerry Long, Ray Andelin, Morris Butler, Ralph B. Montgomery, Dick Huish, Dick Wilcox, Russell M. Billings, Don Schaefer, Richard Dunkley, Avery Glen, Duane Davis, E. Beitrand Rigby, George Woffinden, Rod Mann, Tom Kekaula, Andrew Baumum. **Row IV:** Dan Taylor, Max Herschi, Archie Wasden, Richard Ball, Paul Meiners, Ronald Boyce, DenZel Curtis, Ronald Wightman, Joe Hill, Hyrum Bradley, Morris Mower, Phil Schmidt, Thomas Adams, Tom Raye, Kent Staheli, Fritz Snokel.

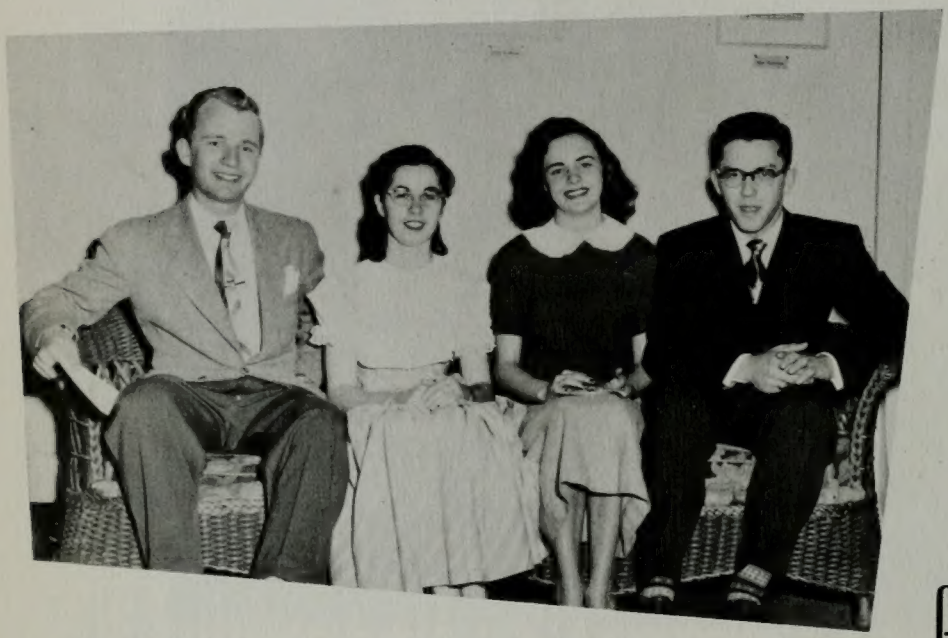

Monte Hickenlooper, President; Ruth Weinheimer, Publicity; Shirley Treu, Secretary; Gary Schwendiman, Vice President.

The various elements that make up the German culture and civilization are brought to light by the German Club. Although not primarily a social club, by the very nature of its program it has offered social entertainment. The members heard lectures, sang German ballads, and spoke the language..

GERMAN CLUB

FRENCH CLUB

To become acquainted with the civilization and culture of France, the program of the French Club includes lectures, plays, readings, games and songs of the country. At the traditional Mardi Gras carnival ball, costumed members frolicked in noise, confetti, and serpentine.

Corine Partridge, Secretary; Eunetta Gifliotti, Vice President; Bob Rigby, Reporter; Rose Marie Brokaw, President.

Row I: Hena Jelinek, Amalia Taffuri, Marvin Coffey, Elaine Howlett, Eunetta Fifliotti. **Row II:** Amir Nakhai, Ruth Weinheimer, Marion Allen, Yolanda Perry, Marjorie Thompson, Erma R. Eldredge, Rose Marie Brokaw, Evelyn Russell, Corine Partridge. **Row III:** Dr. Harold W. Lee (Sponsor, Verland T. Whipple, Joyce Dustin, Doris Weinheimer, Marilyn Roundy, Virginia Lambert, Marguerite Porter, Andrew J. Wall, Wayne M. Carle, Partrich J. D'Addablo, Bryant Hansen, Robert G. Rigby, Paul Westover, Robert Collier.

RUSSIAN CLUB

Through the varied program of the Russian Club, members gained insight into this country's life and culture. Periodically movies were shown and lectures given. In addition, members presented songs and skits at the Poliglot Evening, a yearly function of the Language Department.

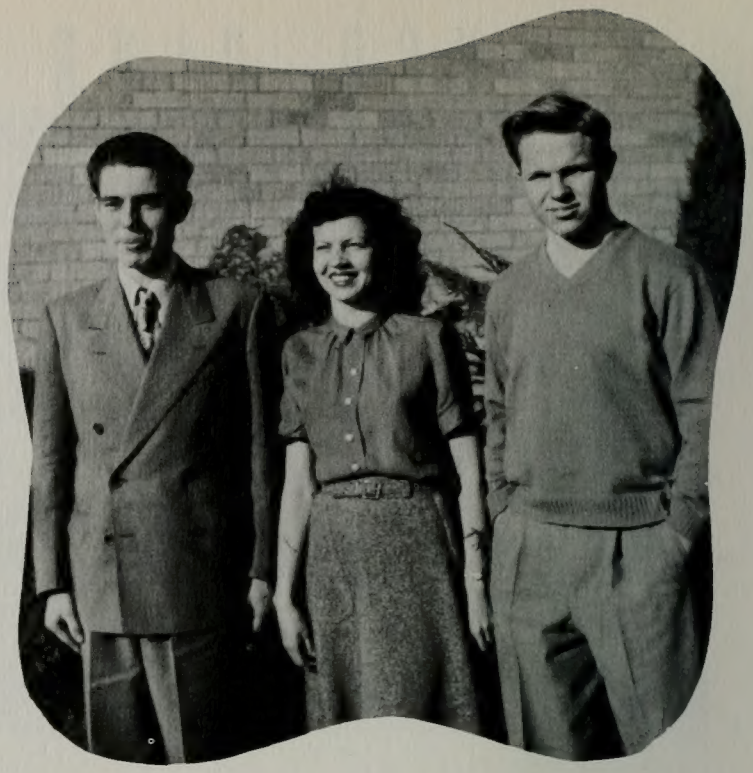

Officers: David Law, Sponsor; LaRue Weaver, Vice President; Bob Blair, President.

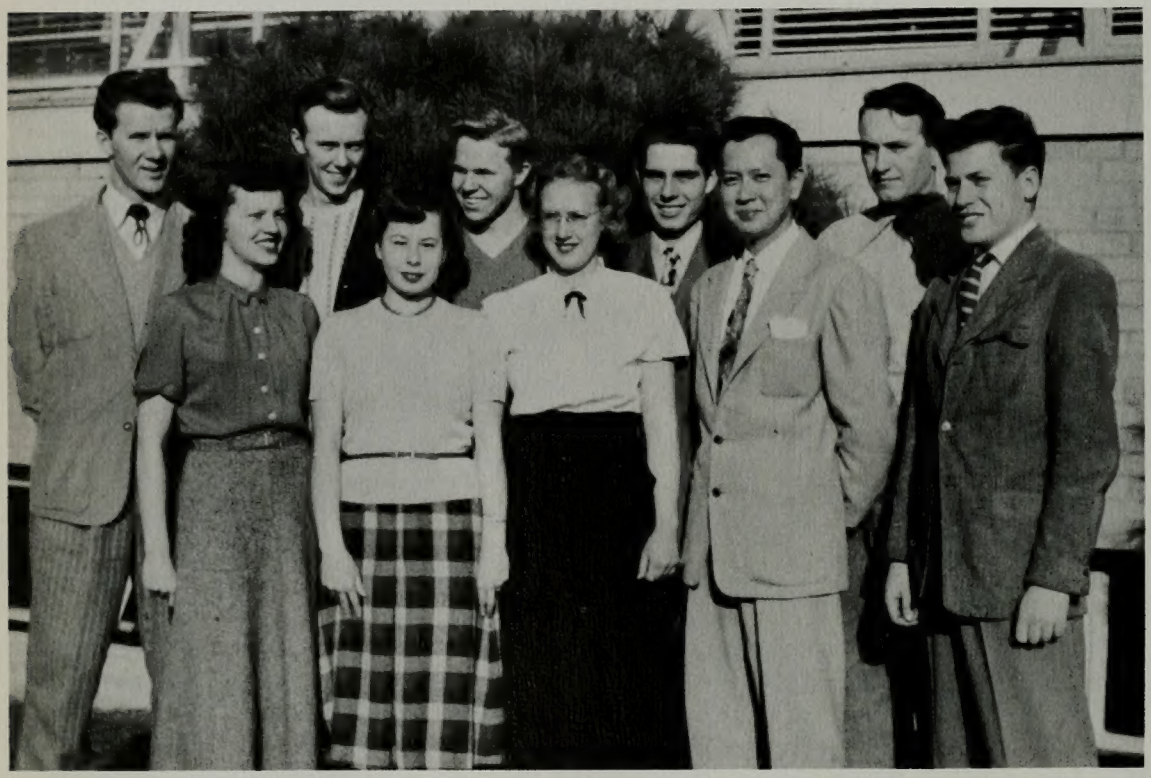

Row I: La Rue Weaver, Molly Slight, Mildre d Malmstrom, Tim Chan, Herbert Prosser. **Row II:** Terry McGarry, D. L. Weaver, Bob Blair, David Law, John Richards.

Row I: Ferando Juarez, Marilyn Turley, Ruth Weinheimer, Arlene Redd, Amalia Taffuri, Gwen Gallatin, Donna Aikon, Geraldine Hafen, Leta Ekker, Eddie Argualt, Arturo De Hoyas, **Row II:** Doyle Lamb, Carl Merrill, Joyce Heber, John Martinez, Sybil Lamoreaux, Edna G. Fulghum, Geniel Hansen, Geraldine Casey, Mearilyn Crawford, Norma Vance, Neil Carruthers. **Row III:** Ross Williams, Zetla Critchfield, Orvella Sacket, Clementina Croom, Marilyn Hoops, Arnold Larson, Melvin Smith, Jesse Asay, Richard Rowley, Jim Penrod, Rey Decker, Lyman Jenkins. **Row V:** Fred Kiuley, William Mahan, Gene Heuson, Albert Whaanga, Rafuel Juarez, Robert Brown, Forrest Hellewell, Richard Lewis, Dick Whetten.

South American culture was presented to members of the Spanish Club, through varied activities. During the year three full-costumed fiestas in all the native gaiety were held. The students joined in the events of folk dancing, community singing and panel discussions.

Officers: Arturo DeHoyas, President; Sybil Lamoreaux, Secretary; Howard Harris, Vice President.

SPANISH CLUB

STUDIO ART GUILD

Willard Gerber, Social Chairman; Marilyn Hilton, Secretary; Avon Dodge, Treasurer; Helen Reimschiissel, Vice President; Paul Forester, President.

Stretching canvases, mixing and spilling paints and turpentine, climbing over fences, and hiking through fields—this is the life of an art student. To provide mutual friendship for those who have so much in common is the purpose of the Art Guild. Their program includes sketching trips, exhibitions, and the annual Beaux Arts Ball.

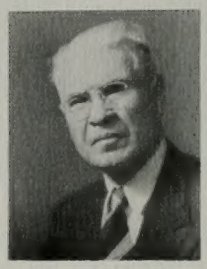

Bent F. Larsen, Sponsor

Row I: Jean Asten, Marilyn Frontier, Doris Jones, Glenda Swann, Janyce Maxfield, Helen Reimschiissel, Grace Vlam. **Row II:** Lola Dawn Swapp, Tenna Nelson, Julie Johnson, Marilyn Hilton, Carolyn Cox, Jean Pulver, Thelma Jean Johnson, Jack Whittle, Sue Fiske. **Row III:** Lloyd Gusttaveson, Barbara Josie, Sybil Lamoreaux, Avon Dodge, Nola Christensen, Harley Mims, Barbara Romney, Lee Kent, Helen Thomas, Arlo Coles, Ardene Bona, Clyde Davis, Grant Hulet, Dick Jackman, Paul Forester, Glen Turner (Sponsor).

Row I: Arthur R. Watkins, Sponsor; Anthony Changelo, Eunetta Gigliotti, Naomie Terry, Lilly Glauser, Joan Carlson, Suzanne Eyring, Vesta Ann Ball, Marilyn Turley, Pat Russell. **Row II:** B. F. Cummings, Sponsor; Alvin Wardle, William Anderson, Clinton Tracy, Bob Zabriskie, Melvin Burton, Moyle Brown, Harold W. Lee, Sponsor.

To supplement the textbook and grammar course of study a full program of activities was presented by the Italian Club. Spiced food, games, and songs familiarized the students with the life and customs of Italy.

Officers: Eunetta Gigliotti, President; Bob Zabriskie, Vice President; Sue Eyring, Secretary.

ITALIAN CLUB

Left to right: Bill Konvicka, Donn Ammott, Sherman Jones, Reve Simpson, Paul Neiner, Carol Kay, Reed Morrill, Norinne Teuscher, Seth Swann, Lianne Bunnell, Reed Jenkins, Elaine Eastman, Charles Cuzzens, Lee Smith, Rulon Jones, Lamarr Jensen, Norma Despain, Kim Jensen, Glen Thompson. Not pictured, James Solomon.

Officers: Donn Ammott, President; Elaine Eastman, Secretary; Bill Konvicka, Vice President.

For those who delight in snow-covered slopes, ski lifts, and sprained ankles, a Penguin Ski Club was organized. The fellow enthusiasts enjoyed a varied recreational program. Two parties were held at Timp Haven, one being followed by an evening of folk dancing. At meetings, movies on skiing and related winter sports were shown.

SKI CLUB

AG. CLUB

A horse show in the spring was ne outstanding event of the Ag-iculture Club. This club, organ-ed to promote fellowship among tudents and faculty interested in he various aspects of agriculture, arried out a program of meetings nd socials.

Officers; **Row I:** Paul Roundy, Vice President; Jenny Hoopes, Secretary-Treasurer; Dr. Thomas L. Martin, (Sponsor); Mary Malstrom, Publicity; John Featherstone, President; Grant S. Richards, (Sponsor); Kent Johnson, Program; Dave Chadwick, Program; Merrill Brown, Social Chairman; R. Phil Shumway, (Sponsor); R. B. Farnsworth, (Sponsor).

Row I: Grant S. Richards, Max Williams, Dick Bereton, Lyle Tanner, Jewel Sperl, Kenneth Julian, Karl Newren, Paul Roundy, Mary Malstrom, Jenny Hoops, Joe Showcroft, Grant Tingey, Dave Chadwick, Scott Wolfley, R. B. Farnsworth. **Row II:** John Featherstone, Kent Anderson, Sherman Beck, Norman Hansen, Keith Francis, M. Brown, A. Hawkins, Dick Phelps, Jim Harris, Dee Hansen, Wayne Markham, Junuis Duke, Kenneth Ludlow, J. Kent Johnson, Oral Parry, Jerry Graff, R. Phil Shumway. **Row III:** Charles Hall, Robert Oxborrow, Doyle L. Hansen, James Wiltbank, Earl M. Maynard, Max B. Radmall, Shirley Johnson, LaMar Anderburg, Milton Waloton, Fay Parker, Duane Thueson.

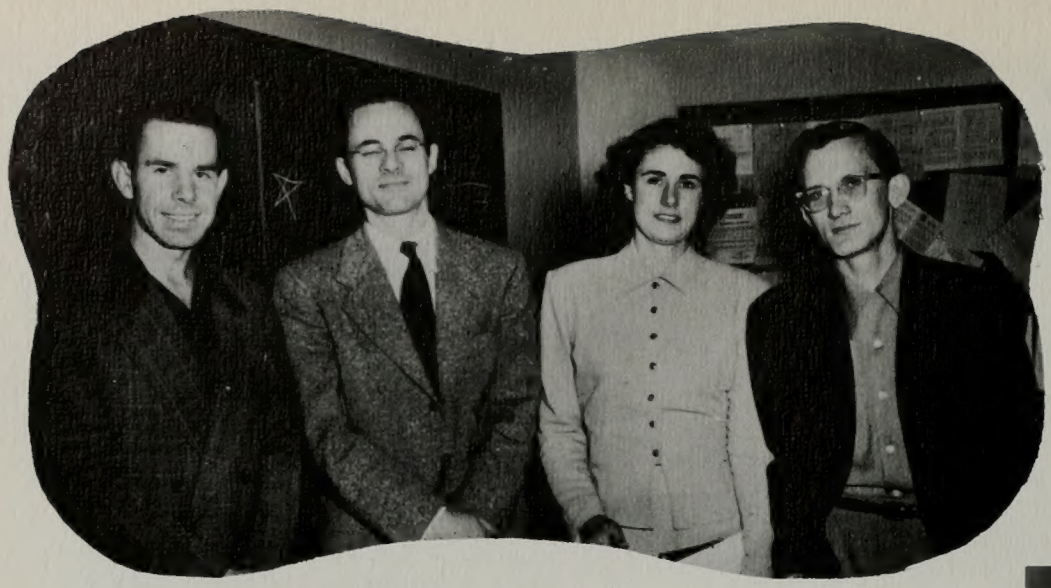

Officers: Reed Boswell, Winter Quarter President; Gabriel Della Piana, Fall Quarter President; Shirley Hale, Vice President; Glenn Eklund, Secretary.

The "Y" Psychological Society was organized to foster better understanding of scientific psychology. To supplement the regular courses in the department, a newsletter was published for the past and present members, advanced speakers gave discussions on current problems, and pictures of eminent psychologists were secured for the department.

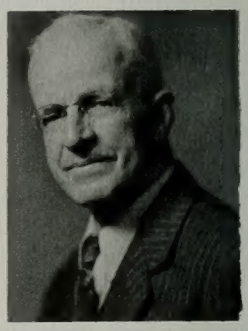

Wilford Poulson, Sponsor

PSYCHOLOGY CLUB

Row I: Shirley Hale, Glen Ecklund, Catherine Speed, Professor Mark Allen, (Sponsor); Ted Beck, Blaine Smith. **Row II:** Gabriel Della Piana, Reed Boswell, Gordon Bostwick, Kenneth Hershberze, Joseph Sanders.

Row I: Robert Bowen, Emmaline Padekin, Rosa Mae Ostler, Bruce Bylund, June Merrill, Dutler Dauwalder, Sally Kirkham. **Row II:** Clover Guymon, Lilly Higa, Marilyn Morley, Ruth Boswell, Alice Carter, Helen Gamble. **Row III:** Bob Hamblin, Lorenzo Snow, Virgil B. Smith.

Becoming better acquainted with one another, professors, majors and minors of Sociology met regularly. At monthly meetings ideas in relation to human behavior were interchanged by the group. In addition, speakers prominent in the field gave practical information lectures.

Officers: Bruce Bylund, President; Emmaline Padekin, Vice President; Bob Bowen, Ex-President. Rosa Mae Ostler, Secretary (Not pictured).

SOCIOLOGY CLUB

Above: Pat Gessford, Diane Morley, Maralyn Ballif, Mary Lou McGattigas, Janet Anderson.

Right: Norma Rae Arrington, Director of Dance.

SENIOR

"Orchesis" the Greek word meaning dance, aims to reach the greatest perfection possible in modernistic dance. Costumed members add colorful entertainment for groups both on and off campus. Through this creative art the members develop grace and poise.

Clockwise: Archie Curtis, Emmaline Padekin, Janet Hales, Joyce Bodenbough.

Left: Gloria Stimpson, Donna Gillett, Shirley Henri, Joe France.

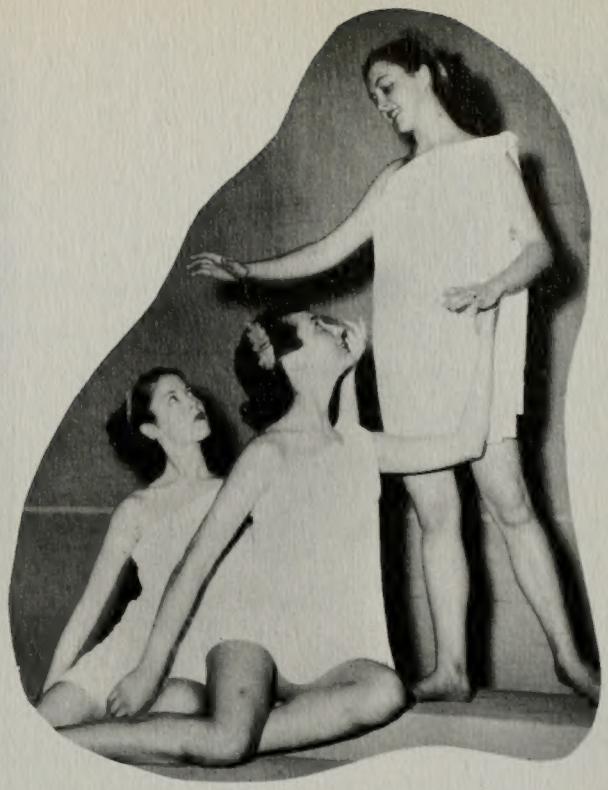

Above clockwise: Lucy Calder, Lois Christenson, George Kawasaki, Joy Eckley, Donna Hansen, Maxine Overlade.

ORCHESIS

Upper right: Renee Lambrum, Wanda Wood, Phyllis Parker.

Above seated: Gerry Anderson, Marilyn Oldroyd, Maxine Leigh, Joyce Wood. **Kneeling:** Homer Black, Lyman Durfee, Jack West.

Left: Mary Bee Jensen, Dotty McMullin, LaRue Robinson, Patti Crawley.

MASK CLUB

PLAY READERS

Lynn Benson ..... "Disraeli"

Lu Rae Cranney ..... "Susan and God"

Bryce Spencer ..... "The Admirable Crichton"

Jolene Terry ..... "Guest in the House"

Rae Mona Kirkham ..... "Rain"

Maridell Lewis ..... "Rain"

Rae Nelson ..... "Victoria Regina"

Jack Davis ..... "All My Sons"

Jon Beck Shank ..... "Richard II"

Mary Lou Neeley ..... "Dear Ruth"

Row I: Maridell Lewis, Mary Lou Neeley, Rae Nelson.
Row II: Lynn Benson, Lu Rae Cranney, Bryce Spencer.
Row III: Jon Beck Shank, Jack Davis, Rae Mona Kirkham.

Mask Club, chiefly concerned with developing the student, brings together all students interested in the theater. Through this organization many aspiring young actors are given the opportunity to perform before an audience. The activities include one act plays, play readings, talks on the theater, and socials.

AMERICAN ORGANIST GUILD

Dedicated to the betterment of sacred music, the Organist Guild was under the able leadership of Dale Sorenson. At meetings, members alternately gave recitals before the group. To entertain guest organists of the Lyceum Series, the Guild members gave short campus tours before performances.

Row I: Rosella Compton, Lou Jean Compton, Loa Bowen, Leah Tidwell, Beverly Knowlton, Donna Nelson, LeLa Wing, Jeanean Hansen. **Row II:** Eliza Beus, Secretary; Marilyn Geddes, Kathryn Sandberg, J. Jeppeson, Parley Belnap, Donna Nelson, Felicia Erb, Dale Sorenson. President.

Row: I Caroline Johns, Chloe Hammond, Helen Cutler, Dorothy Hender. **Row II:** Richard Kwak, John Martinez, George Kanahele, Ralph Burton, Ray Swaasa. **Row III:** Jerry Loveland, Boyd Drennan, Dean Farnsworth, Shay Miya. **Row IV:** Les Raty, William Carr, (Sponsor), Tim Chan.

I.R.C.

Both American and foreign students are represented in the International Relations Club, in itself a minature United Nations. Sponsored by the Carnegie Endowment for International Peace, it aims to bring together college students in all countries to share their culture and experience. On a national basis scholarships are granted each year for study in Europe.

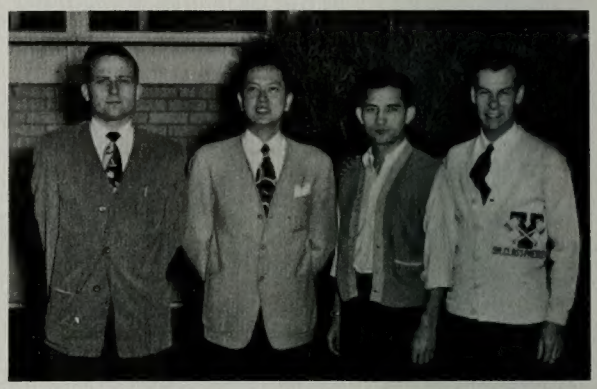

Officers: Boyd Drennan, Secretary; Tim Chan, Secretary; John Martinez, Publicity; Ralph Burton, President.

PROSPECTIVE MISSIONARIES CLUB

After church on Sunday nights, this group of prospective missionaries gathers for fire-side chats. At these meetings , films on the various foreign missions are shown and problems of the missionary are discussed.

Copy B — Prospective Missionary Organization — Page 288

Row I: Rulon D. Robinson, George Kanahele, Ronald William Schultz, Paul Nelson. **Row II:** Don Schafer, Francis LeBaron, Gordon K. Harris, David Boyce, Margene Nilson, Eleanore Adair, Robert Harvey, Zane F. Lee, Will Brown.

DEBATE CLUB

"Should the United States Nationalize the basis non-agricultural resource?"—this was the subject of affirmative and negative argument among the debate teams for 1949-50. Besides copping top honors at many out of state tournaments the club sponsored local meets. Outstanding campus event was the Varsity Debate Tournament for lower division and non-experienced debaters.

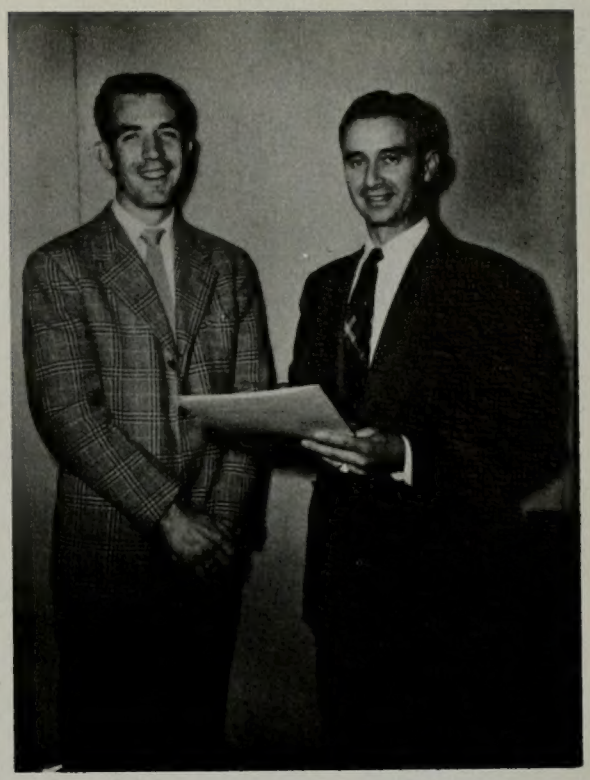

Eddie Durham, Debate Manager, and La Var Bateman, Debate Coach.

Row I: Lorin Pace, Monta Jacklin, John Martinez, Marie Hood, La Var Bateman, Debate Coach. **Row II:** Davis Bitton, Eddie Durham, Debate Manager; Myrtle Starling, Paul Ng, Edward G. Marshall.

Athletics

COACHES

EDDIE KIMBALL

Among the most efficient departments is that one supervised by director of athletics, Eddie Kimball. The former BYU football coach underwent his first year as the sports top officer in a successful manner.

Shown at right is a portion of the crowd who were lucky enough to witness the Cougars do the nearly impossible in defeating Denver, 75-50, to cop the Skyline Six Conference crown. Seats were at a premium during the year in the Springville High gymnasium, as the Blue and White remained undefeated on their home court.

CHICK ATKINSON suffered hard luck in his initial season mentoring the Cougar football machine. Even in defeat the local grid men showed potential strength and with additions from the frosh, the BYU crew should be a conference contender next year.

STAN WATTS, in his first year as head basketball coach, guided the Cougar cagers into a surprise conference championship and then led the Cats to Kansas City where they copped third place in the western NCAA playoffs.

CLARENCE ROBISON, better known as "Robbie" and star trackster for the Blue and White last year, took over the coaching reigns for the 1950 track squad as well as handling intramurals.

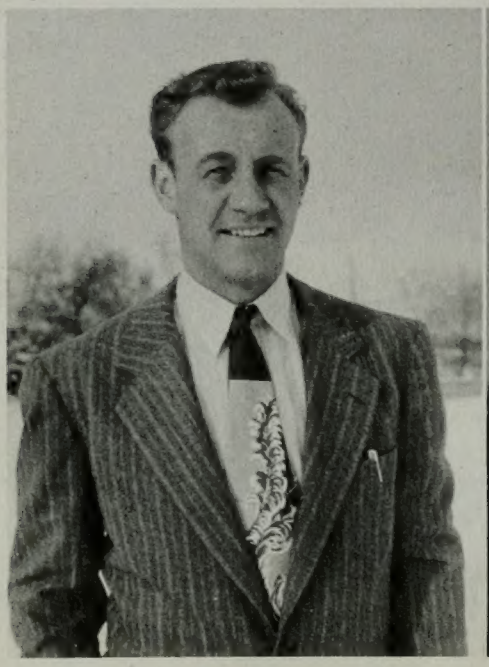

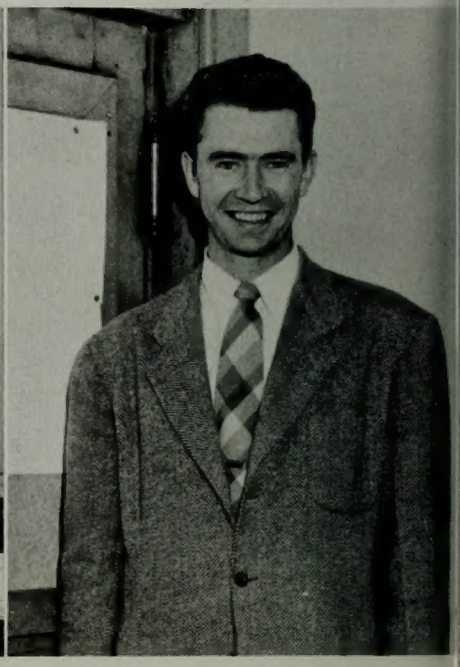

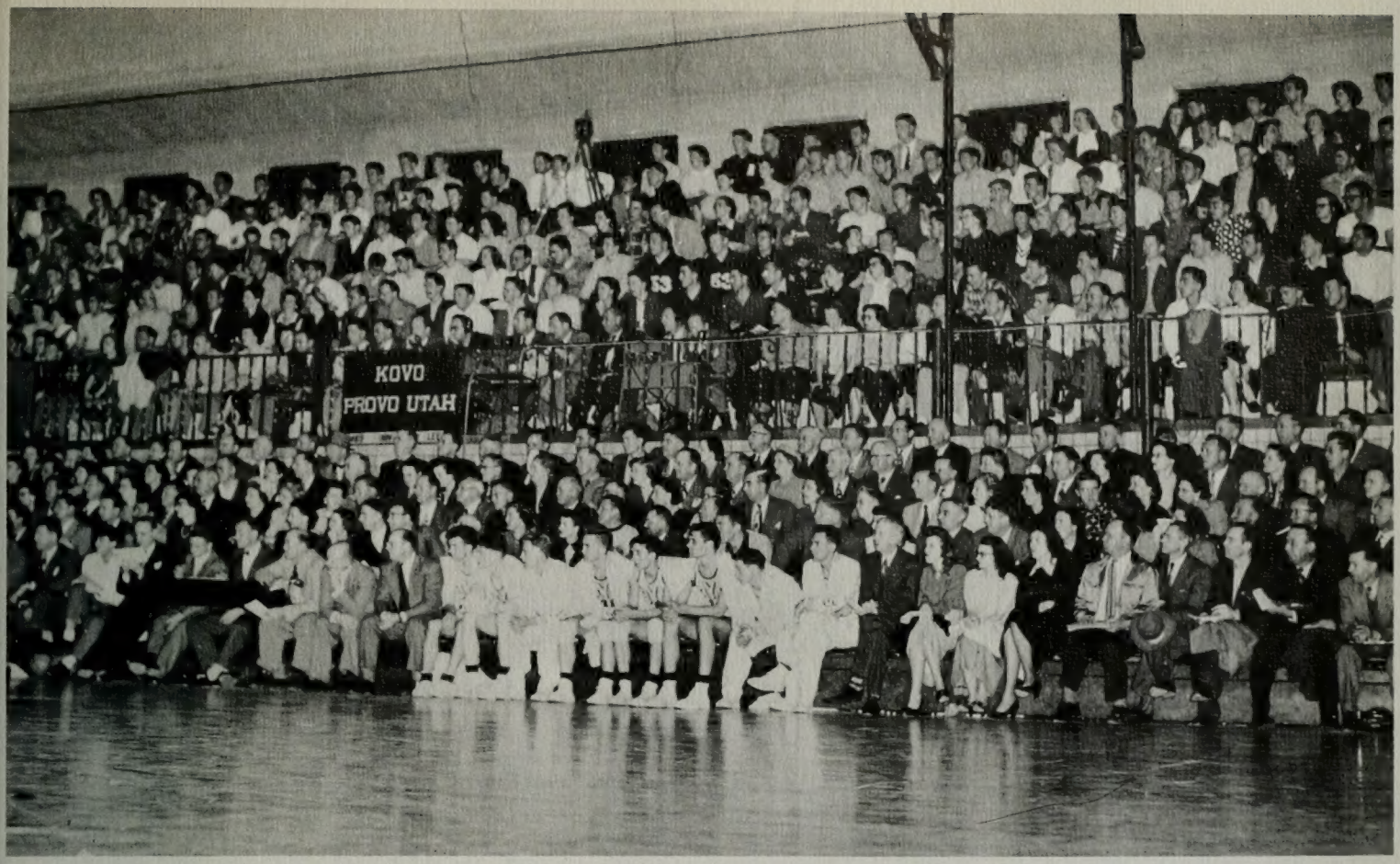

WAYNE SOFFE turned in a top performance at the helm of the Cougar baseball team. The youthful mentor also guided the BYU yearlings in basketball and football.

FRED DIXON, affectionately known to students as "Buck", sought another Skyline Six tennis championship for the Cougars in addition to handling the golf squad.

REED NILSEN developed a promising wrestling squad which sent one man to the NCAA grunt and groan meet. Coach Nilsen also filled in the fall quarter acting as line coach for the Brigham Young gridders.

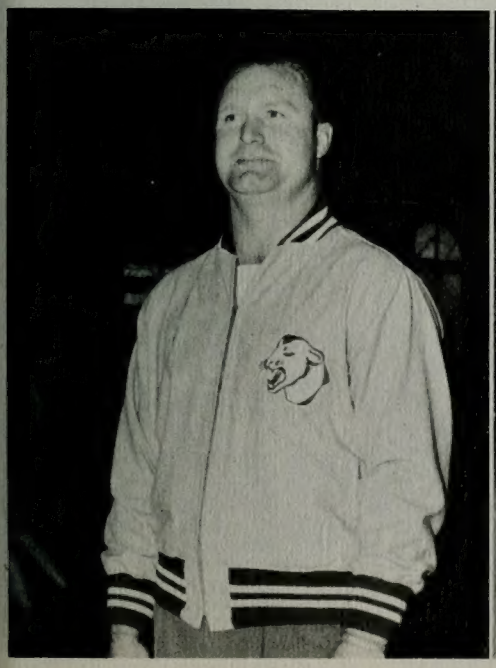

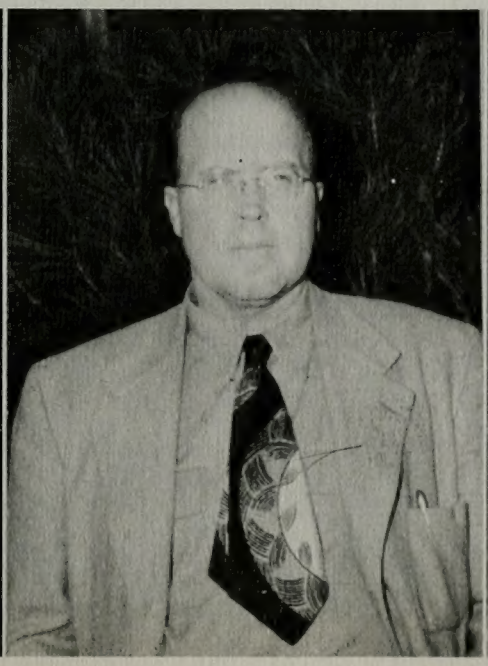

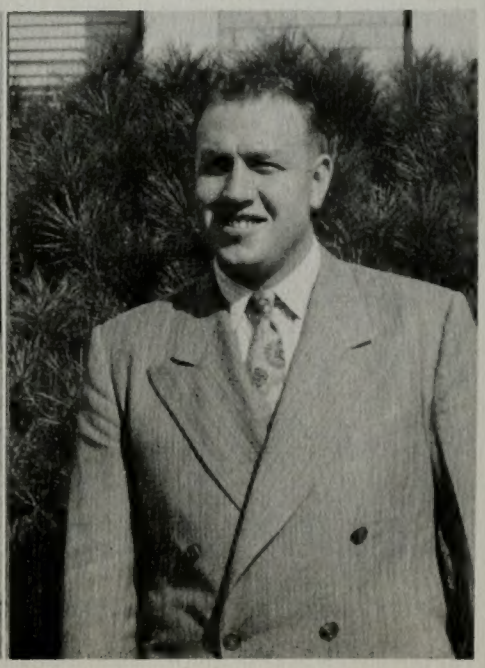

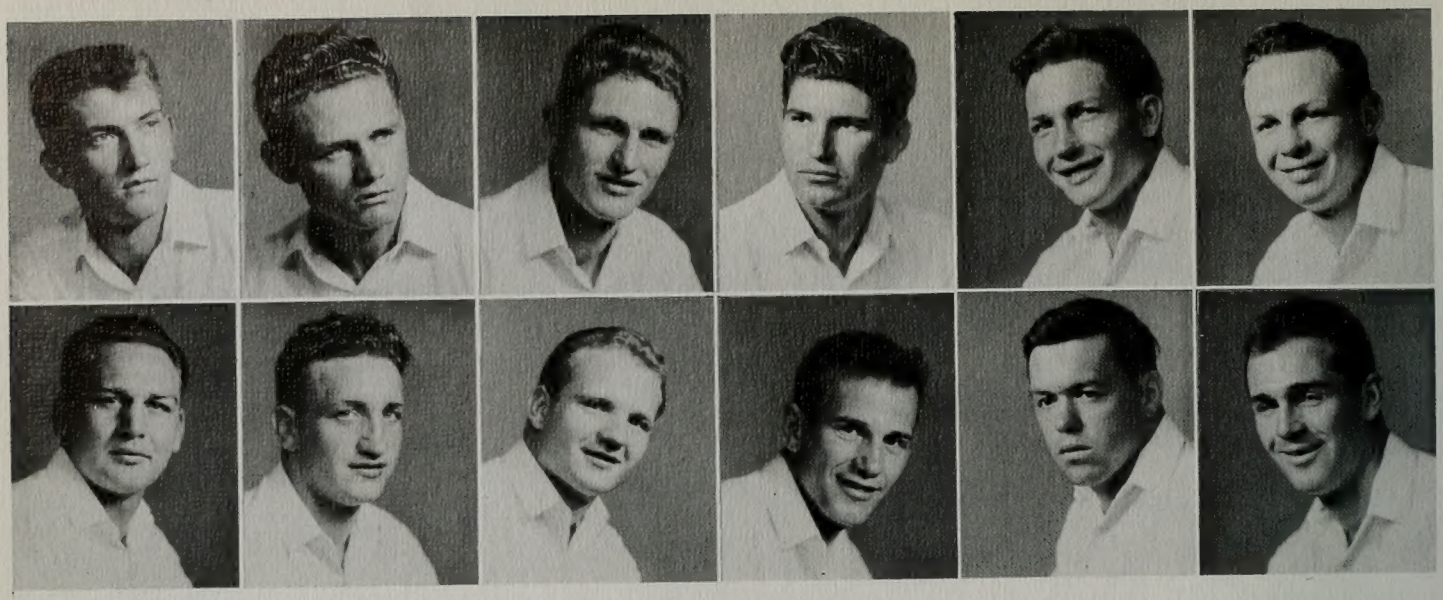

Karol Bills
Guard

Alvin Dalley
Guard

Don Benson
Fullback

Bob Dimick
Tackle

Don Bushore
Halfback

Ron Daly
Guard

Rex Berry
Halfback

Verle Duerden
Quarterback

Ray Aitken
Tackle

Glen Clark
End

Dave Chadwick
Halfback

Keith Deeds
End

A San Jose Spartan eludes the Cougars in a night game on the local gridiron.

Although the season's record was far from impressive, in every game played there were times when the Cougars out-fought and outplayed their highly touted foes. The record of eleven losses and no wins was unequalled by any other major college team in the nation, but it fails to show a true picture of the spirit of the locals which kept them going in face of heavy odds. Probably the most spectacular game of the season was the one with Colorado A. and M. where a last minute score by the Rams kept the Cougars out of the win column.

FOOTBALL

Dave Chadwick, BYU halfback, sweeps the left end for limited yardage in one of the early home contests of the year for the locals against the Pacific Fleet Destroyers.

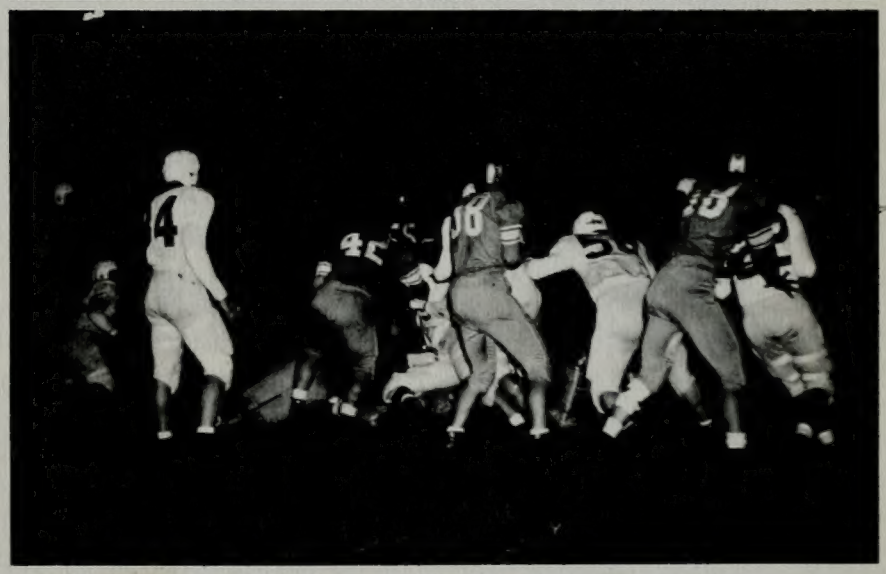

Everyone wants in the act during the San Jose State melee, but the Spartans come out with the "Oscars."

Texas Western showed no pity for the Cougars and their new head coach, "Chick" Atkinson, in downing them 46-6 in the season opener. Texas outplayed BYU during the entire game, the Cougars' lone score coming with one minute left to play on a pass from Eccles to Bushore.

The Pacific Fleet Destroyers seemed at home as they rolled over the Cougars to a score of 21-7. The DesPac team had control of the game from the beginning, and were never in danger. The only score came in the dying minutes of the game on a pass from Eccles to Roundy.

The Cougars were again unable to break into the winning column against San Jose in losing to the Spartans by a 40-21 score.

HEARTBREAKERS

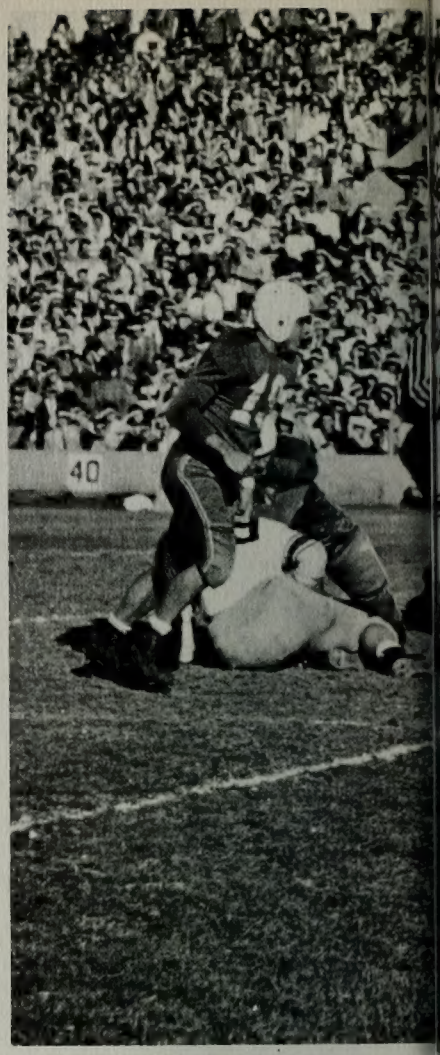

Don Benson, Cougar fullback, plunges through the host of Utah Redskins awaiting his arrival after an end run in the BYU-Utah tilt played in Salt Lake.

A Utah Redskin is snagged for a loss during the riches to rags struggle at the Utah stadium.

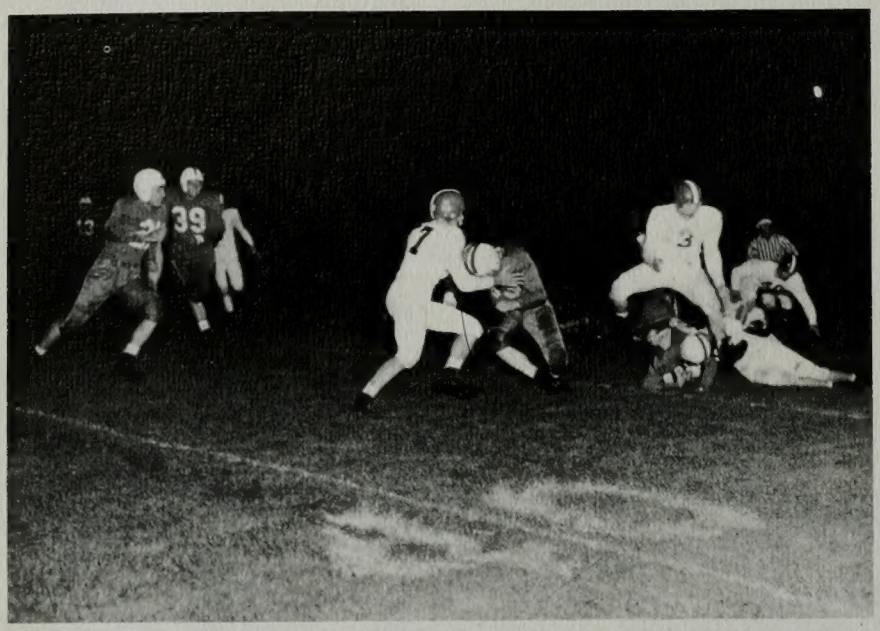

Holding favored Utah scoreless throughout a terrific first-half, the Cougars displayed beautiful playing both offensively and defensively. In the second half the Utes caught fire and proved to be too much for the scrappy boys in the blue and white.

The Cougars provided a Denver homecoming crowd with reason to celebrate, as the Denver Pioneers defeated the Atkinson eleven, 35-7. The team got off to a slow start and at the end of the first quarter was trainling 21-0. Although at times the boys showed great fight and strength, the Pioneers monopolized the play and emerged victorious.

Rex Berry, Brigham Young University stalwart back, drives through the Denver line for several yards, but the Pioneers were successful in defeating the Cats.

Once again on the loose, sprinter Dave Chadwick gains yardage on an end run against the Utah Redskins.

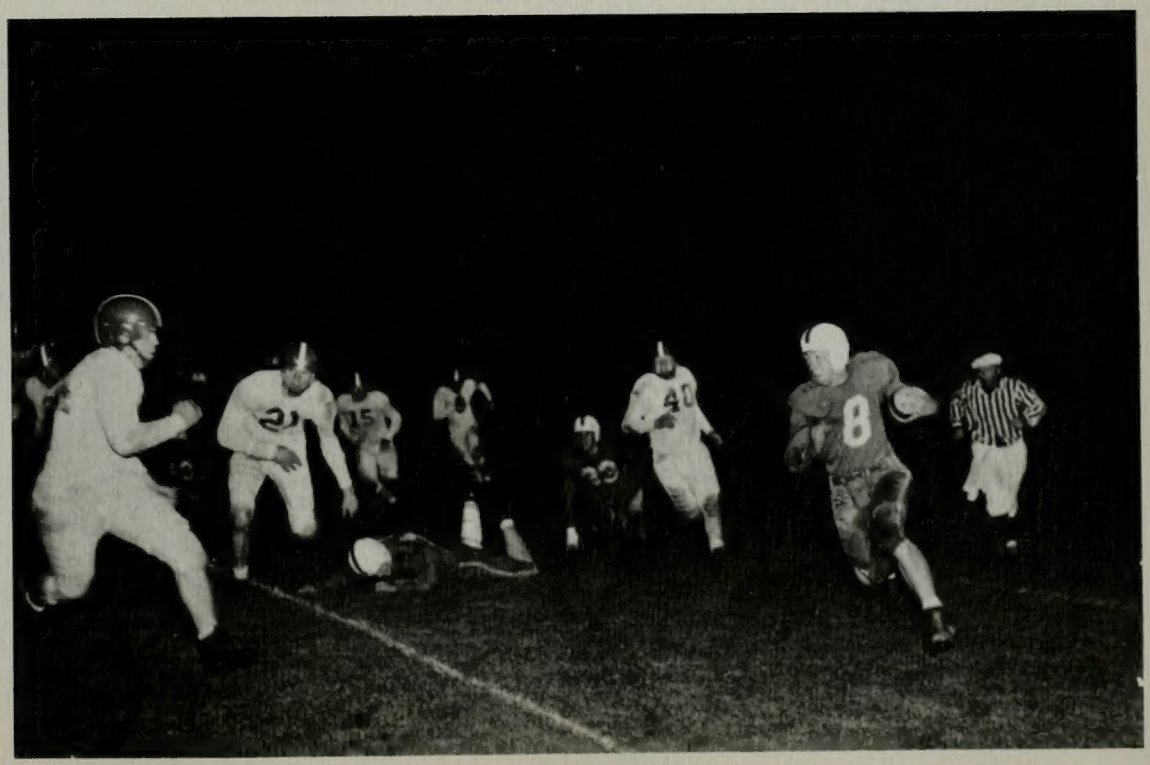

A host of Utah State gridders watch a teammate down Cougar Rex Berry after an end sweep by the blue and white back.

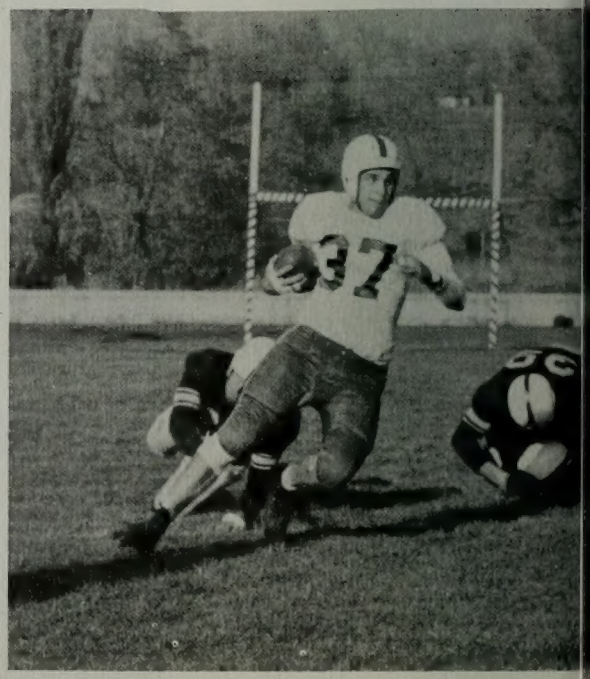

Utah State came to Provo with all intent of spoiling a perfect B.Y.U. Homecoming and went away with their mission accomplished. As in other games, the Cougars were slow getting started and were behind by a score of 16-3 as the first ended. Van Noy and Caputo played excellent football for the Aggies in taking home their lone victory in conference play.

The Cougars were again unable to hold their opponents to a score lower than their own, this time losing to the Arizona State Sun Devils at Tempe, Arizona. Trailing at one time by a score of 35-0, they were able to narrow the margin to 35-21 on runs by Chadwick, Roundy, Benson, and Lloyd. They were unable to hold the Sun Devils, though, and the game ended with the score of 49-21.

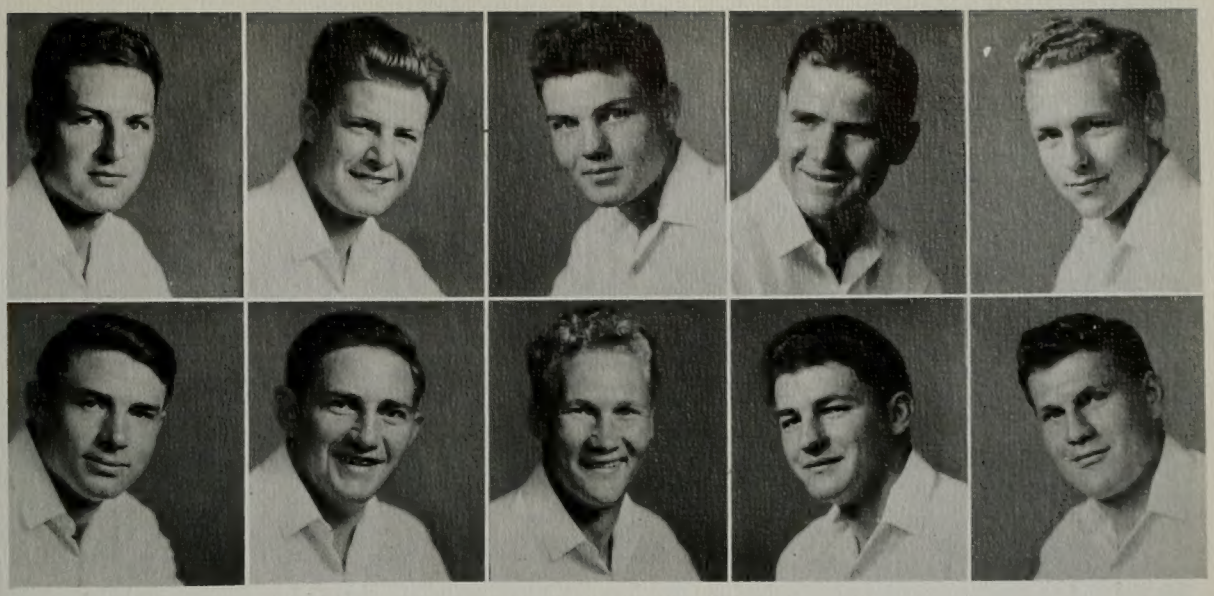

Jay Hamblin
Halfback

Horace Gillespie
Guard

Dick Doerr
End

Jim Eccles
Quarterback

Merrill Hardy
End

Lyle Koller
Halfback

Dick Hill
Center

David Lindstrom
Center

Tim Kimball
Tackle

Bob Karpowitz
Halfback

Verle Duerden shakes loose for a long gain in the Cougar Homecoming game.

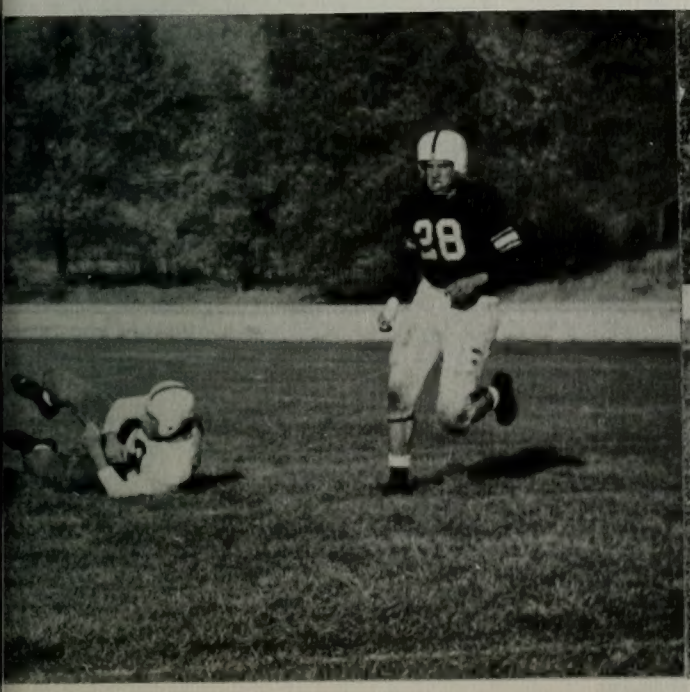

Looking plenty worried is Bradley Poodry as he balances ball precariously on fingertips.

Lyle Koller, Merrill Hardy, and Bob Demick collaborate to bring down Eddie Talboom after the Wyoming star reeled off a lengthy gain in the Cougar-Cowboy fray.

Expressions of mixed emotions mark the faces of the boys on the bench during the Colorado A. and M. tilt.

Heartbroken Cougars were a dime a dozen at the finish of the Colorado A & M game. Leading the Rams from Fort Collins by a score of 14-13 with only thirty seconds of play left, it looked as if Brigham Young had finally won its first game of the season. At this crucial moment the ball sailed 19 yards through the air to score a field goal for the Rams and win the game for them, 18-14.

The trip to Los Angeles to meet George Pepperdine completed an unblemished season for the pigskinners, eleven straight losses. A scrappy band of Cougars went down in defeat 28-14 before a strong Pepperdine squad.

Dave Chadwick eludes one Colorado tackler and picks up interference Don Benson in a touchdown jaunt.

Cecil Lloyd
Quarterback

Reed Stolworthy
Fullback

George McWhorter
Tackle

Max Tolbert
End

Francie R. Magleby
Center

Richard Lee Tooke
Tackle

Rod Long
End

Elmo Roundy
Halfback

Bradley Poodry
End

Ted Thiel
Fullback

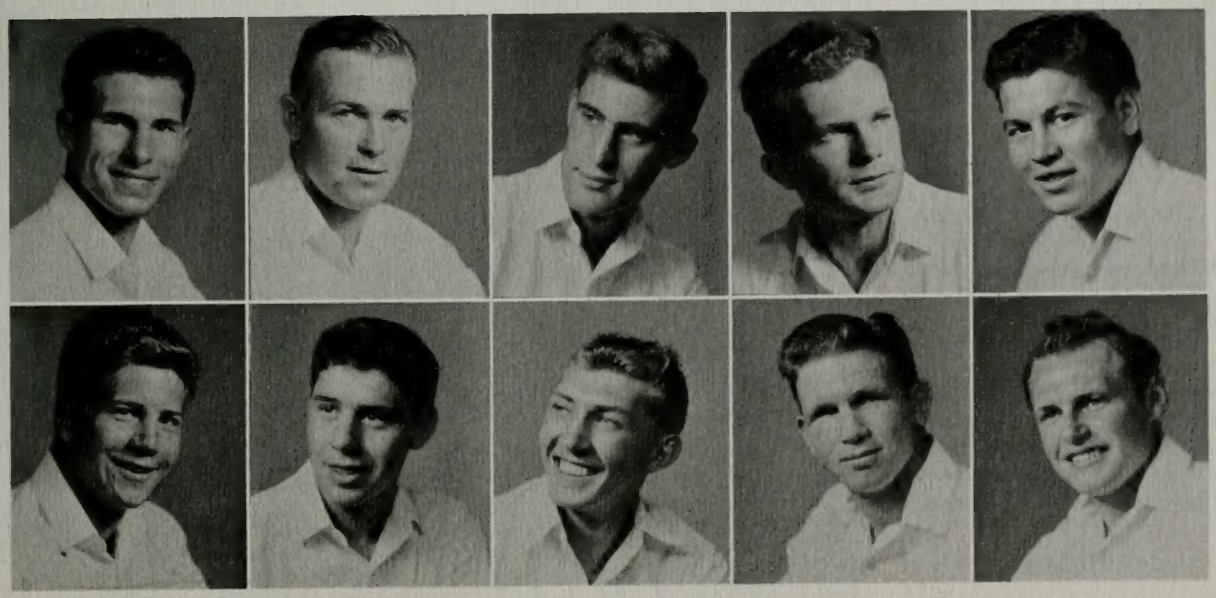

FRESHMAN FOOTBALL

Brigham Young got a taste of football victory when the Cougar frosh downed Utah University's yearlings in an active battle in the Provo stadium.

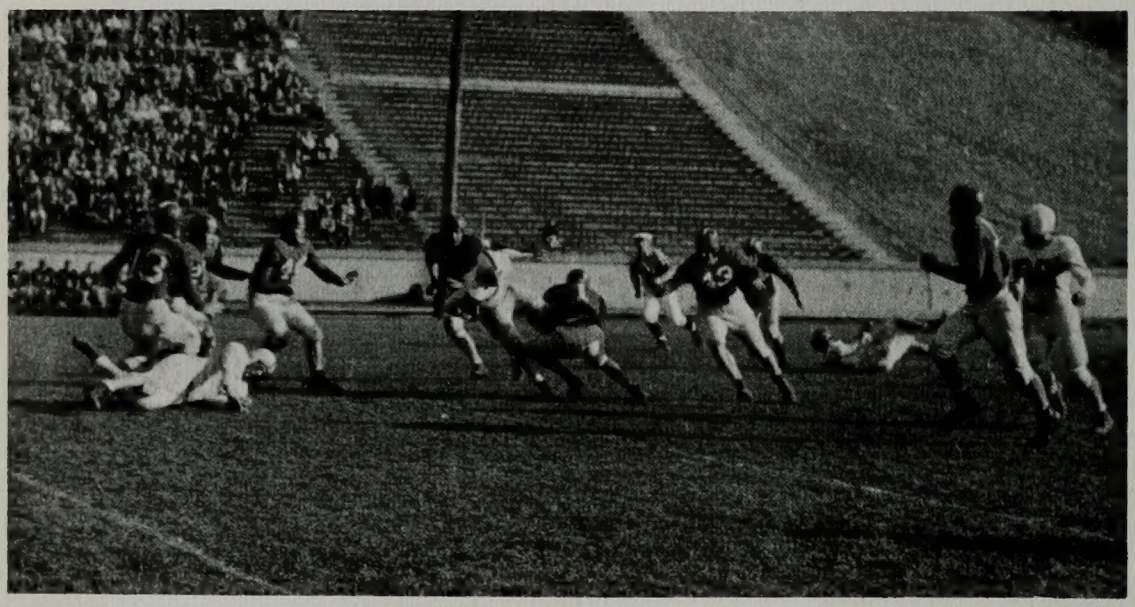

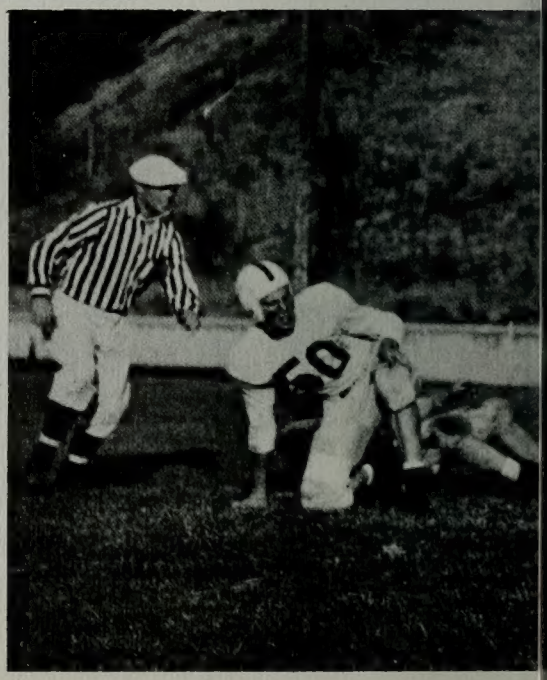

The large, hard-charging, freshman team became frosh champions in Utah by virtue of wins over Utah and Utah State. The team displayed talent in both defensive and offensive play and should be of considerable help to the varsity squad next year.

Coach Wayne Soffe's team out-classed the Aggie freshmen at Logan and came through with a convincing 21-0 victory. The real test came with the Ute game. With both teams having defeated the Farmers, this game served as the championship battle. The BYU team was given a chance to show the home crowd their strength, and this they did by coming from behind to beat the Utes, 19-12. Paxman and Hamblin carried the ball over for the scores.

FROSH FOOTBALL SQUAD, **Row I,** left to right: T. Carlan, T. Ferraro, G. Paxman, R. Jenkins, B. Hamblin, M. Matthews, C. Lance, G. Snow, W. Kimball, D. Andrus. **Row II:** L. Kochevaar, G. Murphy, J. Lang, C. Foresgren, D. Homer, J. Ballif, D. Mendenhal, J. Whitaker, W. Smith, H. Stone, G. Smith. **Row III:** Assistant coach Dave Crowton, J. Criddle, R. Stockwell, G. Rupp, R. Stout, M. Neilsen, C. Dunkley, G. Hamilton, B. Miller, C. Lex, L. Madsen, D. Doney, C. Lee, L. Hancock, E. Stanley, Coach Wayne Soffe.

Bob Hamblin, frosh sensation, is stopped for no gain by several Utah freshmen. Darrel Doney and Jess Criddle move in to offer assistance.

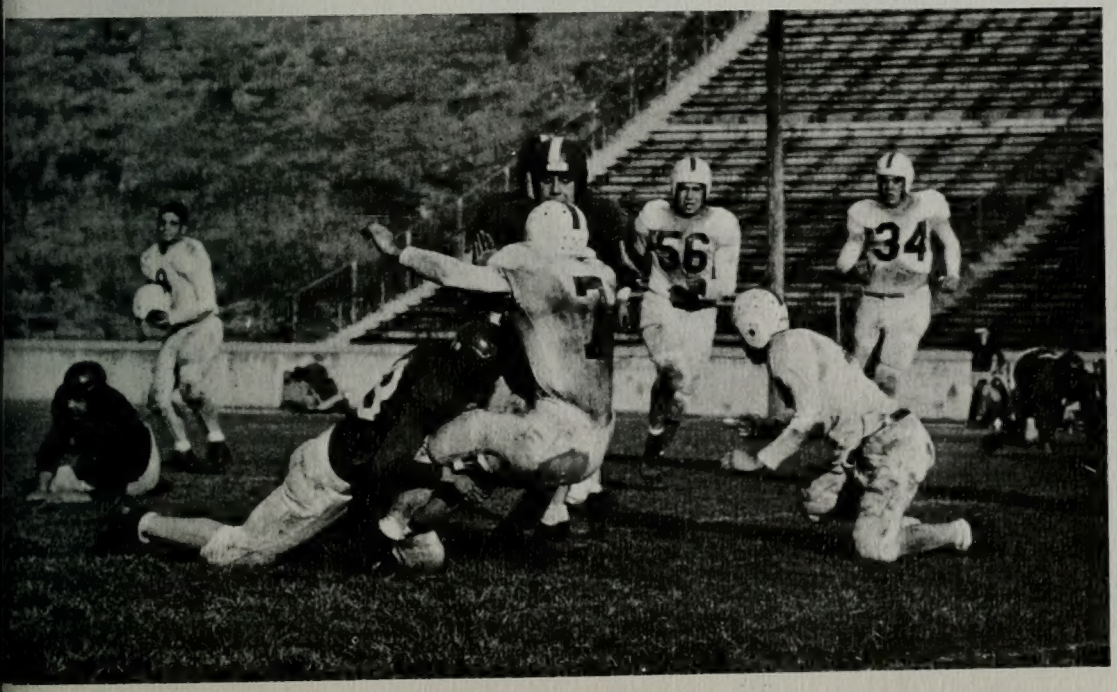

ALL IN 1950

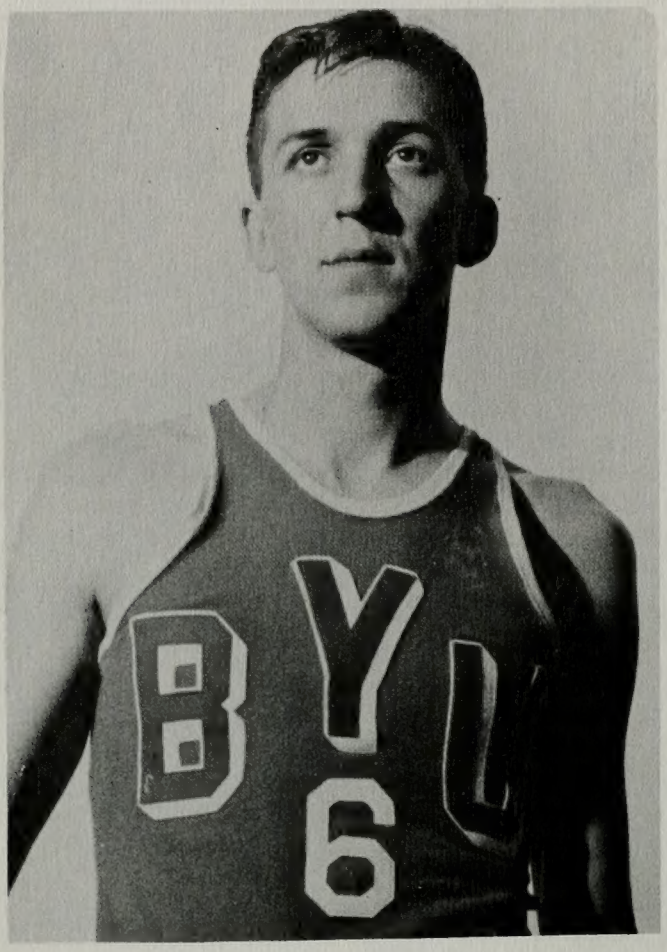

INTO THE NCAA PLAYOFFS

After taking the back door entrance to the conference championship, the rampaging Cougars pointed to the Western NCAA finals at Kansas City. The Cats were paired with Baylor University in the initial contest of the tournament. The Bears from Texas were tabbed a hot and cold ball club, but when the Skyline Six representative took the hardwood against the Southern team both were at their low ebb. Although the lead exchanged hands several times, the Cougars proved for once and for all that no matter how poor the opposition may be they can win if matched with the Provo Cats on their cold nights.

Several hundred loyal BYU rooters, disappointed over the Friday performance of the squad, felt that their long trip was worth while the following evening, when the Provo boys did themselves proud by embarrassing the pride of the Pacific Coast, UCLA, to the tune of 83-62. National sports figures commented on the power of the Utah team, and Joe Nelson, Cougar forward, was placed on the all-tourney team.

WE'LL NEVER FORGET NUMBER SIX

Joe Nelson wound up his collegiate basketball career in a blaze of glory that is unprecedented for an athlete from Brigham Young University. The Spanish Fork sensation started his Cougar basketball years by astounding the Skyline Six conference by scoring 37 points, for a league record, in his first conference contest. Joe proceeded to cop the conference scoring record in his sophomore and senior years and holds the school three year total scoring mark.

All-star teams were Nelson's specialty during his college reign. Three times the Cat forward was named all-conference. Then in his last season in a BYU suit he copped a position on the all-tourney western NCAA team. Climaxing his sensational year, Nelson was selected to play in the East-West all-star game and then joined the barnstorming College All-Stars in their nationwide series against the Globe Trotters.

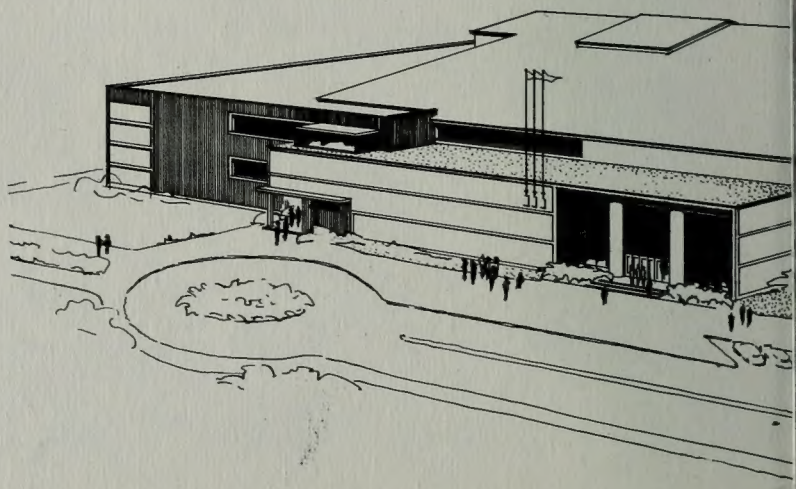

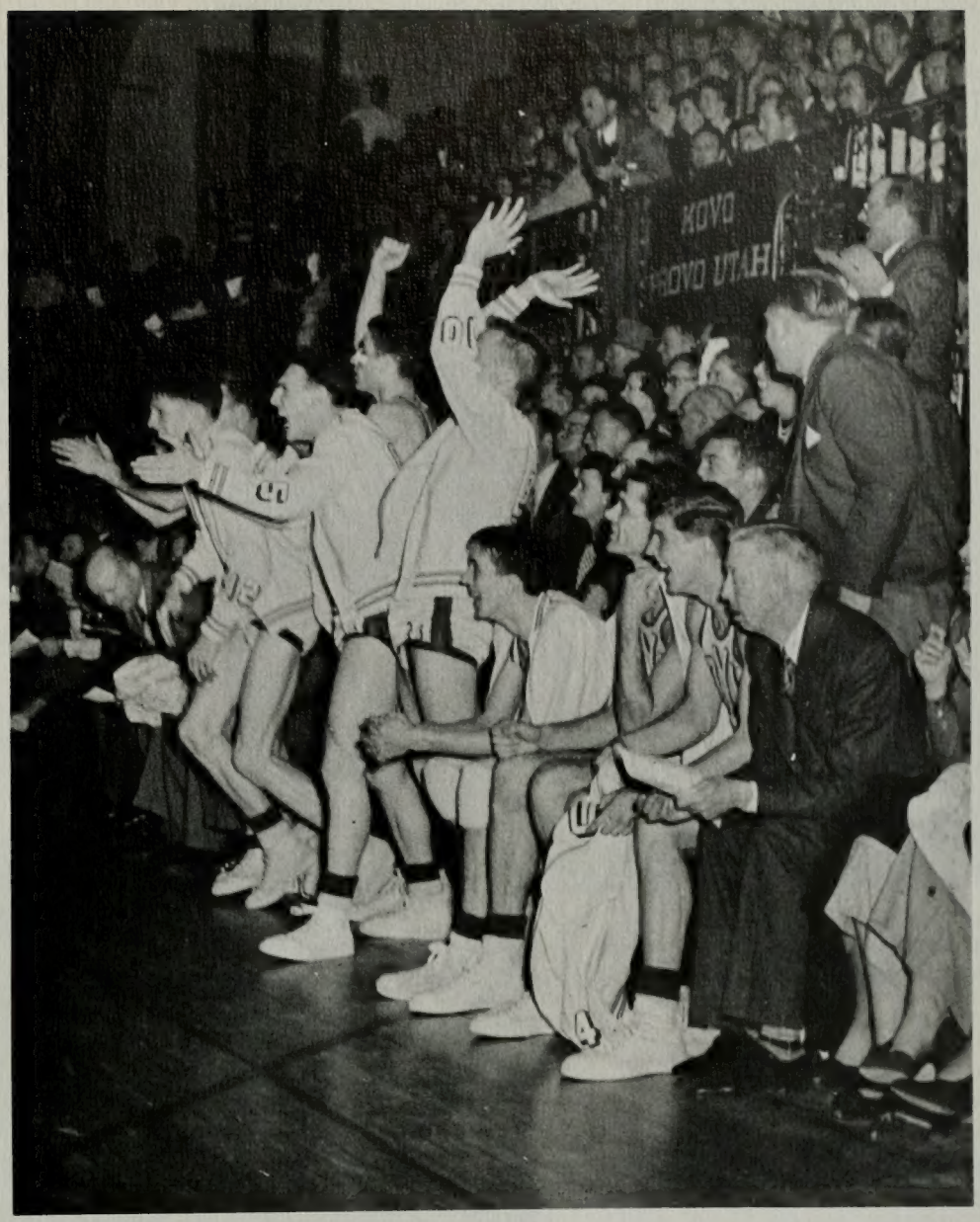

Jubilant Cougar first-stringers cheer as teammate Byron Toone makes a basket in the last few minutes of the Skyline Six championship game. In defeating Denver Pioneers 75-50, the Cats assured themselves a berth in the NCAA playoffs.

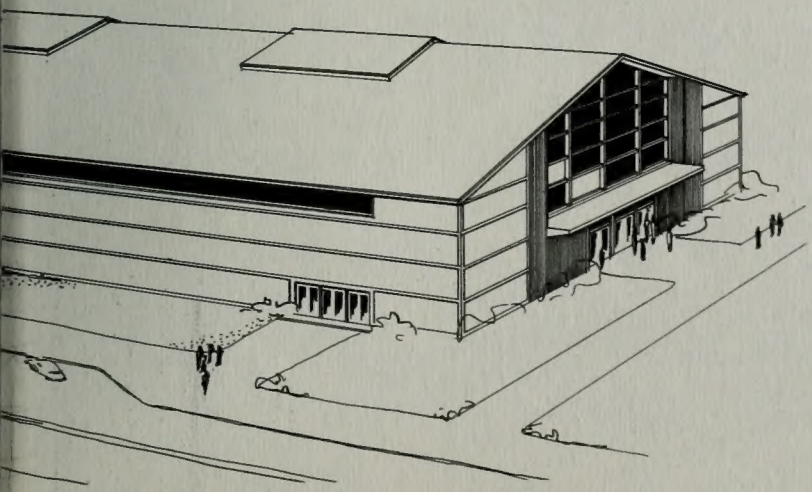

WE GET THE FIELDHOUSE

Newspapers headlines on March 10 brought the glad news that students and alumni have long awaited, "$900,000 BYU Fieldhouse Approved." The building plans for the new structure call for a gymnasium which will seat about 5100 spectators for basketball games, plus space for erection of an estimated 2000 seat temporary bleacher section.

Site of the proposed fieldhouse is southwest of the present football field. In addition to the basketball court and indoor football space, the fieldhouse will house boxing and wrestling rooms, courts for handball and other sports, plus an inside running track.

WE HAD OU

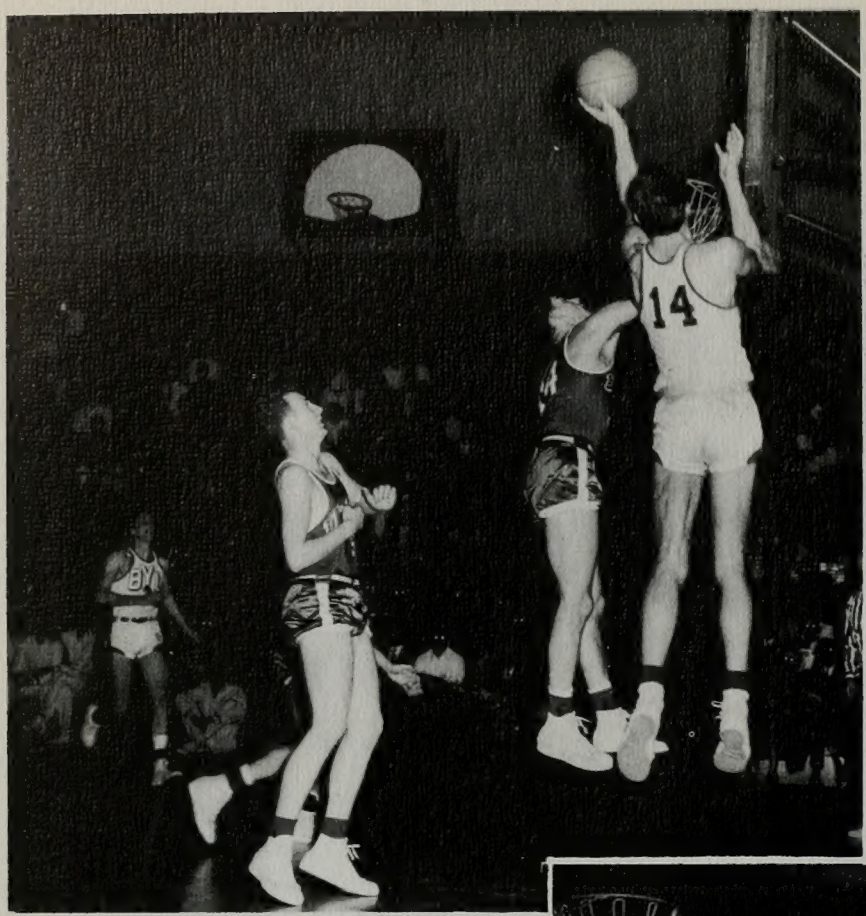

Mel Hutchins and Bob Craig bring the ball down to score two points against Utah University.

The Cougars attempted to hit the comeback trail in the East, but three straight defeats followed before a victory was under their belts. Beloit, Toledo, and Bowling Green stopped the disappointing Provo boys. Loyola of Chicago, however, was upset by the win-starved Cats at the cost of losing D. Ray Fullmer for the rest of the season from a dislocated shoulder.

All five Utah University players converge on Brigham Young's Joe Nelson in an attempt to stop the scoring sensation from Spanish Fork.

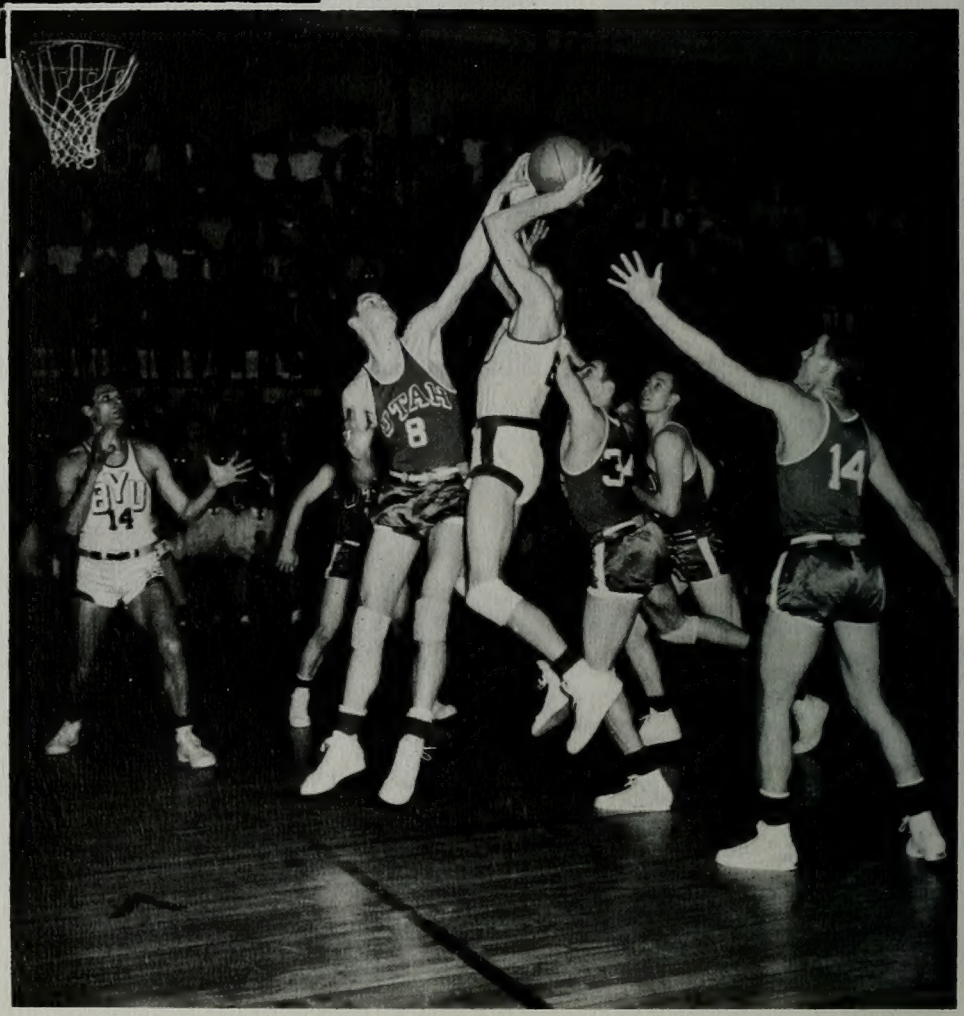

Following a mediocre football season, BYU students were encouraged to note the strength of the Cougar basketball squad of Stan Watts. The terrific Cats showed their potentialities by defeating Idaho State College twice by lop-sided margins.

The Skyline Six pre-season tournament was the next laurel for the high-riding Blue and White from Provo. BYU posted victories over Regis, Wyoming, and Denver to annex the crown and take over the conference favorite role.

The best the Cougars could do in the Los Angeles Tournament was fourth. Culver-Stockton was a snap for the Cats, but Pepperdine College and Gonzaga University proved too much for the BYU lads.

UPS AND DOWNS

Wyoming's "hell's half acre" proved a graveyard for the Brighams, who dropped their first two contests of the conference season. Ev Shelton and crew humiliated the locals by besting them 53-26 and 46-38.

A home and home series found the potent Cougars top Denver twice. The BYU "big three," Roland Minson, Joe Nelson, and Mel Hutchins, played great ball for the Cougars.

Joe Nelson sinks another "impossible" shot in the Utah State—BYU fracas which ended heavily in favor of the Cougars.

Roland Minson leaps into the air to take his famous jump shot which counted for many Cougar buckets during the season. Bert Cook and LaDel Anderson of Utah State look helplessly on.

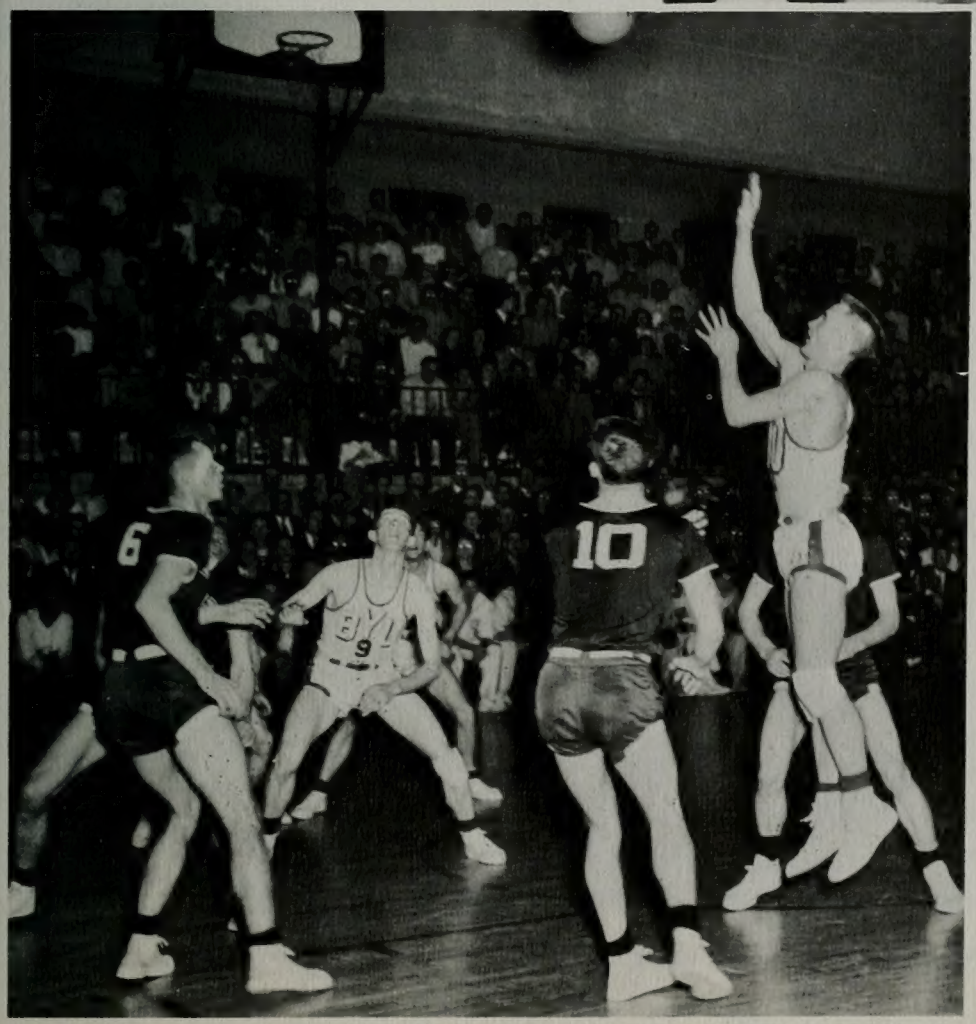

BYU moved into second place in the confusing Big Six league by dropping the favored Utah State Farmers twice. In Logan the Cats were contented with a one-point victory, but on the Springville court teamwork by the Cougars widened the margin of victory somewhat.

Twice the lowly Utes were dropped by the Cougars who breathed hot on the Cats! Mel Hutchins and Bob Craig traded scoring honors for the series, both hitting over 22 points on their hot night.

Colorado A and M proved to be only mild competition for the determined local crew. Hutchins, Nelson, and Minson poured point after point into the nets to cop a pair of brilliant triumphs over the eastern slope team.

LOST WEEKEND

Riding high on the wake of a long winning streak, the Brigham Young basketball squad journeyed over the Rockies for a three game series with Denver and Colorado A and M. The tilts proved disastrous for the Cats as the Colorado allies teamed up to rudely derail the BYU championship machine.

Still unable to find the victory range, the neighboring Utes ruffled the Cougar fur even more by defeating them in the first of a two game week-end. Nelson and Hutchins paced the local quintet to a win the second night to end a sad four-game losing streak.

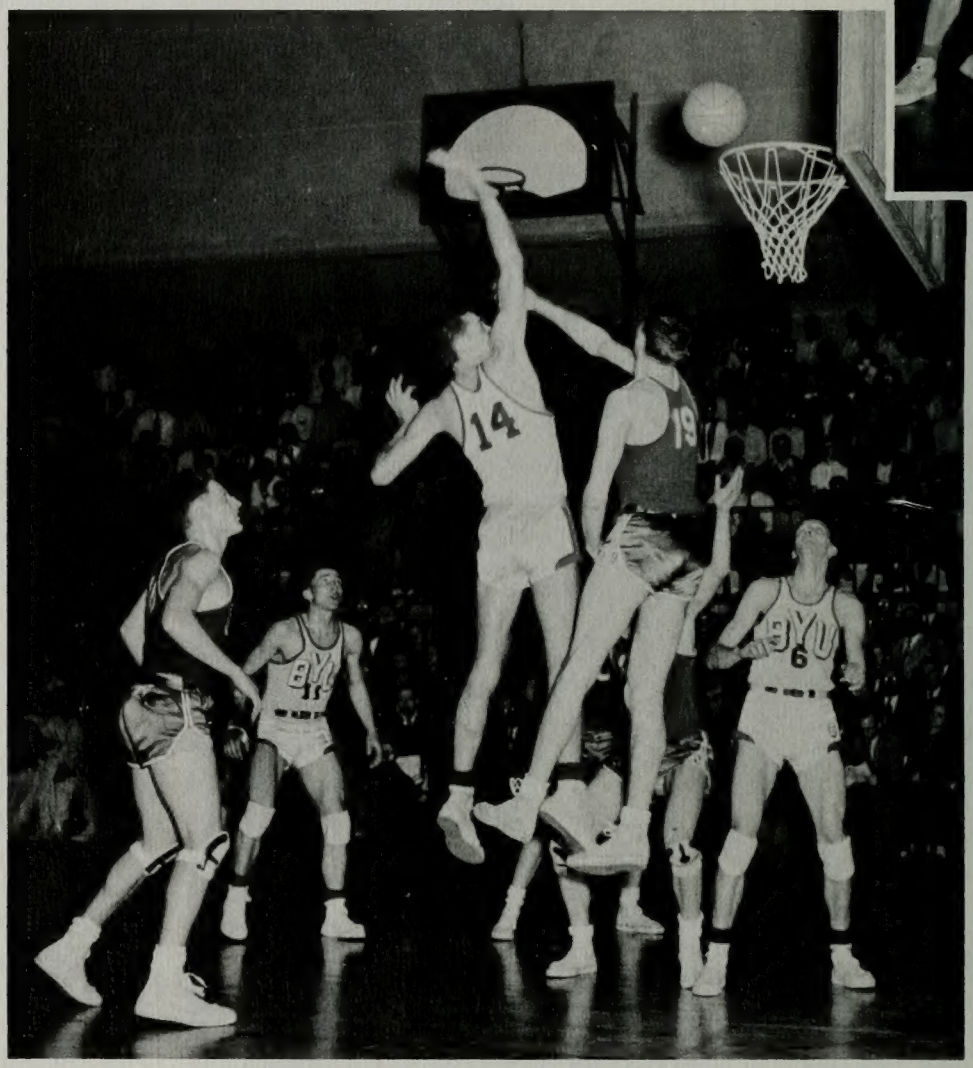

"Big Mel" Hutchins outjumped Dale Toft of Denver to score a fieldgoal.

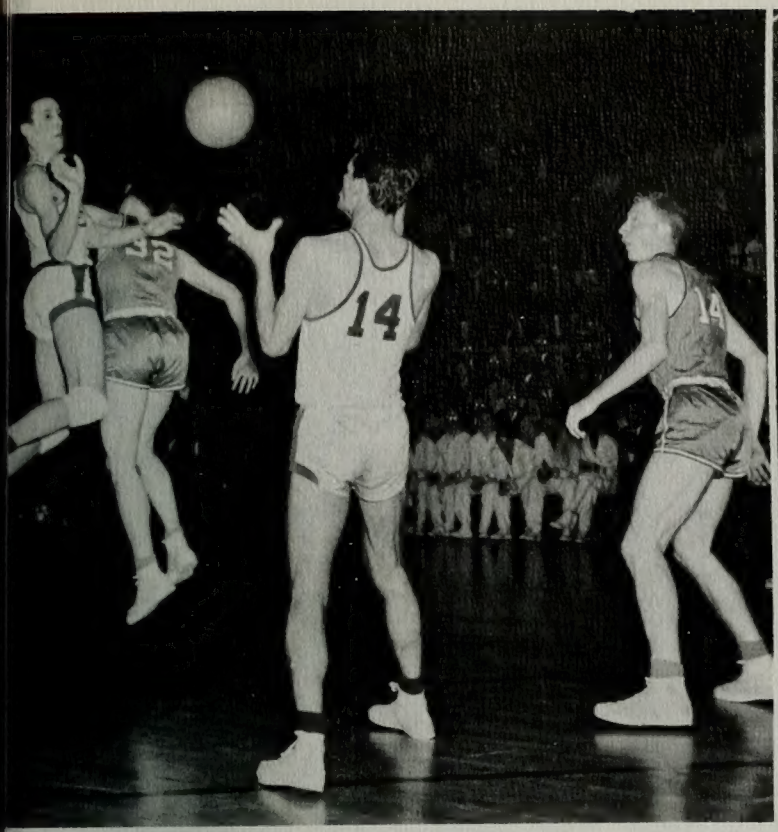

Joe Nelson pulls a face as he passes off to waiting Mel Hutchins in a bit of strategy team work in the Denver Pioneer-Brigham Young tilt.

Again it's Joe Nelson as he dunks one for two points against Utah State at Springville.

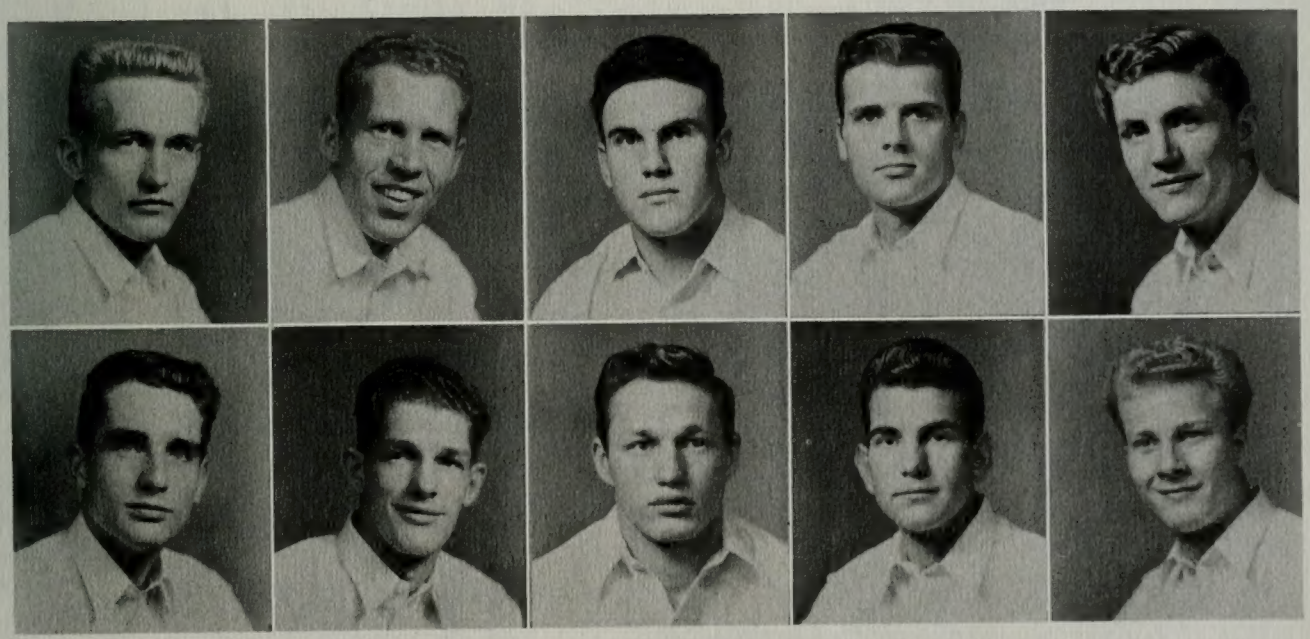

Roland Minson
Jerry Romney

Ivan Beem
Dick Jones

Wayne Cottle
LaVon Satterfield

Mel Hutchins
Jack Whipple

Bob Craig
Byron Toone

Having emerged from their definite slump, the Brighams picked up ground on the conference leaders by pounding out resounding victories against Utah State. At Logan the Cougars were hot as they downed the Farmers 60-46. They played as good ball as they did all season sewing the ball game up first half. On Saturday night at Springville the Aggies put on a very poor man's ball controll game during the first quarter and spent the rest of the game trying to make up for that mistake. This pair of victories led optimistic Cat fans to believe the Cougars still had a slide-rule chance at the loop title.

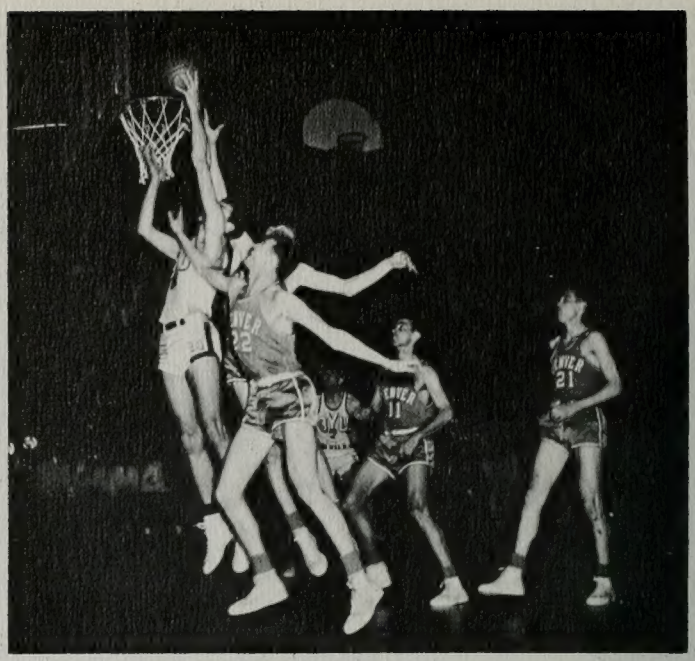

Mel Hutchins is caught by the camera as he dunks one of his famous drive-in shots. Denver's Jack Hickey, Sid Ryan, and Dale Toft naturally can do nothing to stop him.

CONFERENCE

John Pilch, All-American from Wyoming fails to stop Roland Minson of BYU as the junior from Idaho drives in for a set-up against the Cowboys.

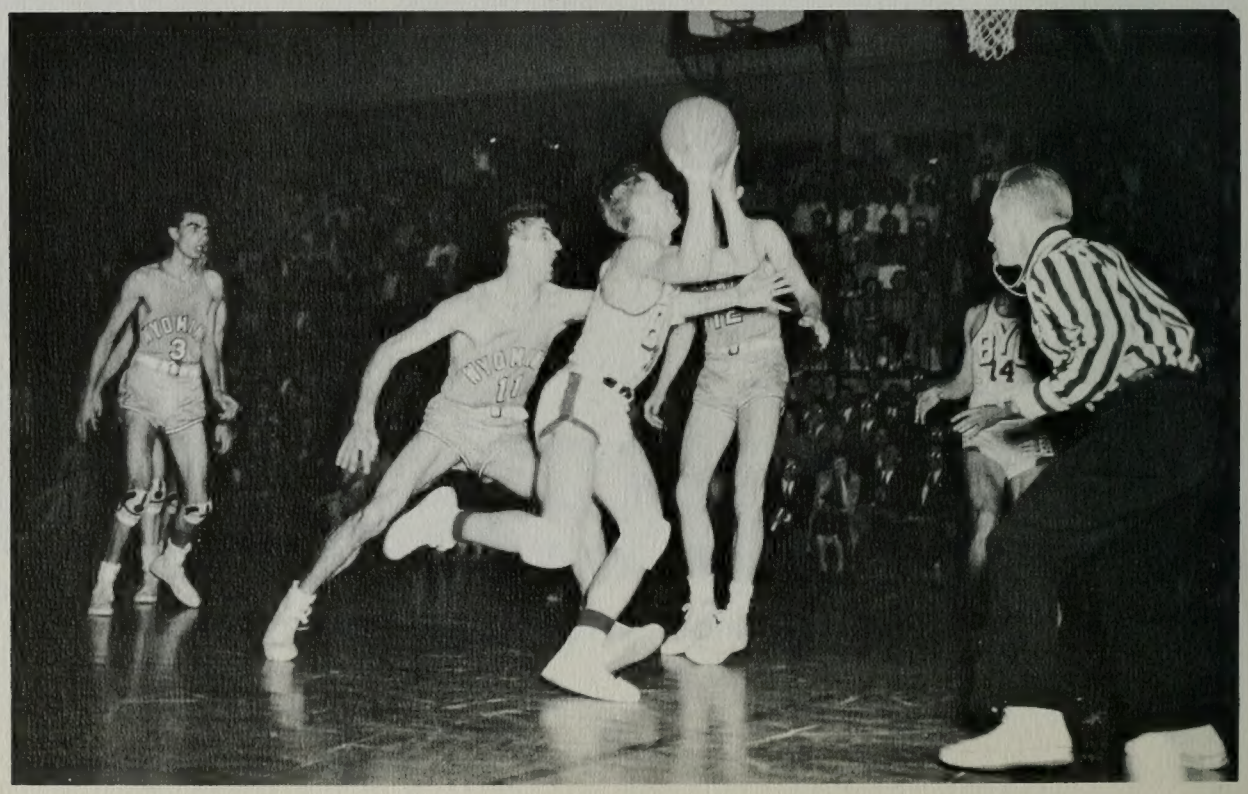

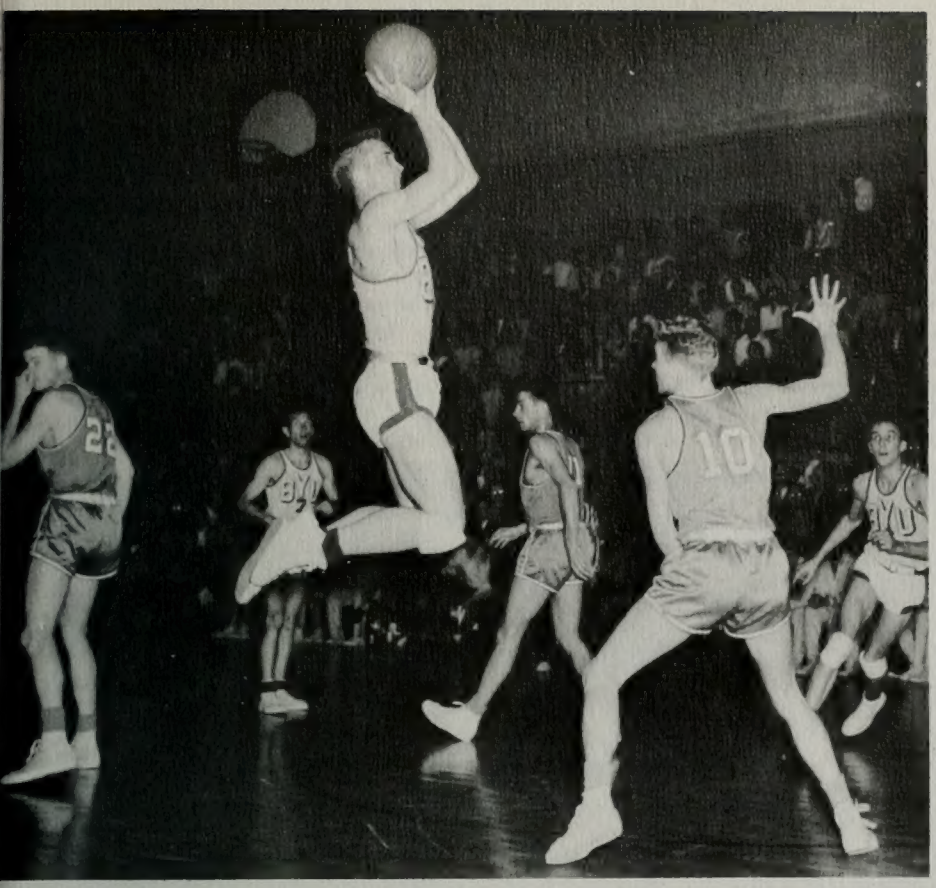

"Minny" pushes one up in the Denver game as Joe Nelson goes in for the rebound should the shot miss its mark. The tired Pioneers make half-hearted efforts to thwart their shots.

"Black Jack" Whipple, speedy Cougar guard, taps one in against Wyoming. The Cowboys failed to impress the Provo lads who went on to defeat the invaders twice to eliminate them from the conference race.

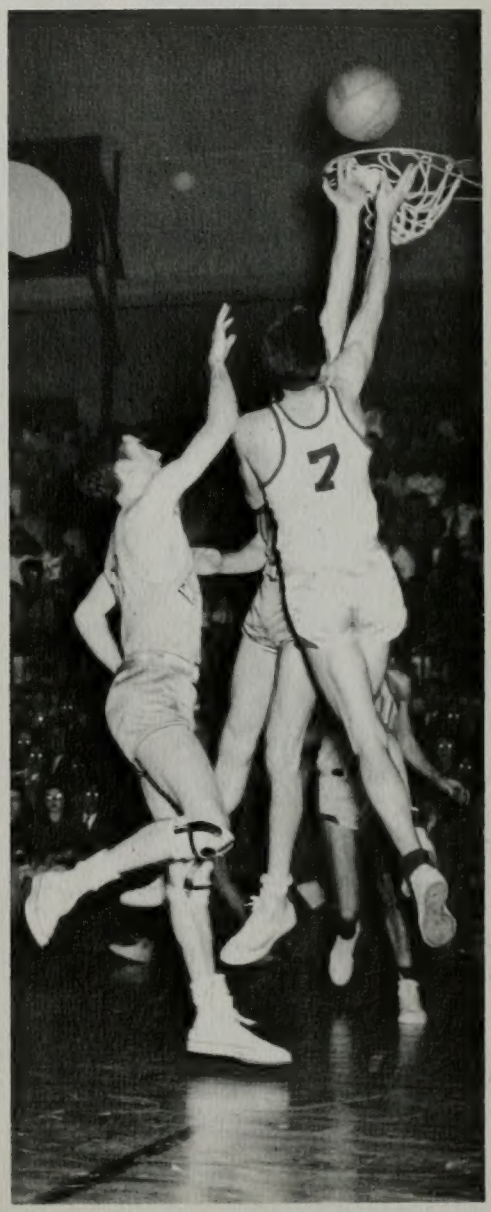

CHAMPIONS

Wyoming invaded the Cougar lair at Springville leading the conference; a bewildered Cowboy crew departed two nights later holding the bag, in the form of a second place position. Dick Jones played sensational ball for the local quint, holding "Big Jawn" Pilch harmless. The rest of the "beautiful bunch" played All-American ball and pointed for the championship tilt with Denver the following Monday.

A conference crown, NCAA bid, and national prestige rested on the outcome of the tension-filled Pioneer-Cougar tilt, and BYU emerged with all of the spoils. Nelson, Hutchins, Minson, Whipple, and Jones all playing top-ball cut the cords for point after point and wound up the play at Art City with a 75-50 victory.

FROSH BASKETBALL

Paced by two high school All-Americans, the Brigham Young freshmen cruised through one of the most successful seasons ever enjoyed by a quintet of Cougar yearlings. Coached by Wayne Soffe, the Kittens ended their 1950 hoop career with an impressive record of twelve wins and three losses. All defeats were subsequently revenged, being handed down by the Utah and Utah State freshman teams.

Th Kittens hit their high point toward the last of the season when they cruised a highly rated Hill Field quintet, 92-33. The junior Cats also hold impressive victories over such junior college fives as Carbon, Snow, Dixie, and Weber. Coach Stan Watts banks heavily on wide reinforcements from the class of 1953.

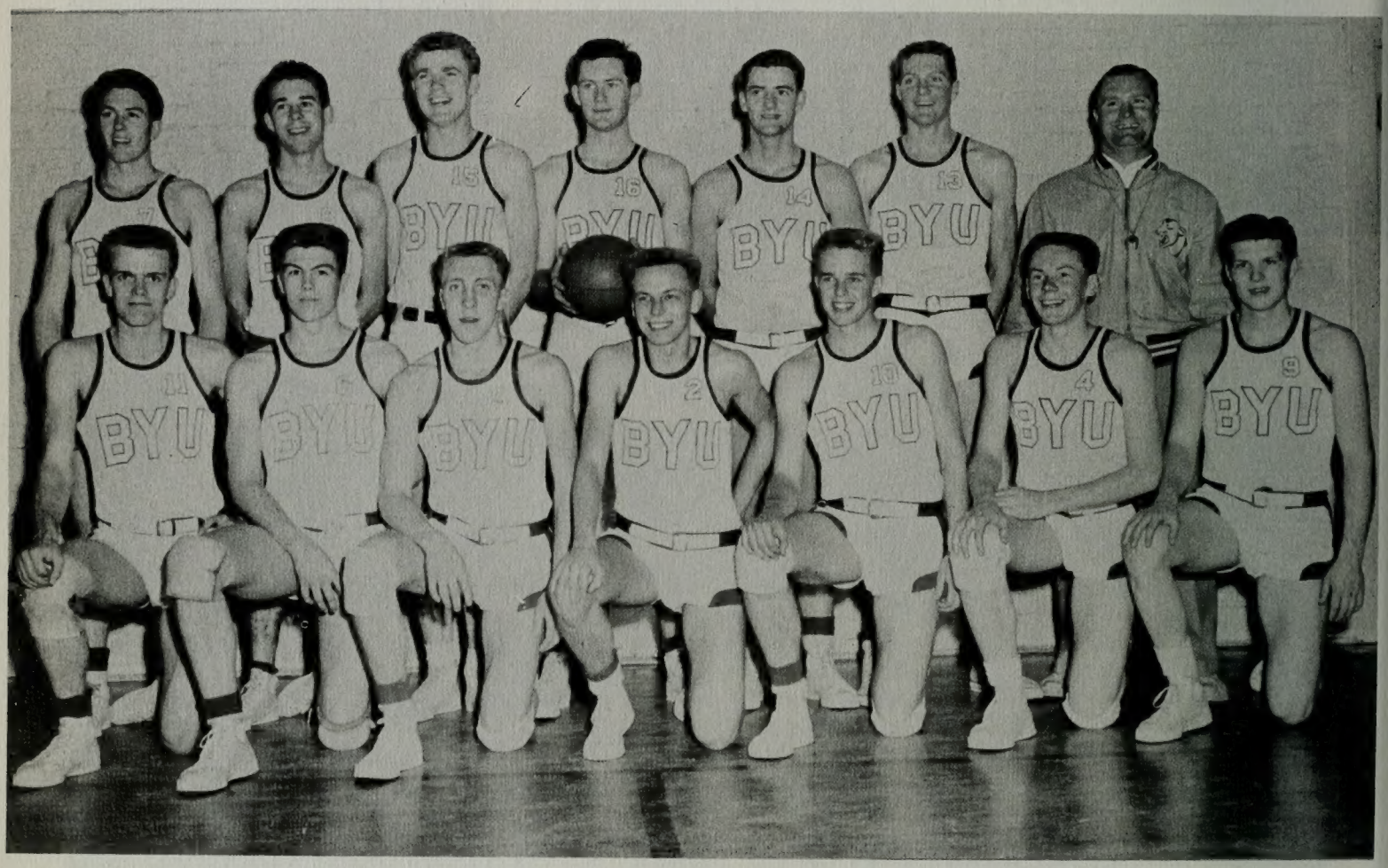

FROSH BASKETBALL SQUAD; Row I, left to right: Don Malmrose, Joe Richey, Don McIntosh, Ralph Olsen, Harold Christensen, Jim Thorne, and Bud Frampton. **Row II:** Lowell Taylor, Boyd Nielsen, Glen Rupp, Loren Dunn, Leon Heaps, Boyd Jarman, and Coach Wayne Soffe.

WRESTLING

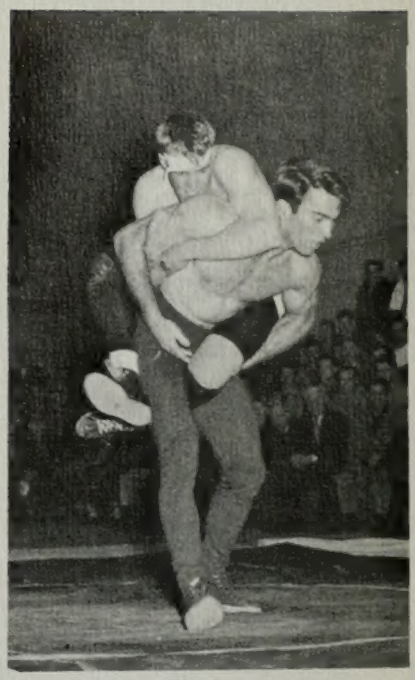

Ray Oliverson tries to get a cradle hold on Bacon of USAC.

Everyone is on the floor including the referee as Bacon of Utah State pins Oliverson with a crotch and half-nelson hold

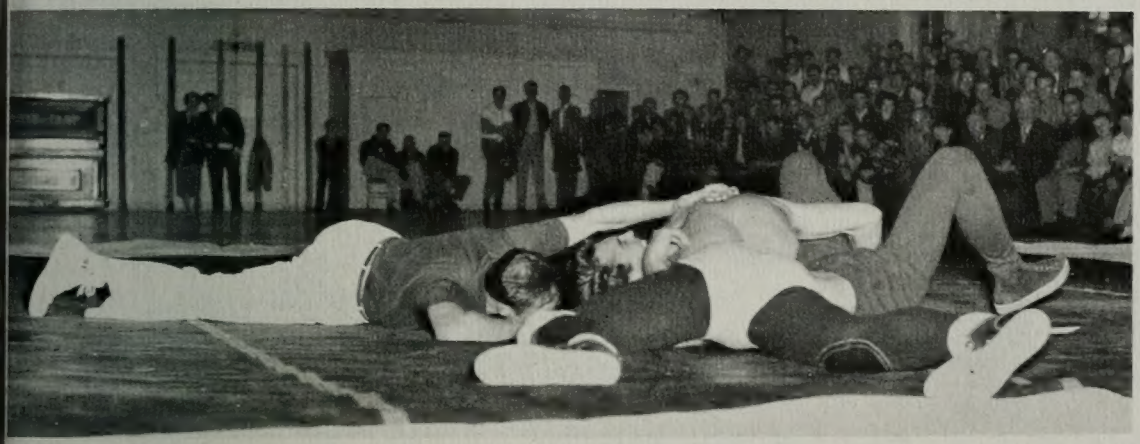

Wrestling, which usually takes a backseat to basketball at BYU during the winter months, shared some of the spotlight this fear with the western division meet being held at Provo. Coach Reed Nilsen's squad gave a creditable performance with Alvin Dalley and George Miller both taking first places. Dalley won the conference heavyweight championship at Denver and was sent to the NCAA meet.

WRESTLING SQUAD; Row I: left to right: George Miller, Alvin Dalley, William Jarvis, and Stanley Crandall. **Row II:** Ray Oliverson, John Swensen, Coach Reed Nilsen, Dick Phelps, and John Featherston.

COUGAR SLUGGERS; **Row I,** left to right: Coach Soffe, Skeen, Bergeson, Sorenson, Koller, Tingey, Satterfield, Cottle, Miyasota. **Row II:** Crump, Clark, Owen, Tuttle, Shumway, Weiser, McKay, Hillman, Aplanalp, Tucker, Bushore.

Somewhat late at first is Don Bushore.

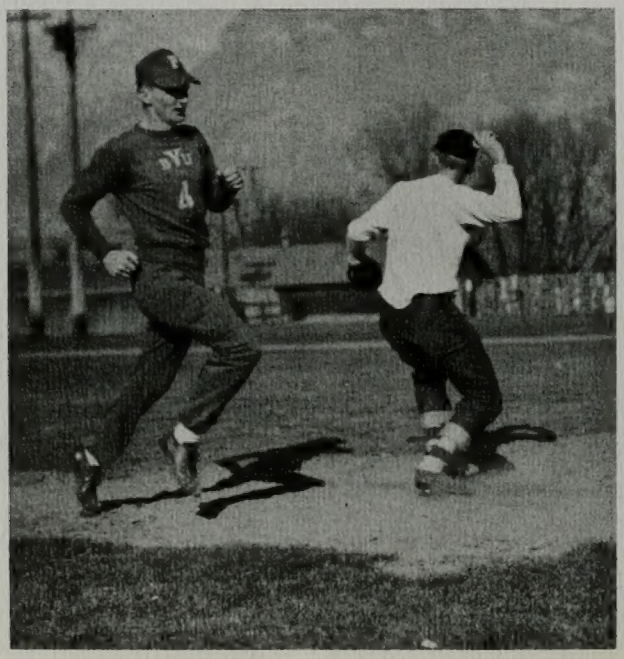

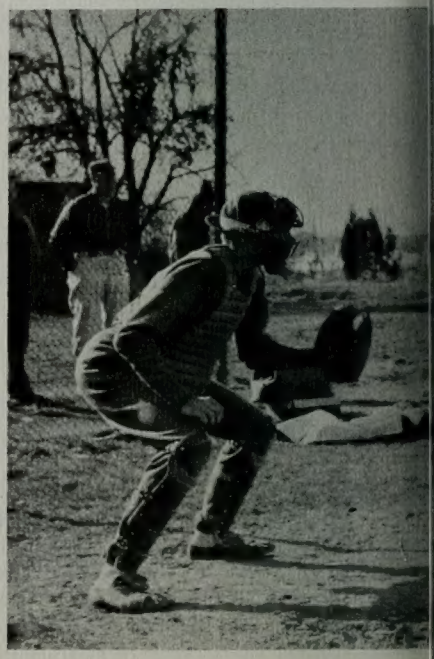

Ready to bunt for the Cougars is Karl Tucker at bat.

BASEBALL

Coach Wayne Soffe and his Cougar horsehiders entered the 1950 conference as the team to beat. With the exception of third base, Coach Soffe had his 1950 line-up back intact, which means that the Cats are loaded with talent and possibilities.

Cougar chances for another league crown depend on how fast they round into top form and just how consistent their performances are. Particularly strong is the Y's mound staff with such veteran twirlers as George Sorenson, Glen Clark, and Garth Bergeson back again this year. The Y hitting, which played such an important part in last season's championship, is another definitely strong point for the Cougars.

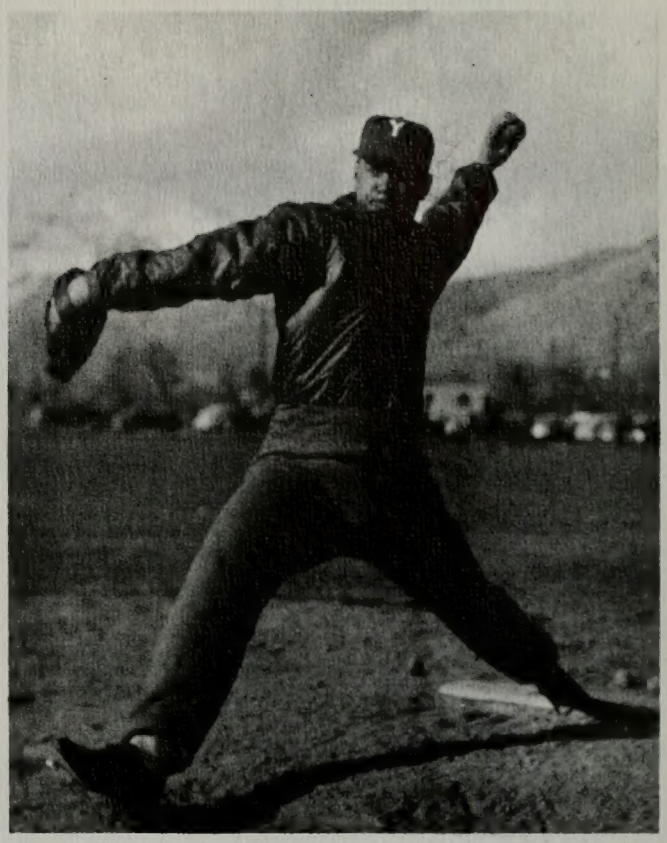

Lefty Glen Clark winds up.

Shortstop Don Bushore heads for third.

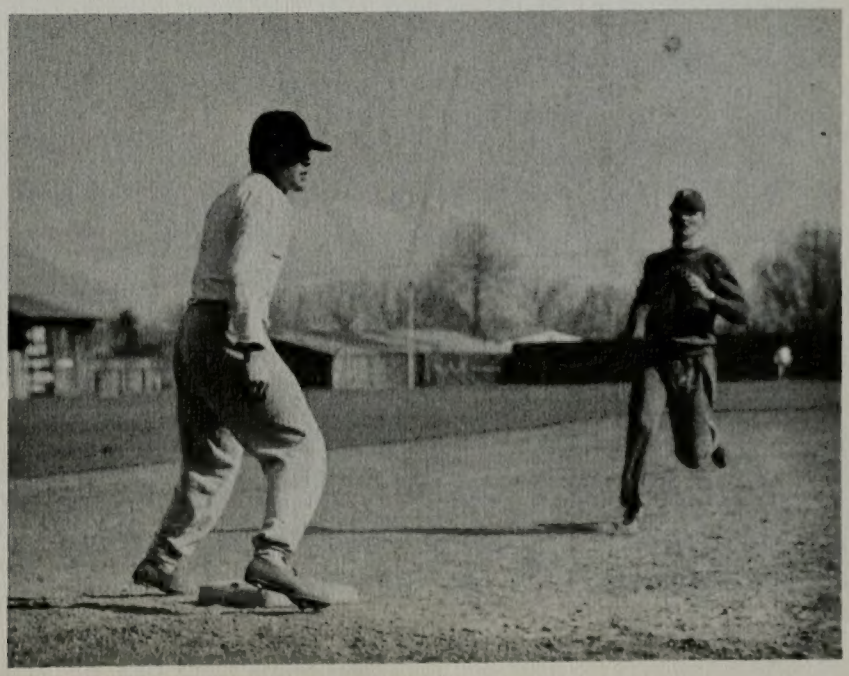

TRACK

Harold Norton

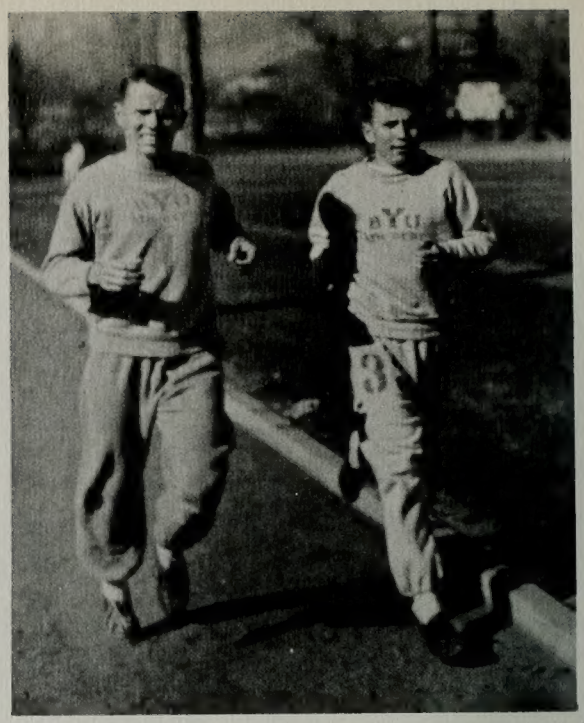

Bud Bohne and Pete Witbeck

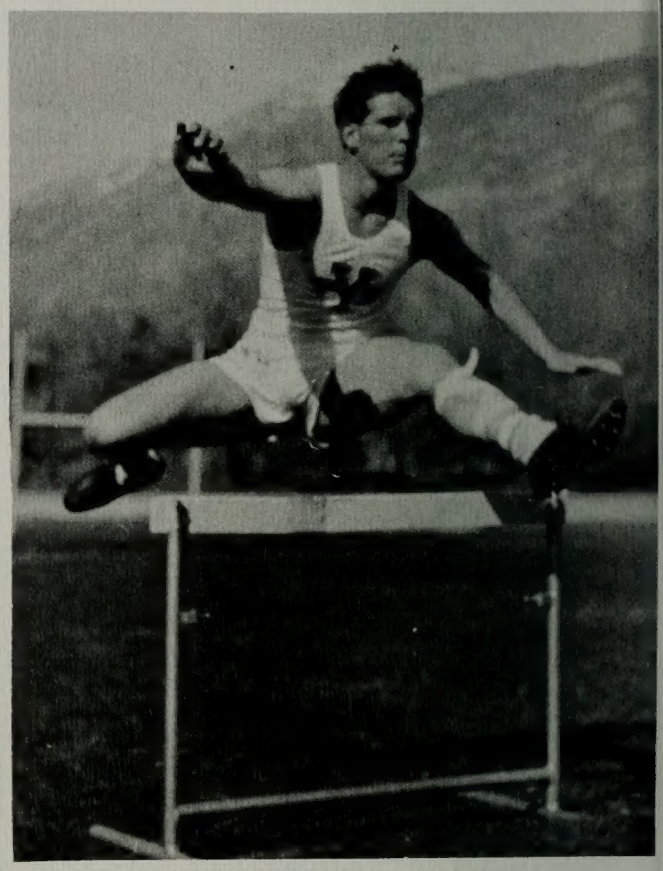

Rulon Frances

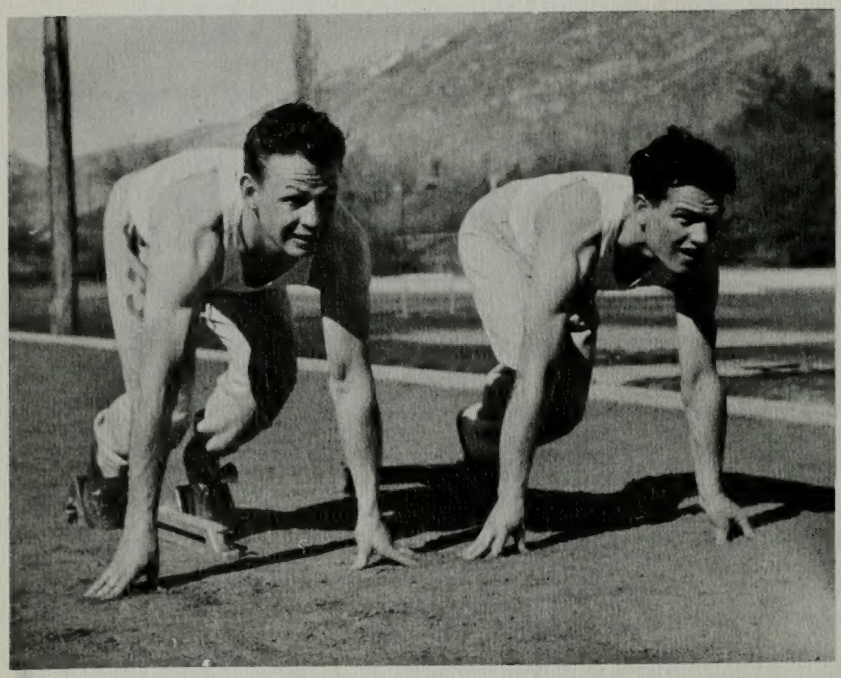

Dave Chadwick and Clyde Christensen

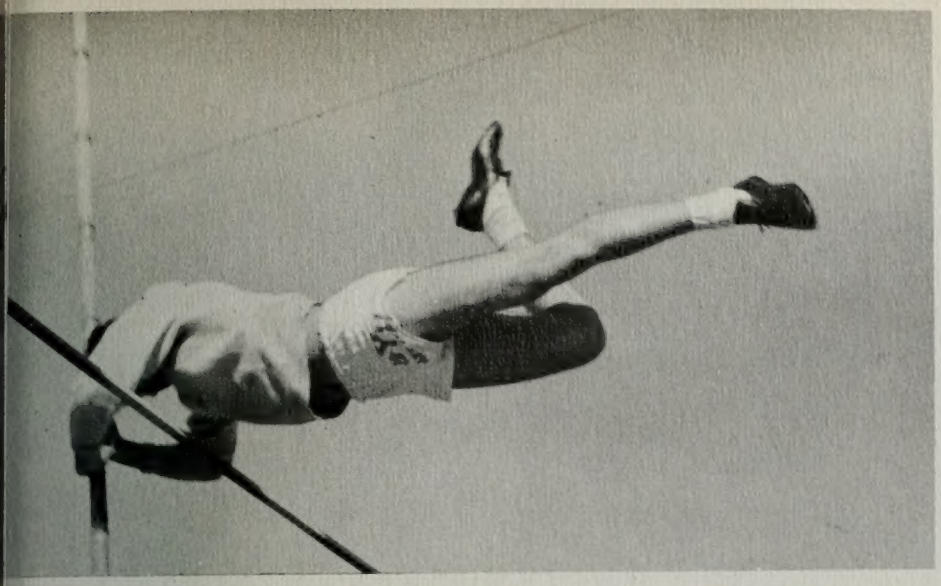

Jim Hill

Walt Steffensen

TRACK AND FIELD SQUAD; **ROW I,** left to right: Byron Toone. Rulon Frances, Dave Chadwick, Bud Bangerter, Jim Skousen. **Row II:** Vic Sakiestewa, Bud Bohne, Clyde Christensen, Lee Bartlett, Ken Hynd, Vern Lockhart, Chuck Lloyd, Dave Geddes, Bill Smith. **Row III:** Boyd Jarman, Harold Norton, Craig Branweall, Gaylan Masters, Tom Holmes, Therold Beckstrand, Pete Stone, Jack Peterson, Jim Hill, Connee Judd, and Coach Clarence Robison.

TENNIS

Brigham Young's Skyline Six championship tennis team made a spirited defense of their tennis title this year under the direction of Coach "Buck" Dixon. Included among the returnees were Dick Moody and Dick Brower. The pair teamed up last year to take the doubles crown and finished one-two in singles.

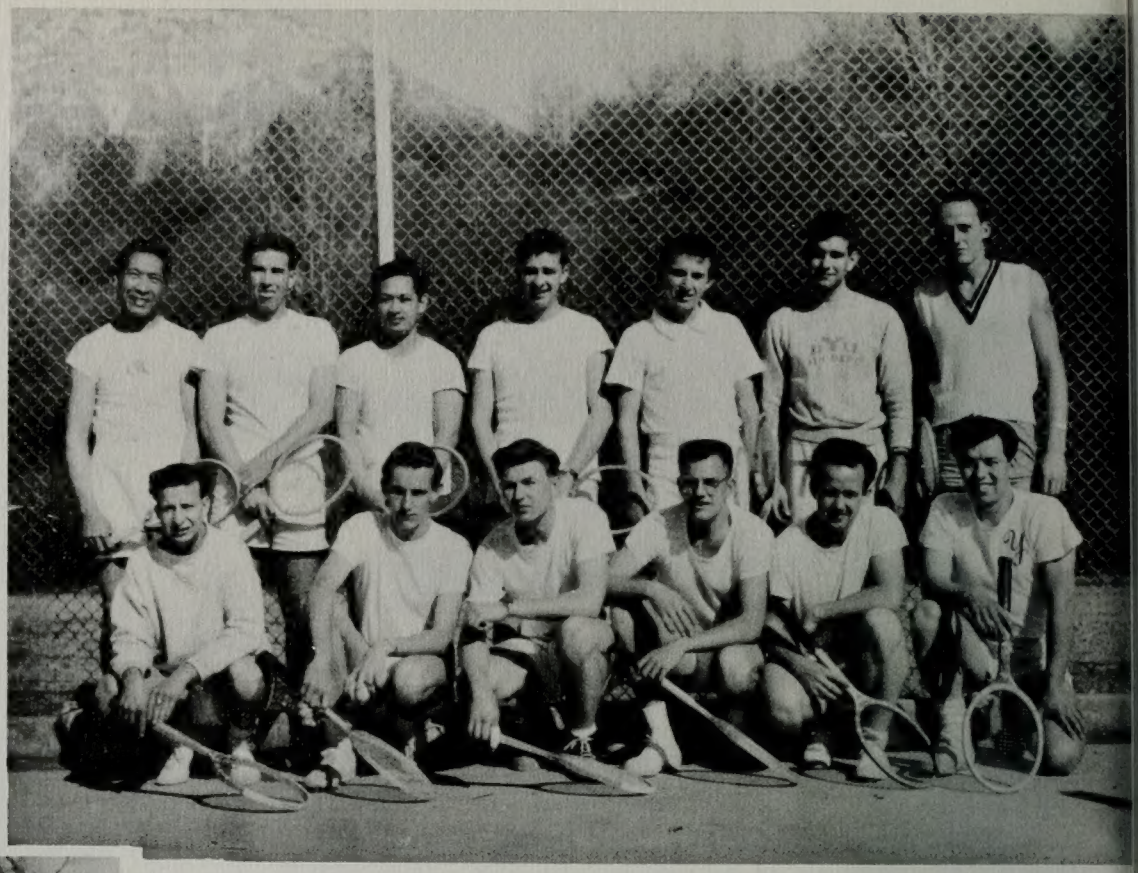

TENNIS SQUAD; Row I, left to right: Harold Nimer, Dick Boyle, Kent Staheli, Bob Kirkpatrick, Dean Wilson, and Dick Brower. **Row II:** Henry Ching, LaMar Rawlings, Charles Kamauoha, Vern Tueller, Dick Moody, Jack Whipple, and Dick Ricks.

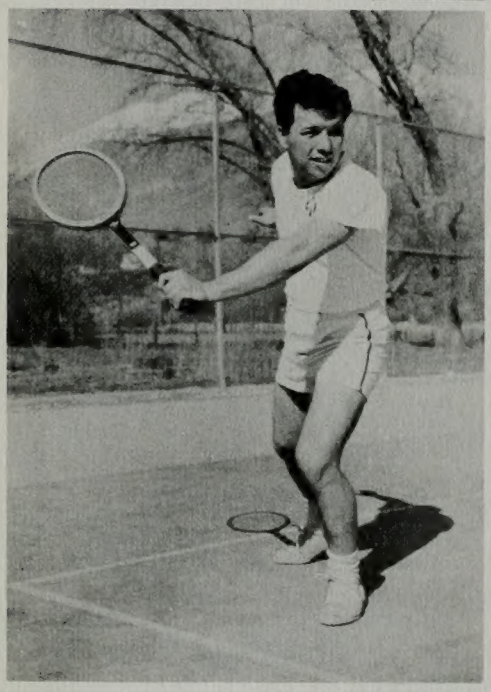

Dick Brower

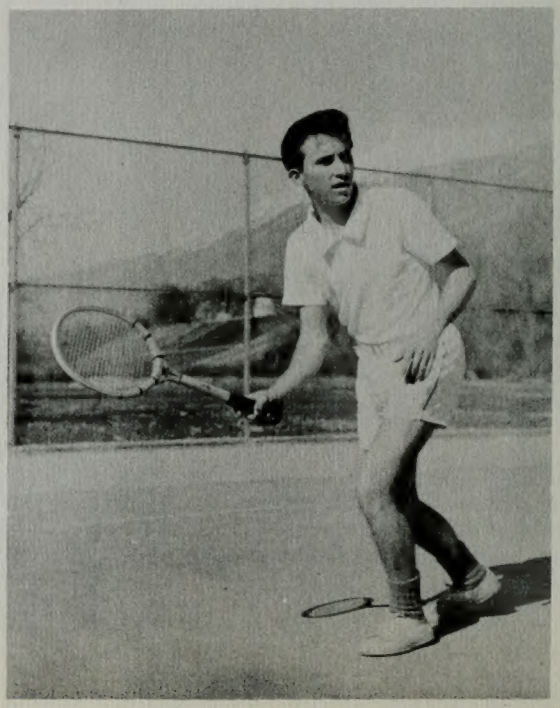

Dick Moody
Conference Singles Champ

Bob Swenson putts as the rest of the team kibitz during one of the practice sessions at the municipal links.

GOLF TEAM; left to right: Bud Nelson, Paul Davis, Lynn Bell, Ross Bell, Bob Swenson, and ewart Nelson.

GOLF

George Sorenson carries the ball for Val Hyric in the football championship tilt against the Riothouse gang.

Riothouse Gang poses after winning football intra-mural championship. **Row I,** left to right: Marvin Peterson, Lentz Crandall, Dave Weiser, and Rod Gordon. **Row II:** Quentin Bates, Garth Bergeson, Avery Glenn, Arden Aplanalp, Roy King, and Connee Judd.

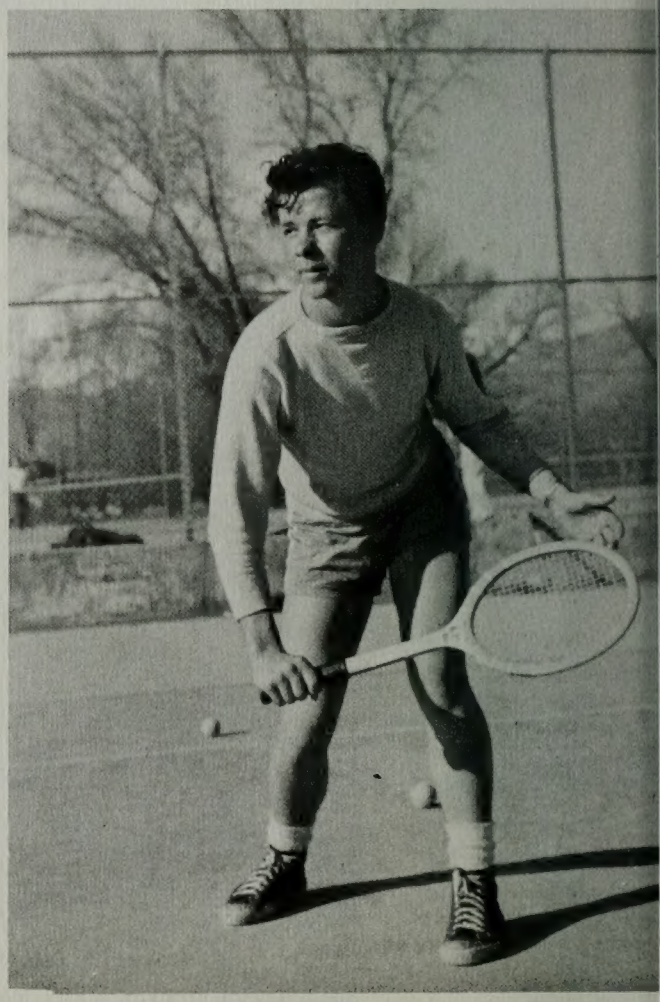

Larry McGarry, pictured at right, became singles tennis champion by winning over Humphries. Gordon Crandall and Grant Nelson defeated Don Martin and John Homer to come through on top in the doubles.

INTRAMURALS

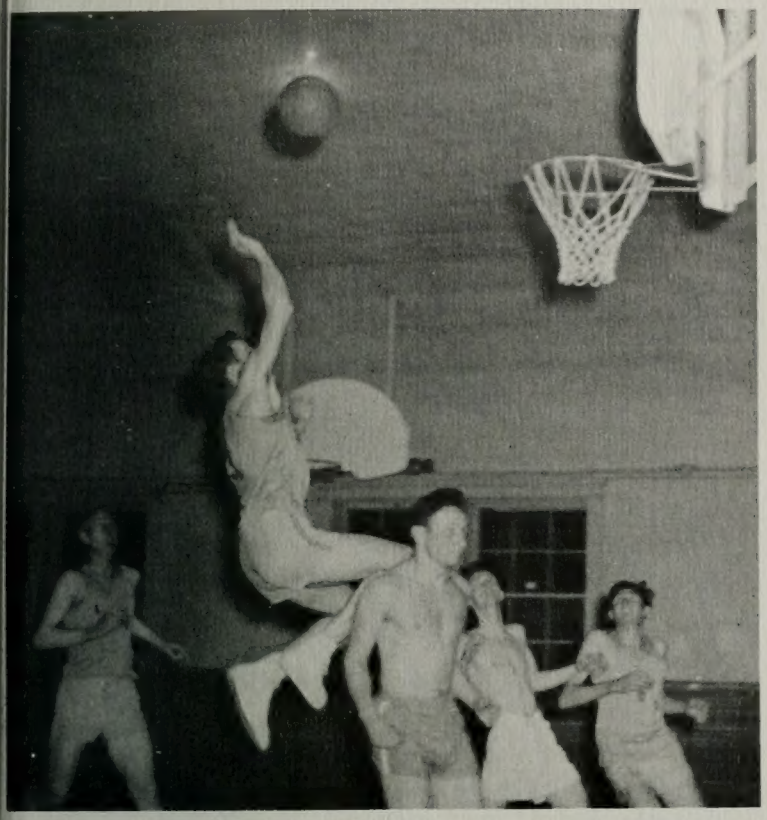

In the air for the Lambda Delta Sigma is Jimmy Christensen as he paces his team to victory over the bookstore squad.

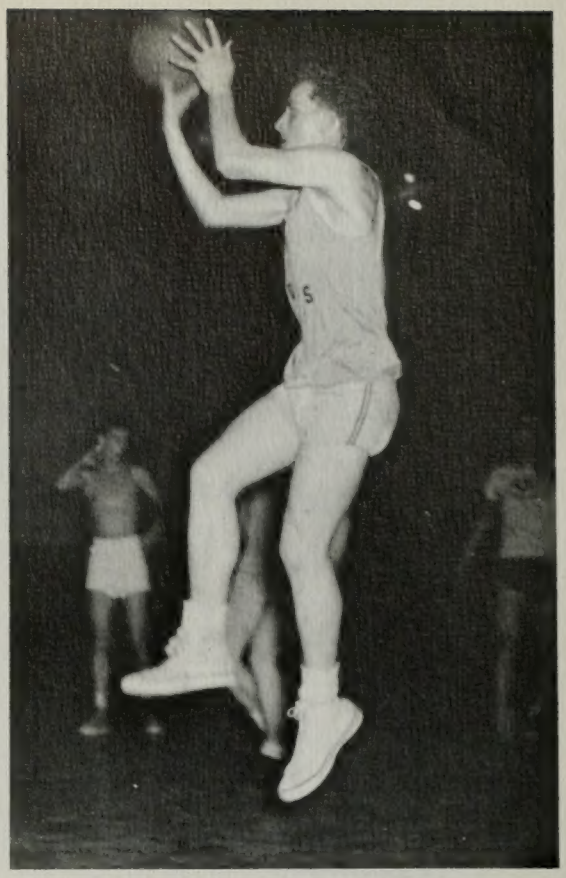

Jimmy Christensen gets ready to shoot for the Lambda Deltas.

Taking heed to the old adage that "practice makes perfect," these Cougars start preparing for the beginning of softball intramurals.

Wide-spread interest and participation together with a varied sports agenda was characteristic of the intramural sports program. Clarence "Robbie" Robison directed the program smoothly and efficiently. Riothouse Gang was undisputed intramurals champion as the independent league's representative won a decisive 24-6 victory over Val Hyric in touch football and took the measure of Gamma Taux, 27-24, in the basketball championship tilt.

Leona Holbrook, Professor of Physical Education . . . generous, loved by all the girls for her vitality and interest . . . tops for faculty leadership in student intramural activities.

WOMEN'S

Cyntha Ann Cowan, Faculty Advisor for Women's Intramurals . . . warm personality, young, enthusiastic, works with the girls in promoting games and skills . . . eager to develop student leadership in their own activities.

The Women's Intramural Council is in charge of handling the affairs of competitive sports for the women of BYU. Such activities as volleyball basketball, softball, and field hockey provide opportunities for teamwork in competition. Just as important are individual games and skills, namely, bowling, skiing, archery, pogo stick, tennis, and swimming, which give unused muscles a good stretching after a long sesion with the books. Miss Cowan and the Council are responsible for the promotion of tournaments plus the planning of good times on canyon trips and cook-outs.

EthelYoung . . . keeper of the keys, equipment . . . friendly, responsible, efficient.

INTRAMURALS

Directing activities this year, the Women's Intramural Council is shown seated, left to right: Joyce Mills, Reporter; Dorothy McMullin, Secretary; Myrl Lindsey, Independent Co-ordinator; Nan Taylor, Lambda Delta Sigma Co-ordinator; Dorothy Cranmer, Social Unit Co-ordinator; Ethel Young, Manager.

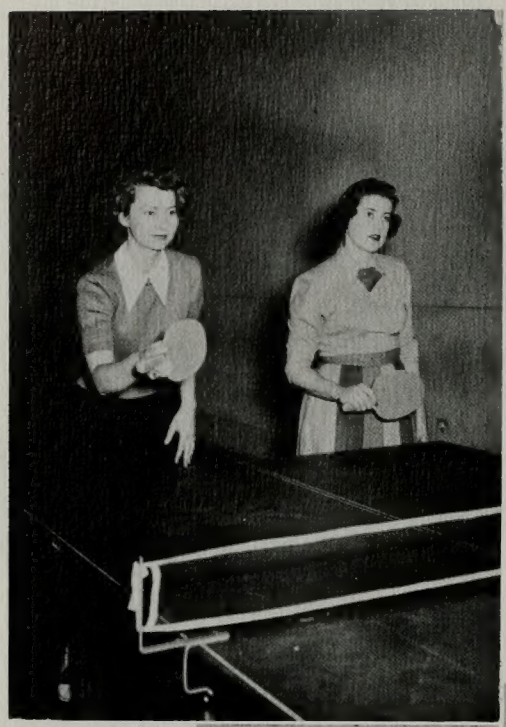

Twila Schipper and June Merrill enjoy a relaxing game of Ping Pong.

Bruised bones and swollen shins were in vogue, but it was all in fun for these field hockey enthusiasts.

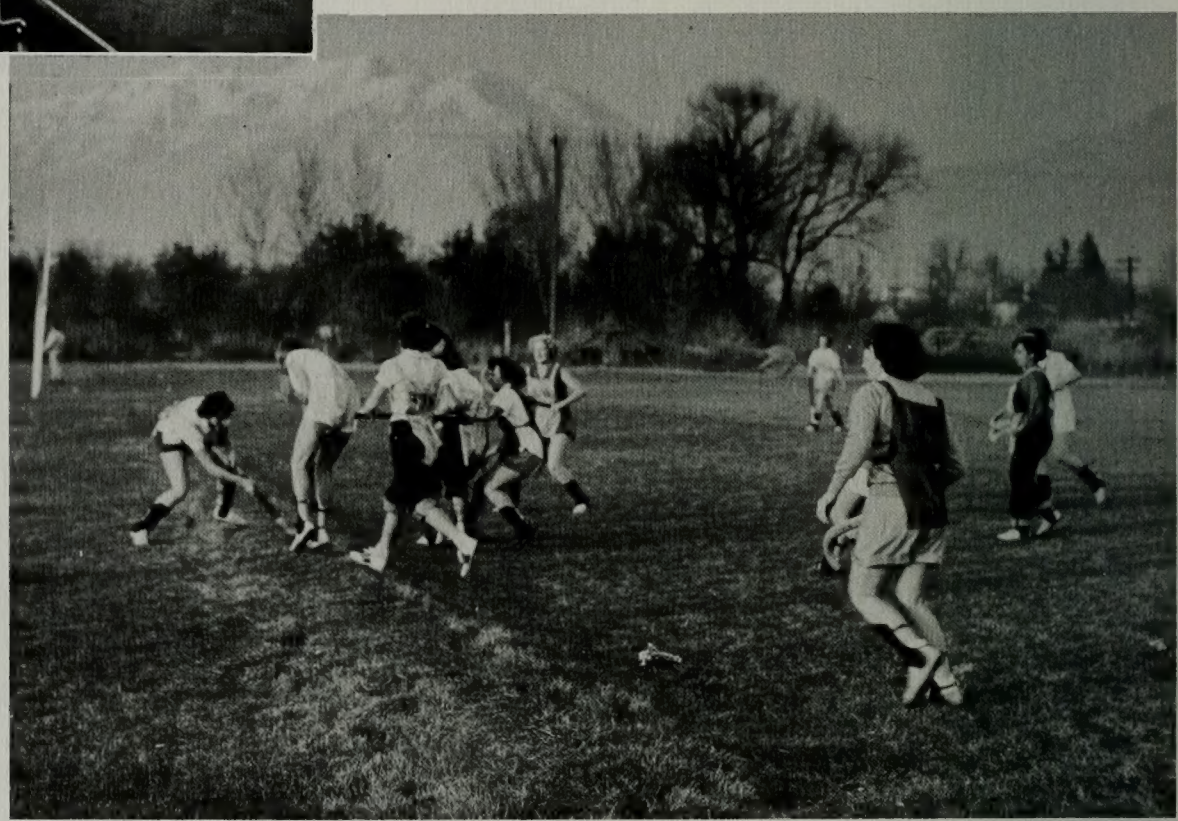

PULCHRITUDE AND PROWESS

Plenty of action is the highlight, with every eye on the ball.

The girls take time out to relax before going back into the fight.

Fidelas win championship. **Standing, left to right:** Norma Bearnson, Dorothy McMullin, Delia Olpin. **Kneeling,** Carol Cordner, Nancy Holt, Geniel Thornton.

Volleyball brought the first big turnout of the year, bringing the old Women's Gym back to life with confused echoes, shrieks of excited laughter, as the tournaments once more got under way. This year presented the biggest turnout of both unit and independent teams, and it was only through stiff competition that Fidelas and The Sparks came out on top, with the Val Norns and Hawaiian Clubbers close on their heels.

BASKETBALL

With the last leaves of Autumn long fallen and vacations over, girls signed up for queen of sports, basketball. Court squads passed the ball back and forth with amazing accuracy, while those patient referees kept things running smoothly, proving the health center isn't the only place to get a free shot.

In the Independent League, the Embers topped the Jokers, while inthe Social Unit department, the Valkyries edged out Fidelas, climaxing a season of outstanding participation.

Nan Taylor sinks one into the basket to tie up the game.

It's a jump ball, and the referee had better duck, because these girls mean business.

Twila Jenson demonstrates her ability in bowling technique.

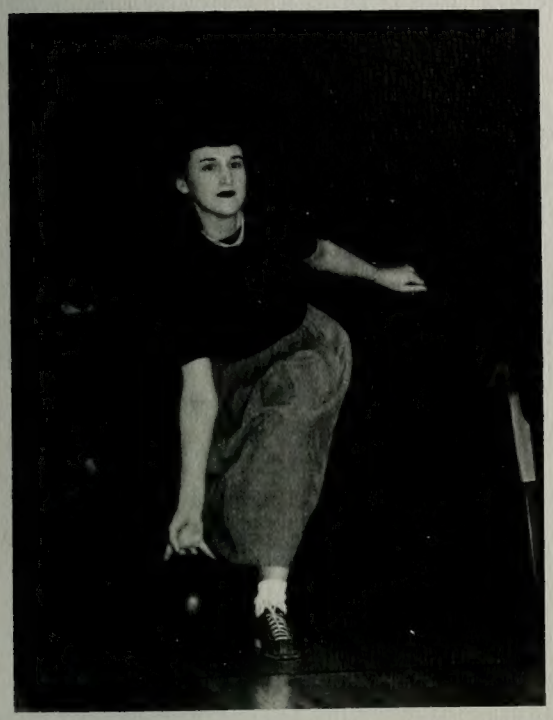

In this winter sport, the girls foresook the gym for the alley, proved that bowling can be a terrific game for the femmes as well as for the fellows.

Alta Mitra winners, left to right: Leah Hacking, Twila Jenson, Betty Jo Sprouse. Not pictured, Bonnie Rae Hanson.

Winter snows were looked forward to eagerly by those who couldn't be kept indoors, but feverishly awaited the first signal to don boots and skis. They herringboned up some hillside, only to experience a thirty-second thrill that oftimes ended abruptly in a confused heap of broken bones and skis, but never spirits. In competition, Betty Martini topped the tournament with the most individual points.

SPRING

Even before the first buds of springtime, the girls took advantage of the early melting snows. The new tennis courts were crowded with enthusiasts, colorful targets stood out against the green of the practice fields as feminine William Tell's proved their prowess with the bow and arrow, swimming classes were overflowing with would-be mermaids, and the softball tournaments were once again under way; spring activities now held the spotlight.

Donna, Joyce, Betty, and Carolyn have a definite aim in life.

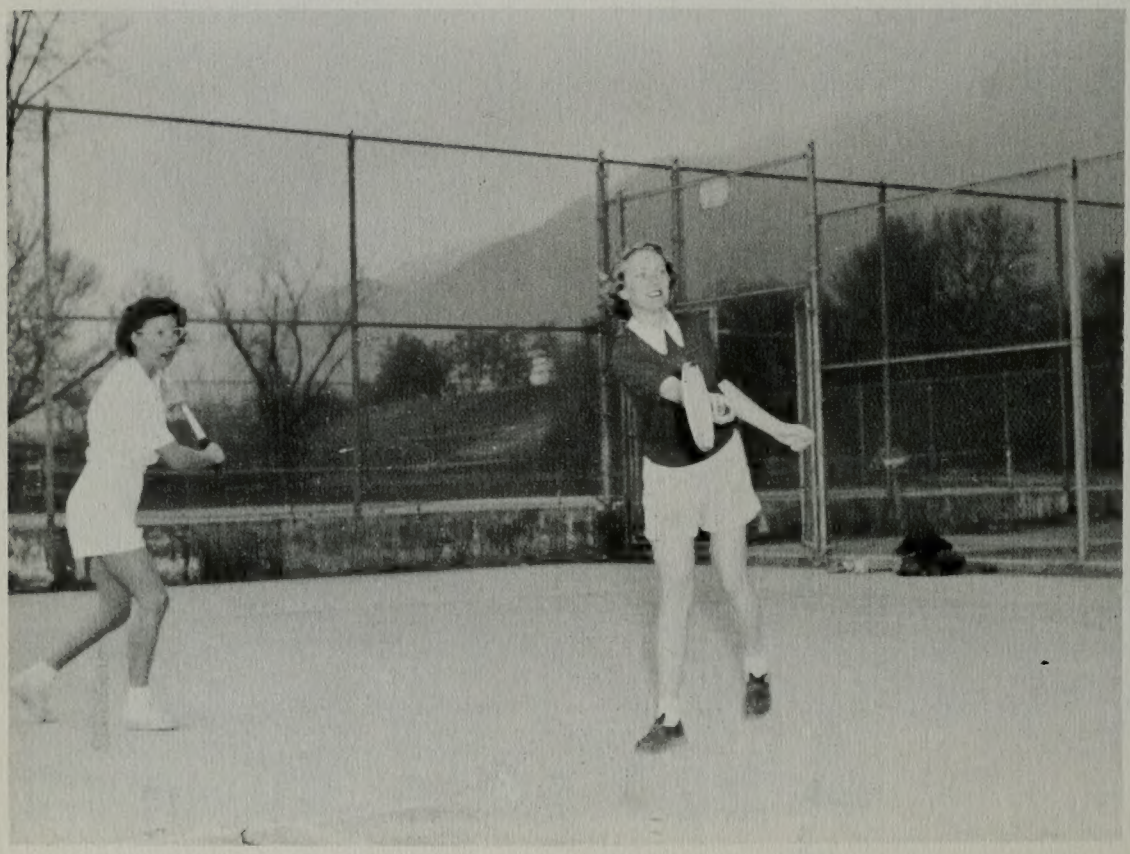

TENNIS

Tennis stands as a constant challenge to the alertness and skill of the player, as proved here by Joyce Wood and Joyce Atkinson, shown enjoying a lively game of doubles.

SPORTS

Dorothy McMullin keeps her eye on the birdie.

Badminton an indoor or outdoor sport, proved one of the outstanding games of the year, providing all the thrills and enjoyment found in competitive sports. Ethel Young and Geniel Thornton shared honors in the doubles tournament, with Ethel taking first place in the singles.

Marjorie Barnes takes Pogo Stick honors again.

The umpire calls "Safe on second!" on a successful base steal.

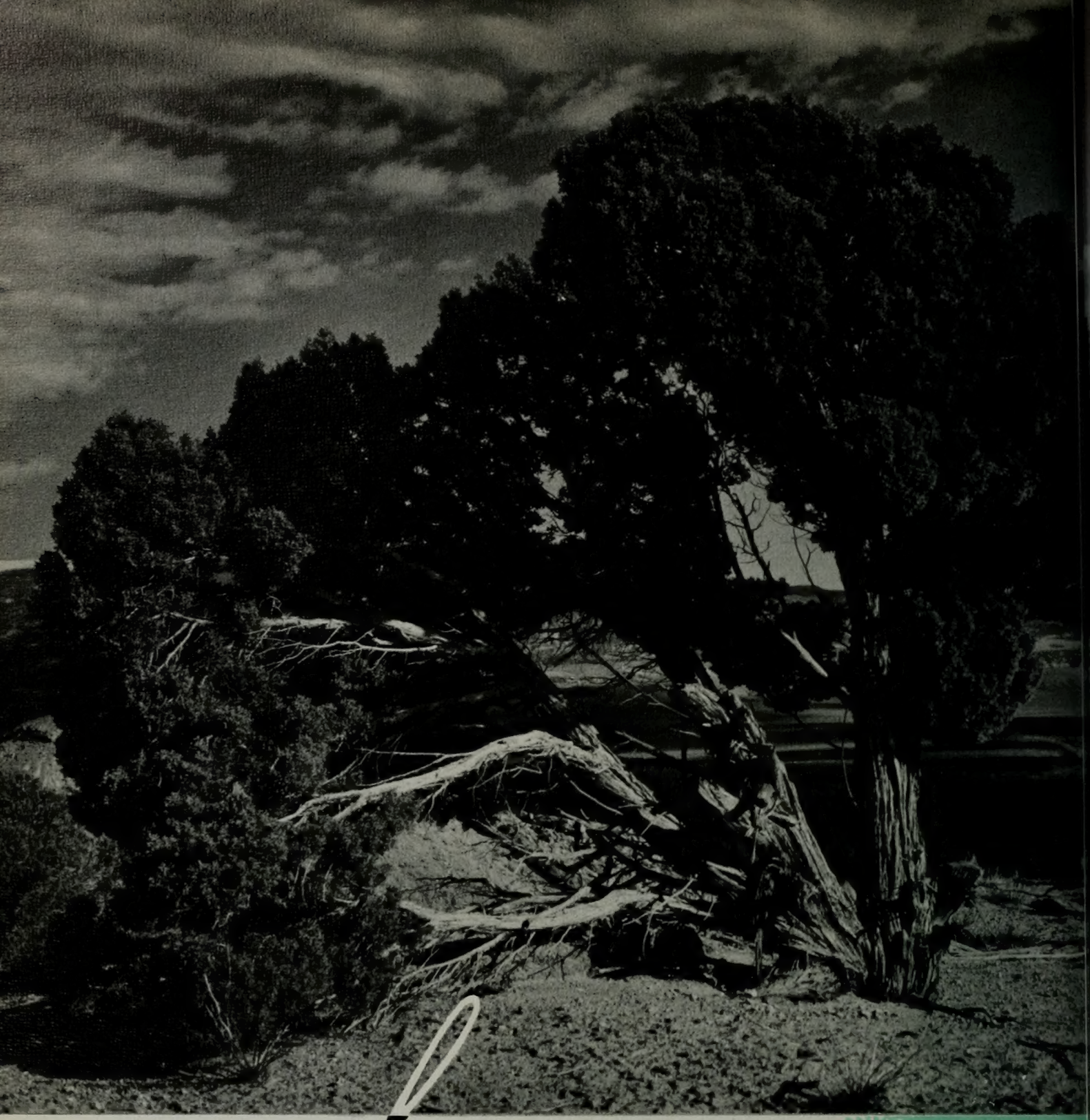

Activities

SOME OF US LIVED AT...

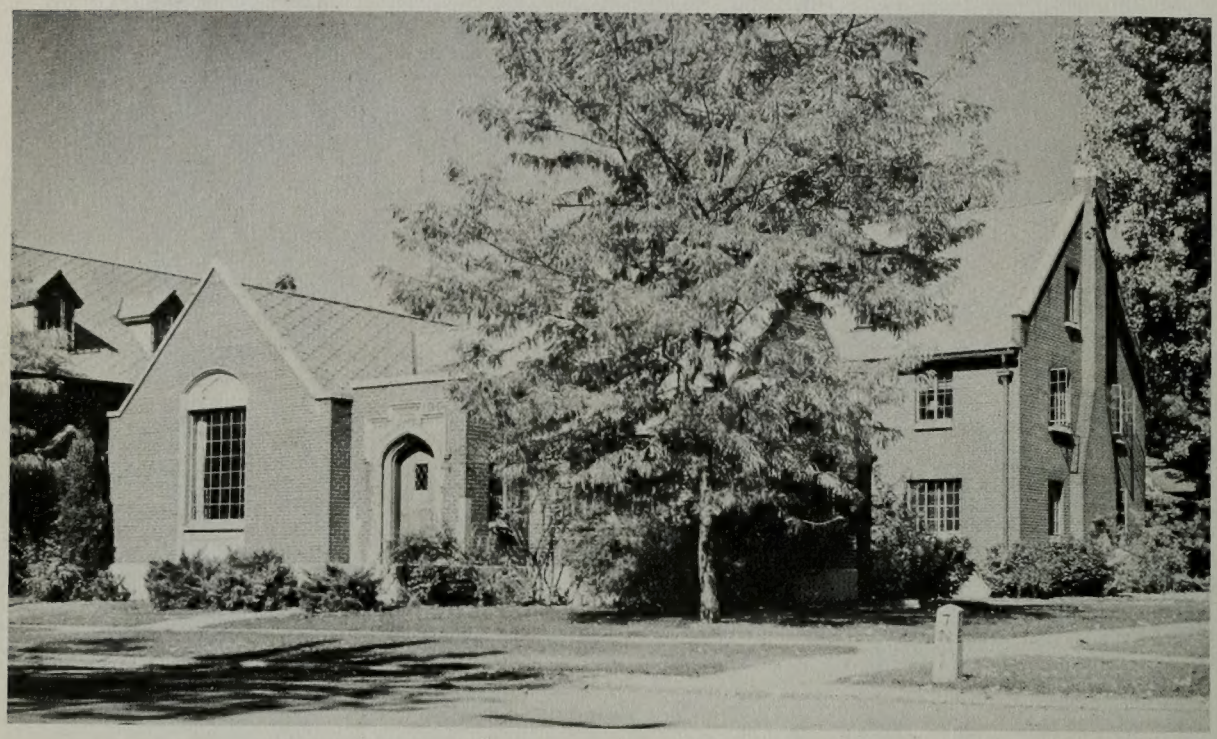

ALLEN HALL

MRS. VERONA HAMBLIN
Dorm Mother

MRS. BLANCHE MINSON
Dorm Mother

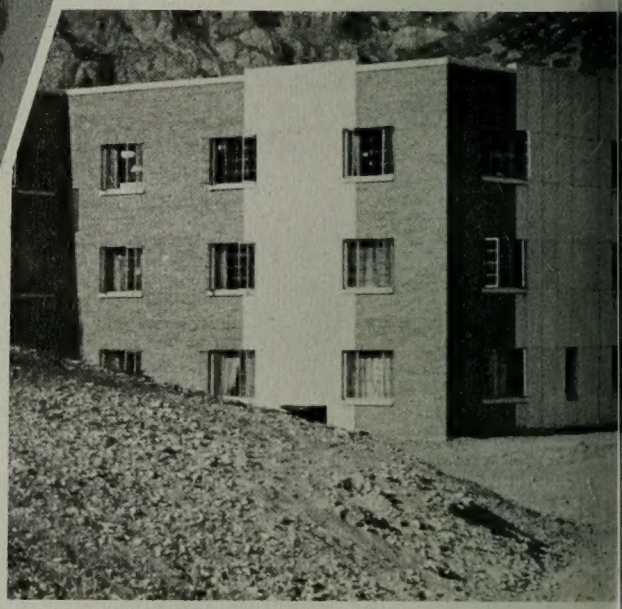

"Our Home" is the phrase which describes these edifices for approximately 600 girls. The newest of the dorms and the most modern in design is Campus which seems to roll gracefully down the hillside. Campus Dorm claims the newest Dorm Mothers to Brigham Young University too. The dormitories are the scene of at least two parties each quarter besides the continual one which is the result of the companionship and laughs shared by the residents.

KNIGHT HALL

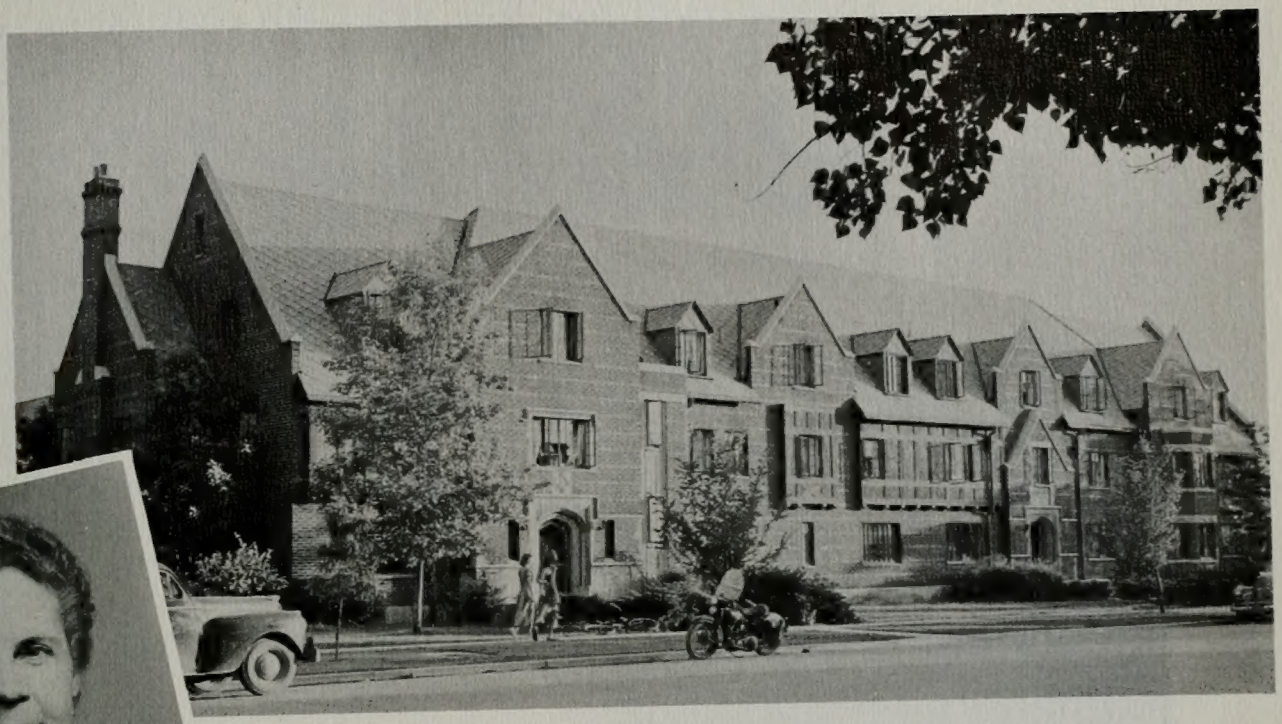

MRS. MYRTLE BAILEY
Dorm Mother

Allen and Knight halls are conveniently located between the upper and lower campuses. Despite their distance from the "D boys' Dorms" on the hill their living rooms are filled with couples, music, the sound of the ringing phone, and the click of the lock at 10:30 on week nights and 1:00 on week ends.

MRS. ANNABELLE UNGER
Dorm Mother

CAMPUS DORM

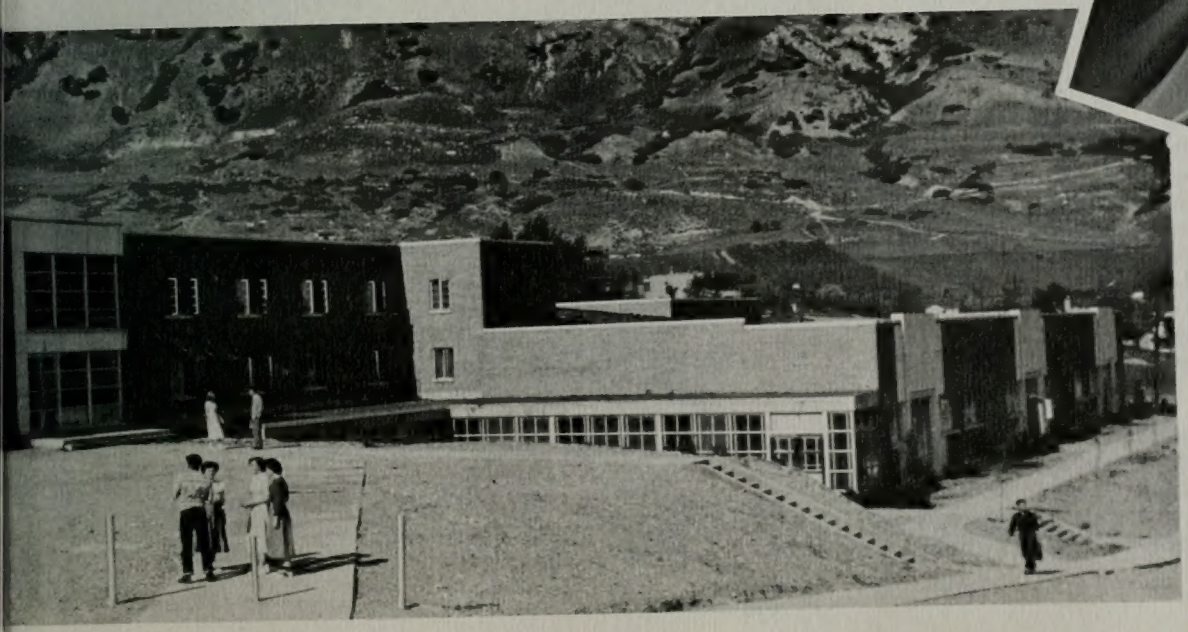

WE SEEMED TO

We receive our first registration instructions in the Maeser assembly hall.

Mary Martineau conducts an excursion around campus during one of the days of orientation.

Above: Dean Eyring checks registration files at the College of Arts and Sciences advisor table. **Right:** Evelyn Giles completes one of the many orientation tests required of all new Freshmen and Sophomores.

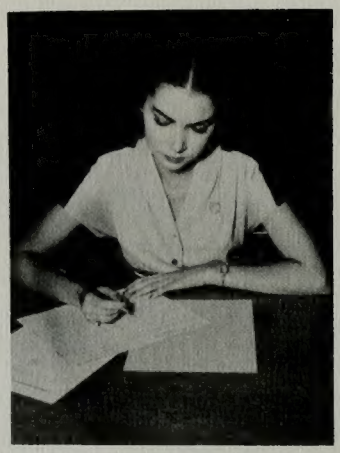

Orientation means more than finding the location of buildings. It gives the Freshman a few extra days to obtain a comparative feeling of assurance before the invasion of the upperclassmen.

There are usually 3 days dedicated to this process. The daylight hours are filled with tests, introductions, and tours. Nights find us in the J. S. Auditorium observing entertainment provided by talented members of the new group.

Registration is a trial and tradition to upperclassmen as well as to Freshmen. The processs takes us to three buildings and innummerable desks and advisors. After beginning at 8:00 we spend the day paying fees and becoming re-acquainted. We finally are ready to begin classes by 5:00, the afternoon of the second day of registration.

Seldom is the treasurer's office seen with only one person at the window.

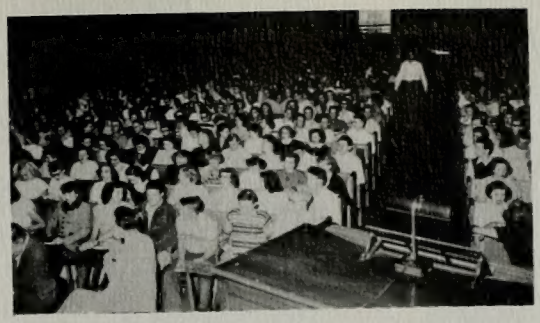

A general assembly of all Freshman starts out orientation.

The library is the scene of serious faces, but none equal those of Frosh taking placement tests.

BE GOING IN CIRCLES

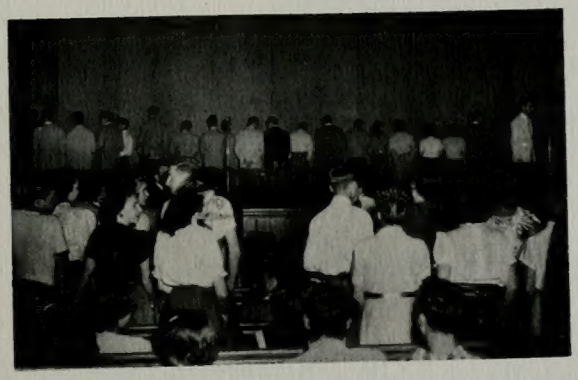

A Frosh committee is elected the last assembly before school begins. This body governs the class until the election of regular officers the last of November.

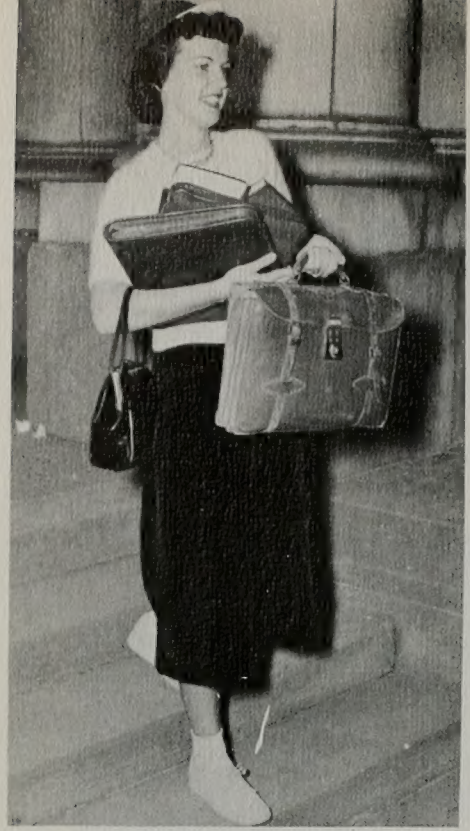

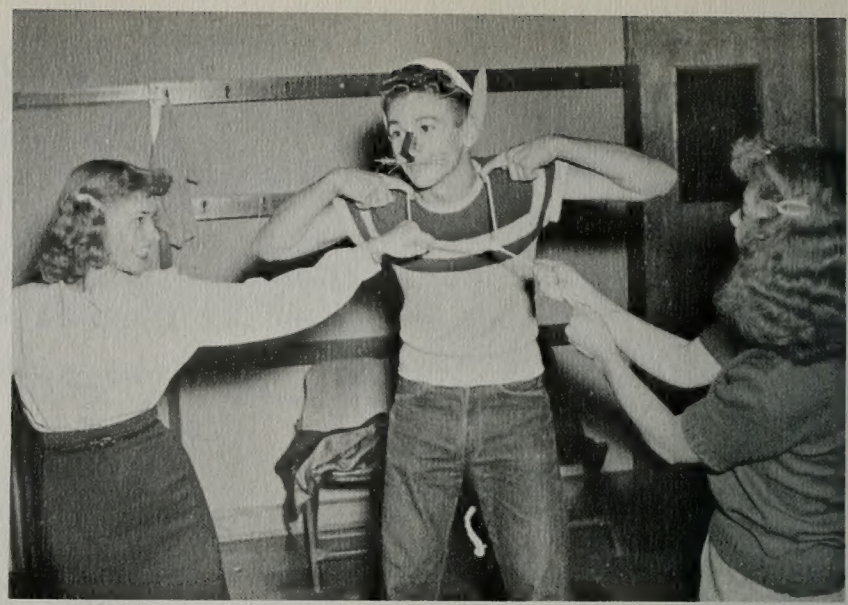

Right: Joanne Hinand carries an extra load.

Above: Geneva and Anita Call give a Frosh a bad time.

WE WONDERED...

The Cougar "cubs" donned the traditional regalia of blue and white caps, whiskers, ears, rope, and tail and were led agound by the upperclassmen for a week. The boys began to look like the pioneers or gold miners after the first 3 days of no shaving.

Cougar cub offenders filed into senior court with long faces. After judgment they were swooshed out via the fire escape. College hall was overflowing with offenders and witnesses.

Frosh boys cleaned off the Y on Wednesday. All those not participating were cleaned off in the pond.

Greatest accomplishment of the week was the sparkling shoes worn by upperclassmen. Frances Workman owes his shine to two obliging Freshmen.

A couple of blowhards at Senior court.

Have a bite!

It's either eggs, soap, or syrup and molasses.

Not lazy, just exhausted after a long, hard, week.

It's simple to say that we met so and so for awhile, but after the first 50 introductions names are a has been and memory of faces a necessity. At the friendly school we like to remember the handles by which people are called, but we believe that a Hi and a genuine interest in the other prson are more important, at least for the first month of a new quarter. Each of us wonder how we could ever meet and remember the 5000, and we marveled at the number of the swarm we soon knew. Getting acquainted is the hardest obstacle and the most interesting test of a new student. As long as all the oldies preserve the "We want to know you" attitude, Brigham Young University will forever be protected by the priceless armor of friendship.

Right: Introductions don't always lead to Gene Jensen's horseplay.

WE GET AQUAINTED

Right: The lawn is a favorite spot for forming friendships. **Below:** A new Cougarette gets measured for her new skirt by two White Keys. Cougarette tryouts give Freshman an opportunity to meet each other and to meet the officers of the school who help with the judging.

Above: Dates add much to college life, at least Jayne Winters thinks so. **Left:** Goodnights are hard to say, but there are more good times in store.

WE SETTLE DOWN...

Everything from shoe polish to milk shakes is available in the bookstore.

Our associations develop within us a greater power of comprehension. Yes, college is the fulfillment of a dream and only those who have lived that dream can understand it.

Left: Books, more books, and a few of us add up to conversation or study in the Heber J. Grant Library.

Below: Browsing through the going . . . going . . gone stack.

Above: Special assignment books are placed in the reserved shelves in the Library.

There's no monotony after orientation stops and regular hours and classwork begin. Just to say that we settled down to college life seems pretty stale until you interpret what that life means. The bookstore isn't the place to find mouldy books but is an adventure in itself. The campus offers many striking views varying with the season. The chance to grasp from the world about us a collection of assorted facts is no where available under such conditions as is presented during our years at college.

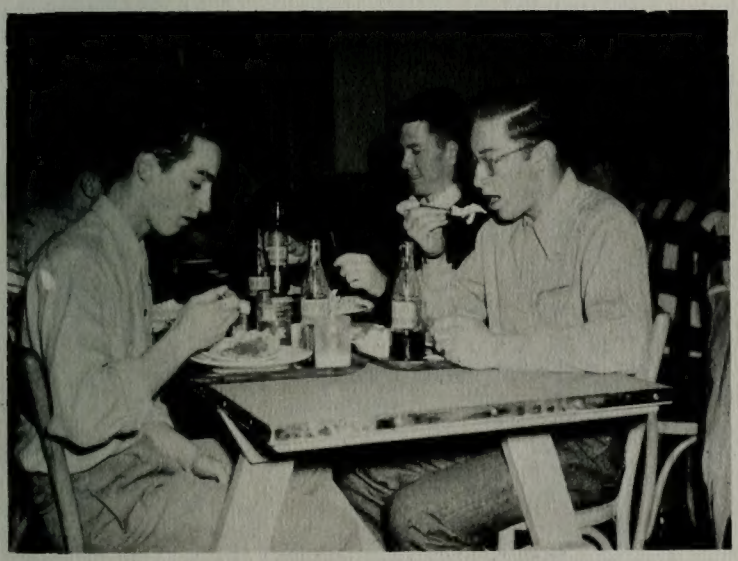

The Wymount cafeteria is the favorite hangout of the Dorm boys who eat there.

The big question in most of our minds as 10:00 rolls around is "I wonder if that letter came today."

The grass on the Smith lawn was made especially for between classes chats.

During basketball season, radios even attend dances to keep us well informed on our team.

LIFE!!

We know that it is life to be able to take a little time out for a chat with friends or to combine our dances with keeping posted on the latest results of our athletic squads. It's life to hear a cheery hello everywhere you go, and we really like to answer back to help prove that the Y isn't called the friendly school for no reason. A dozen exciting incidents occur everyday and it's up to us to see that we enjoy them. Our dances, friends, classes, and innumerable other things make our life what it is and the year '49-50 has been great.

WE WORSHIPED TOGETHER

Campus Branch of East Provo Stake is the most unusual extension of the church. It always has 200% attendance of membership if not over. The executive positions are filled by students. During 6 days of the week their officers are subject to the administration of the school, but on Sunday the President of Brigham Young University is under the jurisdiction of the Campus Branch officers. Sunday School, Sacrament meeting, M.I.A., and organized priesthood, and genealogical committees are in operation in the branch. Teachers of all classes are students. After church hours are often devoted to firesides. Our Sundays are set aside for devotion and rest.

"More and better than ever before" describes the student assemblies which kept a packed auditorium entertained each Thursday.

Vivian Schipper and her committee engineered smooth programs despite lighting and rehearsal difficulties.

The Sophomore class with the theme "Old Cathay" received the trophy for the best assembly of Fall quarter. It was a difficult choice to select one from the Freshman Talent Parade, the White Key-Blue Key Locksmith Shop, the A.W.S. journey to the Kingdom of Oz, and the assembly committee's own "Merry Christmas."

Right: Marilyn Oldroyd repeats those familiar words, "I'm sorry, but the deadline for buying your Banyan was February 10th." Recently a touching situation.

Below: Fantasy reigned as the Thin Man, and Scarecrow of the Wizard of Oz appeared on the scene at the A.W.S. assembly.

Petite Donna Wilson, alias Rose Murphy, rated many encores on the Freshman assembly.

Joyce Jennings and Bob Evans warn students of the coming Snow Carnival, and the need of much warm clothing with "Baby, it's Cold Outside."

Gary Paxman was the receiver of one of the really smashing events of the To Kolon's Truth or Consequences program. The prize to all was a bottle of the ever refreshing Toe Cologne.

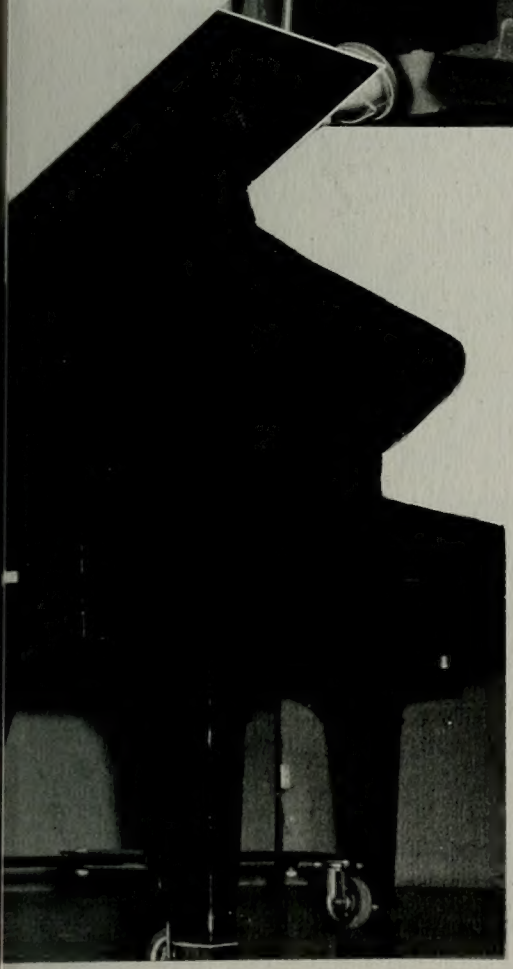

ASSEMBLIES

Many journeys were taken through the thoughts conveyed by assemblies. Thursday at 11:00 might be called "Make Believe Time." Make a wish upon a star and it could happen at least one week in a year with the help of music, stories, and tricks of fellow students.

ASSEMBLIES

Janet Anderson helped Orchesis club portray the miracle of the juggler of Notre Dame.

Santa's helper, Dick Huish, inspects the toys, that wished Y students a very Merry Christmas as Raggedy Andy, Bryce Spencer, prepares to execute a loose jointed dance.

Native music, dances, and legends helped to convince students that the Kia Ora Club assembly was "the best" of the Winter quarter.

A mild Winter guaranteed regular attendance at Tuesday's devotionals and Thursday's student body affairs. The Kia Ora club gave students an insight to the Mauri Race, the Cestas thrilled the audience with their "Song Fest" voices and calendar girls, the To Kolons kept the audience in stitches with 'Truth or Consequences,' and the Vikings will long be remembered for their banquet table.

Tuesdays brought such outstanding speakers as Henry D. Moyle, Dr. Woodruff, Ethan Colton, Cory Hanks, and President George Albert Smith. The devotional truly supplied the inspiration so much needed by college students of today.

Upper left: The Women's Gym and the Y bell form an appropriate background for the reminiscing of old Y grads.

Right: Patti Crawley helps the O.S. Trovata depict the court of Venus.

Below: The Varga Girls came to life to the music of the Cesta Tie's. Gerri Soloman, Geneva Call, and Ruth Purdy sang "April Showers."

OUR RALLIES...

Cougarettes, Shirley Treu, Hazel Doering, and Margie Olsen entertain two cougar cubs.

A pajama top street dance marked the beginning of Homecoming activities.

Pep rallies are the times for release of energy, a time for loss of voice, and a time to let the world know how we feel about our school. Overflowing enthusiasm and plenty of spirit are the ingredients necessary for the occasion. Spirit is a hard word to define. It tells of itself through attitude as well as through making the air ring with cheers. Pep rallies are the place to let the cheers go, but attitude tells every day. We tell our teams and our schoolmates that we're behind them all the way through our actions, true cheers, and thrills are a reflection of these.

Rain didn't stop the Cougars from a little lung exercise in Salt Lake at the Brigham Young monument before the Y-Utah game.

Jerry Romney gets bussed as Cougarettes tell basketball players that we're proud of the Skyline Six championship.

Donl Peterson, President of the Junior class, congratulates three of our Oddballs at the Frosh-Junior party.

Pictures were taken of only one of the many class parties. Although there is no pictorial memory of other class chats, we will remember them always by the good times they provided. Some were on the more subdued side, but all were more than fun to us because no room was left for shyness. When we get into the swing of things the result is just naturally pleasing.

"The more we get together, the happier we'll be" is put into practice at the Y. Each quarter the classes have exchanges, preferably stag. Everyone has an opportunity to see and meet the Frosh, Sophomore, Junior, and Senior through this arrangement.

Unique attire is required to be worn by all in attendance. Among common parties are to be found two classes loading in a bus affair, or a necktie party. For anyone looking for loads of fun, attendance at class parties is the formula.

Dick Miller, President of the Freshman class, points out contestants for Oddball Cup as applause determines it.

The orchestra dressed for the occasion.

...AND CLASS PARTIES

HOMECOMING 1950

The torchlight parade, which is blocks in length, starts on the hill and comes to an end in downtown Provo.

B Y Utopia proved to be an effective and inspiring theme for Homecoming. Festivities began with a pajama top torchlight parade and pep rally. Friday was a long and sleepless night for many who were putting the finishing touches on the beautiful floats which paraded through the streets on Saturday morning.

The events of the day carried us to an alumni assembly, the football game, the open houses of many organizations, and eventually a dance.

Pat Unger was crowned queen with Donna Witwer and Phyllis Parker as attendants. The Blue Key float was selected as the most outstanding of them all. Utopia reigned over the land and we received a glimpse of a bright future through the dreams made possible by the theme of the Homecoming of '49.

Left: One of the marching units for the annual parade is the Y C's, Sophomore and Junior service unit.

Planning committee for our Homecoming was Arden Aplanalp, Lorraine Russell, Jim Stubbs, Jan Fenn, Pat Mason, Charmaine Guthrie, Dean Wilson, Maridell Lewis, Jerry Zenger, general chairman, and Russ Mickleson.

By night a mystic air spread over our campus. One of the big creators of this feeling was the brilliance of the lighted Y which seemed to be hanging unsupported in the sky. The Y is encrusted with flame only 5 times during the year; during orientation, Homecoming, Belle of the Y dance, Y Day, and Commencement. This symbol of our school completed our Utopia.

Our Queens and their float.

El Dean Bennett presents Queen Pat with a watch at the Homecoming Ball as Dick Moody smiles on.

NAUTILUS OF NLU

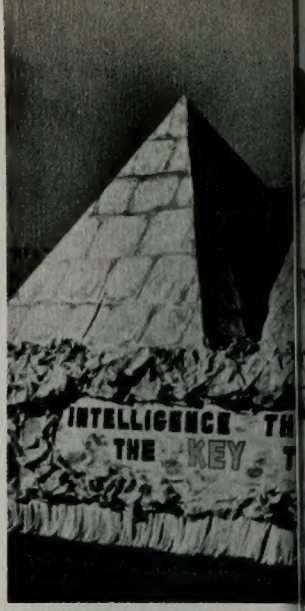

BLUE KEY

VALKYRIE

BRIGADIER

GAMMA PHI OMICRON

LAMBDA DELTA SIGMA

TEMPLAR

CAMPUS DORM

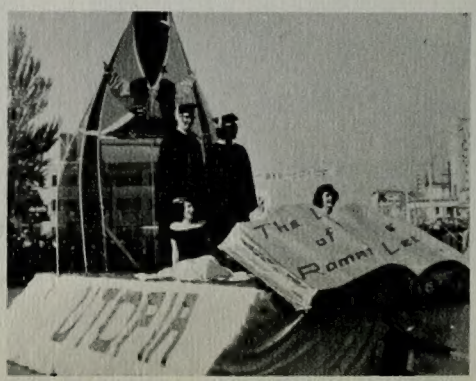

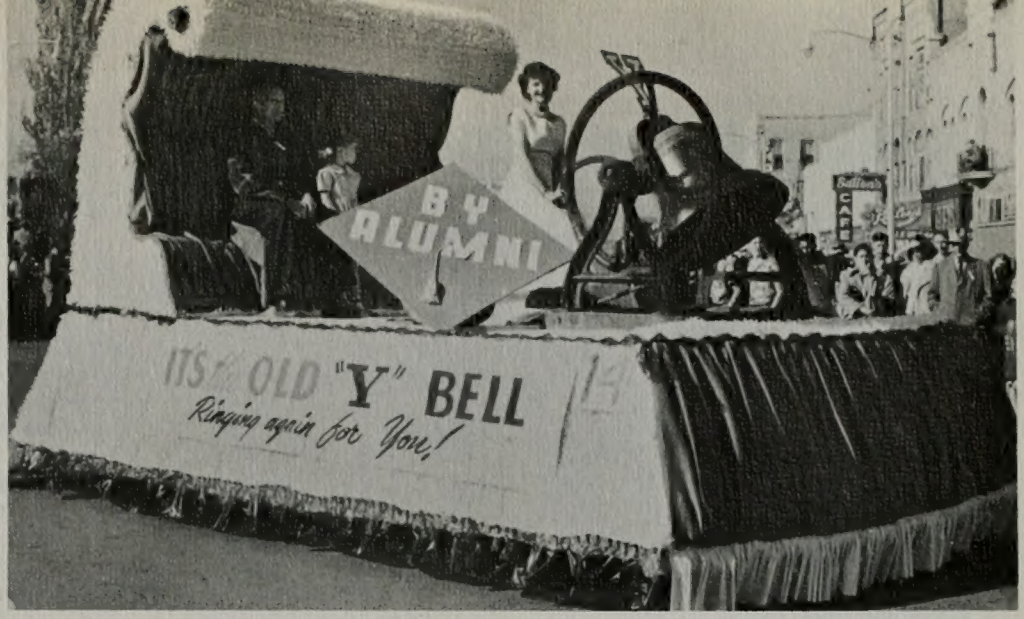

GRAND PRIZE

ALUMNI ASSOCIATION

OURS WAS A JOYOUS RETURN HOME

HAWAIIAN

CESTA TIE

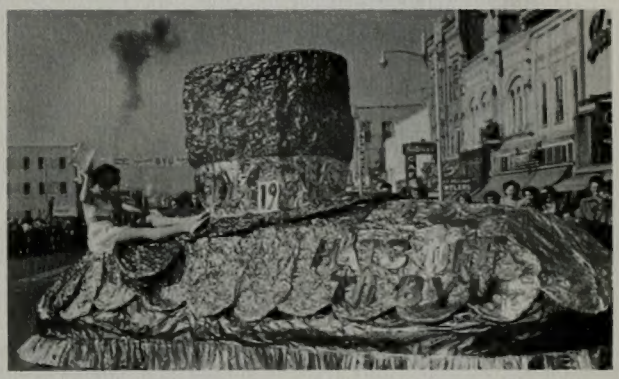

VIKING - MEN'S SOCIAL UNIT

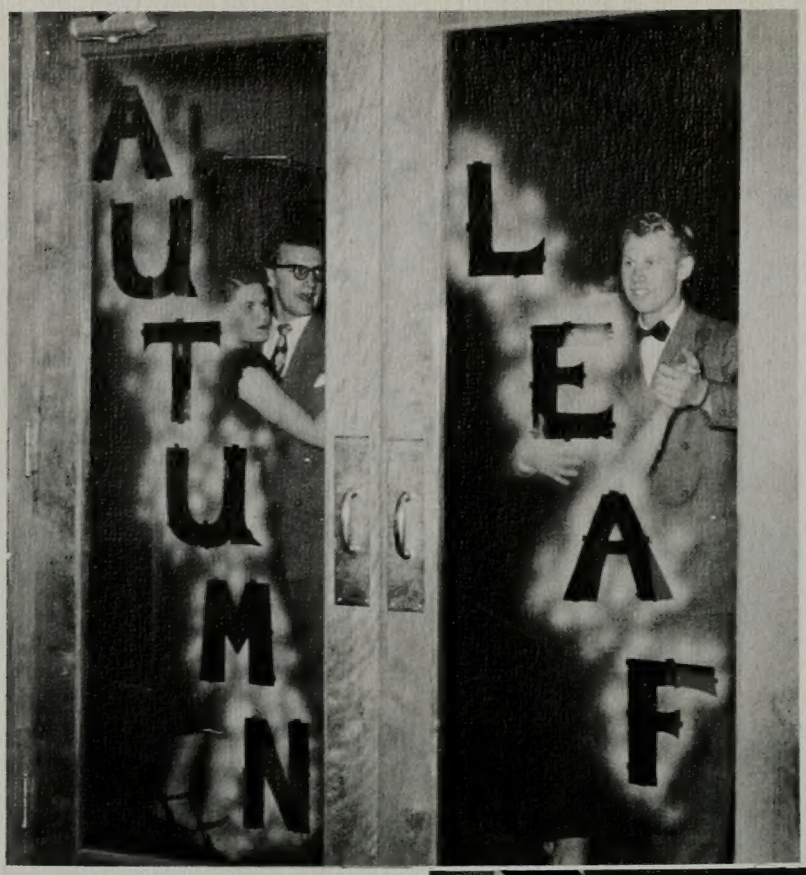

AUTUMN LEAF

The first traditional event of the year is always the Autumn Leaf Hike and Dance. Chairman Cloyd Miner even took the preliminary trips up Y mountain to Maple Flats to set the course for the hike. Two days before the scheduled event, an early snow covered the ground, making the original plans invalid. Undaunted by cancellation of the hike, the Social Hall and J. S. Ballroom were filled with couples cutting fancy capers as orange, brown, yellow, and red leaves hung on the walls.

"Old Cathay" helped produce an effect which will not soon be forgotten on campus. The Sophomore class proved its capabilities as a very active part of the student body with the presentation of novel ideas on an assembly, in decorations, and in the coronation ceremony of queen, Charlene Bodmer, Beverly Miller, and Mardene Moulton.

Elizabeth Martini, Hank Moyle, chairman, Eilene Schipper, Widtsoe Shumway, Kay Driggs, and Carma de Jong were the brains behind the Loan Fund Ball.

SOPHOMORE LOAN FUND

PREFERENCE BALL

It was "our man rule" one night in December when each of the women students was escorted by her special dream man to the A.W.S. Preference Ball. Under chairman, Joyce Madsen, and committee members Marilyn Hilton, Betty Jo Sprouse, Isabel Renie, Donna Tanner, and Ruth Schipper "Some Enchanted Evening" materialized. Fairies, castles, and clouds surrounded the dreams and plans of those who danced to the music of Jack Hansen and Wes Barry. The top 12 preferred men were honored at a banquet preceding the dance. Rex Johnson was crowned by A.W.S. President Lamyrl Boyack. Bob Green and Bill Dyer were 2nd and 3rd preferred men.

Even good ole Saint Nick put in an appearance.

Delta Phi's sponsored the "Mistletoe Frolic" in the J. S. Ballroom, which followed an early assembly. The entire affair emphasized that Christmas was the time of Christ's birth and as such should be a reverent occasion.

MISTLETOE FROLIC

Stars, Comets, Planets, and rockets created a solar atmosphere for admiring couples.

UNIVERSE EXPLORATION

Jan Fenn served as chairman of the annual Universe dance, sponsored by the student bi-weekly publication. Time at the dance was divided with frequent trips to the hall to hear latest score of the Y-Colorado A & M basketball game. Even this didn't destroy the atmosphere created by shooting stars and a surprizingly warm night for February. Refreshments were served at the Banquet hall. Novel editions of the paper placed on one wall caught the eye of couples throughout the evening.

Right: Rulon Kartchner and Lynette Woodland do a little stargazing.

SNOW CARNIVAL

Some of the skaters warm up before another swing on the ice. Friday night Festivities were conducted at Utah Lake.

The nine lovelies pose for the judges and photographers.

Co-chairman Jarrett Jarvis and Dick Brower were doing everything except dropping dry ice from airplanes to entreat old man weather to let fly with a few snowflakes. Sure enough two days previous to the Snow Carnival the world became a winter wonderland, however, the snow modeling contest was called off because of the lack of enough snow. The send off for the snow carnival was the Thursday assembly when Queen Carky Nowatny, Shirley Treu, and Jone Seal were announced as the reigning court. Skating at Utah Lake followed on Friday night. Saturday, the Engen brothers added much to our ski meet at Timp Haven. Hot chocolate and donuts were served to skiers between trips down the slope. The perfect ending was achieved at the "Polar Playtime" dance on Saturday night with crowning of the queen and the awarding of trophies to carnival winners. Tops in all events were presented to the Canadians.

Upper right: Snow queen, Corky Nowatny, is crowned on her ice throne by Russell Taylor. Her attendants are Shirley Treu and Jone Seal. **Right:** Icicle, Archie Curtis, and snowflake, Carma de Jong set the scene for the snow carnival by spreading a little cold weather and snow during their assembly.

Lower right: Keith Calderwood receives a helping hand in the ice which covered the harbor at Utah Lake. Skating fun provided the Frday night beginning of the festivities of the week-end. **Below:** This little Miss showed up all of us with her ice exhibitions.

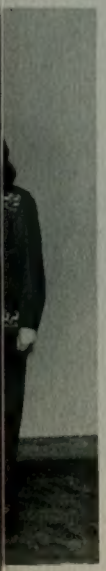

Time out between dances.

Banyan Ball Queen, Elaine Evans, is crowned by John Tucker. She and her two attendants, Ruth Schipper and Cherie Marcel, were selected by John Robert Powers.

We celebrate Valentine at the Banyan Ball. Giant hearts and realistic flowers turned the J. S. Ballroom into a sweethearts wonderland. It may have been the tender feeling which permeates the air around February 14th or it may have been the planning of Co-chairman Al Purnell and Stan Hall which caused so many hearts to flutter. Whatever the reason, Jackie Johnson, Sam Doxey, Jarret Jarvis, and Marilyn Haslam prove that something special was in the air.

HOLIDAY FOR HEARTS

"The Great Waltz" goes on to the music of Murray Jones. Old fashioned fans helped set the atmosphere.

OUR JUNIOR PROM

Chairman, Bob Zabriskie, successfully piloted his committee to a magnificent Prom. **Above:** Specially constructed stairway and chandalier were featured at intermission. **Left:** Donl Peterson, Lillian Schipper, Pat Mason, Jan Fenn, Joanne Farragher, Colleen Collins, Jarrett Jarvis, Pat Quinn, Barbara Reinsch, Dean Wilson, Dorothy Crammer, Sally Kirkham, Barbara Winkler, Rosemary Phillips, Rae Mona Kirkham, and Bob Zabriskie.

The main dance floor overflows into the hall at the Tuesday sessions.

Carolyn Blair chairmaned Mat Dances. A Senior at the Y, she is outstanding in the field of music and as President of To Kolon social unit.

MAT DANCES

The Social Hall flung open its doors each Tuesday and soon was over crowded with campus personalities seeking an hours dancing away from the worries of studies. Mat Dances have become an institution on the Y campus. In fact, dancing is one of the forms of entertainment and relaxation that claims interest of most students above all others. To us, fun means a floor, music, and a partner. As these are the components of the Mat dance each one is a success in its own right.

Below: A rest between numbers is enjoyed by some of the couples.

DORM PARTIES

"Our dorm" becomes a more compact group through our hen sessions or date affairs. Each quarter the brthday girls are honored at a special candlelight dinner. There is always a date dance held in the ball rooms transformed from the dining hall by removing tables and adding unique decorations. The early morning Christmas party is a forewarning of the coming holidays and as such is a gala affair topped off by special breakfast from the cooks. Spring brings parties into the open outdoors such as dinners served on the lawn. All of these add up to a more effective environment for us, the college women of today.

Regular initiation for new dorm girls is "You have something on that you don't need."

We don't have to be beautiful to have fun singing our favorite Christmas Carols.

Winter quarter date affair complied with Valentine's Day.

WE CHEERED WITH...

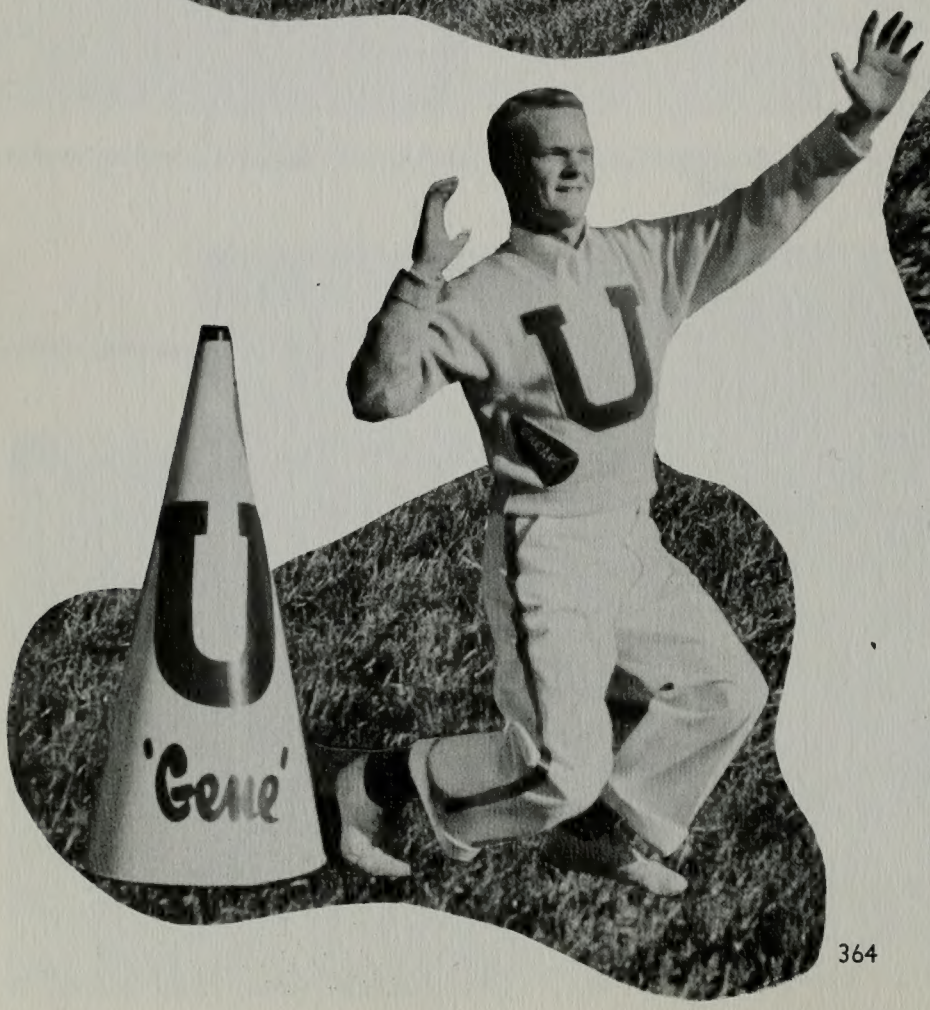

Vim, vigor, and vitality made this year's cheerleaders a little bit of all right. The athletic teams, couldn't move without the support of Dick Moody, Hank Williams, and Gene Jensen. The boys in white sweaters took their megaphones and spurred the wearers of the blue and white to victory or grinned at defeat.

THE SISTERS

The Y's majorettes are the envy of every school in the conference. On the field these pert misses from Nevada provide first rate performances. Each sister is an outstanding personality in her own right and together they make a sure fire combination, as the Rose Bowl crowd would testify. Much recognition has come to the Y through "our" Call Sisters and we're looking forward to seeing them again next year.

Geneva
Anita
Gaynell

CALL

OUR SOCIAL GROUPS WERE FUN

Activity is our middle name. We try not to let extra-curricular work interfere with our lessons, but at times it seems almost inevitable. Our average student attends at least one meeting a week, takes part in at least one committee during the year, and is a member of some social organization if such is our will. All Freshmen must be at the Y one quarter before they are eligible for membership in a social organization.

The year 1950 marked the inauguration of a new social program on our campus. Each quarter all organizations on campus must hold an open house. All those who attend this and the ensuing parties are eligible for membership after goating and formal pledging. Any violation to established regulations for pledging are brought before the penal court and if proved guilty the organization is denied some of its privileges and fined.

Delta Phi is an organization for returned missionaries. They are noted for their churus which is pictured on the opposite page. During pledging the presence of dark suits, holding of street meetings, and hand shakes at the doors into classes mean that another group has returned from service in the mission field of the world.

Men social units are noted for their original dress during pledging week. An example of the Brigadier Flubs at work is seen below. The membership would definitely increase if all subjects were Freshman, like Bonnie Davis.

Lambda Delta Sigma Sweetheart title went to Erma Adams at their annual Sweetheart ball. Lambda Delt is a social-religious organization. There are such organizatons on many campuses, thus making it a national organization. The Y's membership in Lambda Delt is divided into chapters so great is the number of their representatives.

Traditionally the Whit Keys lead the Homecomin parade supporting a hug block Y which is the symb of our school. Smart, activ Misses comprise this grou who are easily recognizabl in their blue dresses.

Lambda Delt pledges get the once over by Wayne Ferguson at the Sweetheart Ball.

Alta Mitra make their goats appreciate being a mem ber at initiation.

...AND MORE FUN

Another kind of dough is much more pleasant.

A beautiful cake was one of the features of Lambda Delt birthday party.

One of the big affairs of units each year is the annual invitational. The Nautilus entertained their dates and some of their friends at "Frosted Fantasia" in December. The first big snow before Christmas, came that night. All units present lively affairs which will always live in our memories of college days.

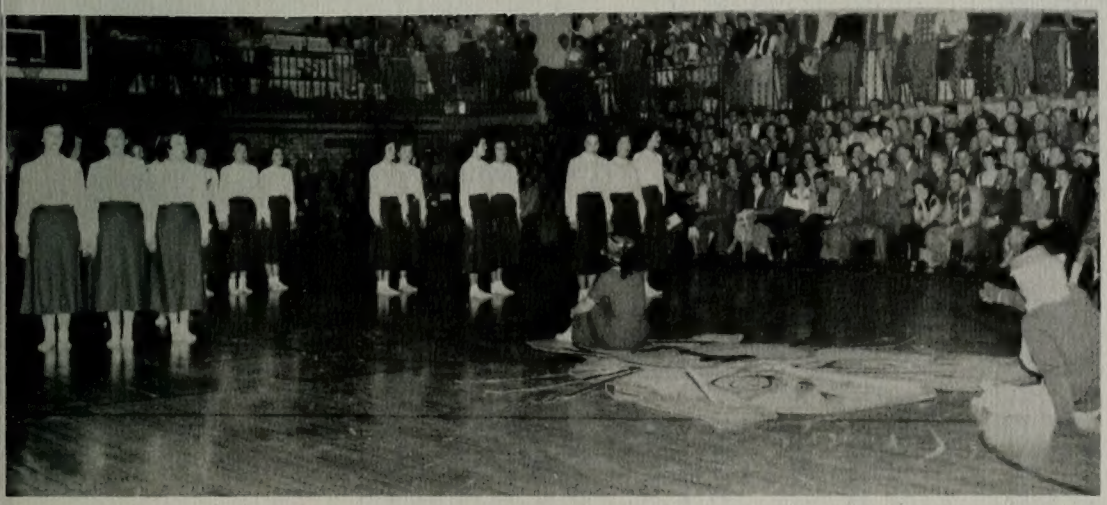

Cougarette performances at basketball half time kept a restless crowd at ease. Becoming more proficient each year despite their completely changed membership, the Cougarettes perform drills, skits, act as a pep service, and a social organization of our University.

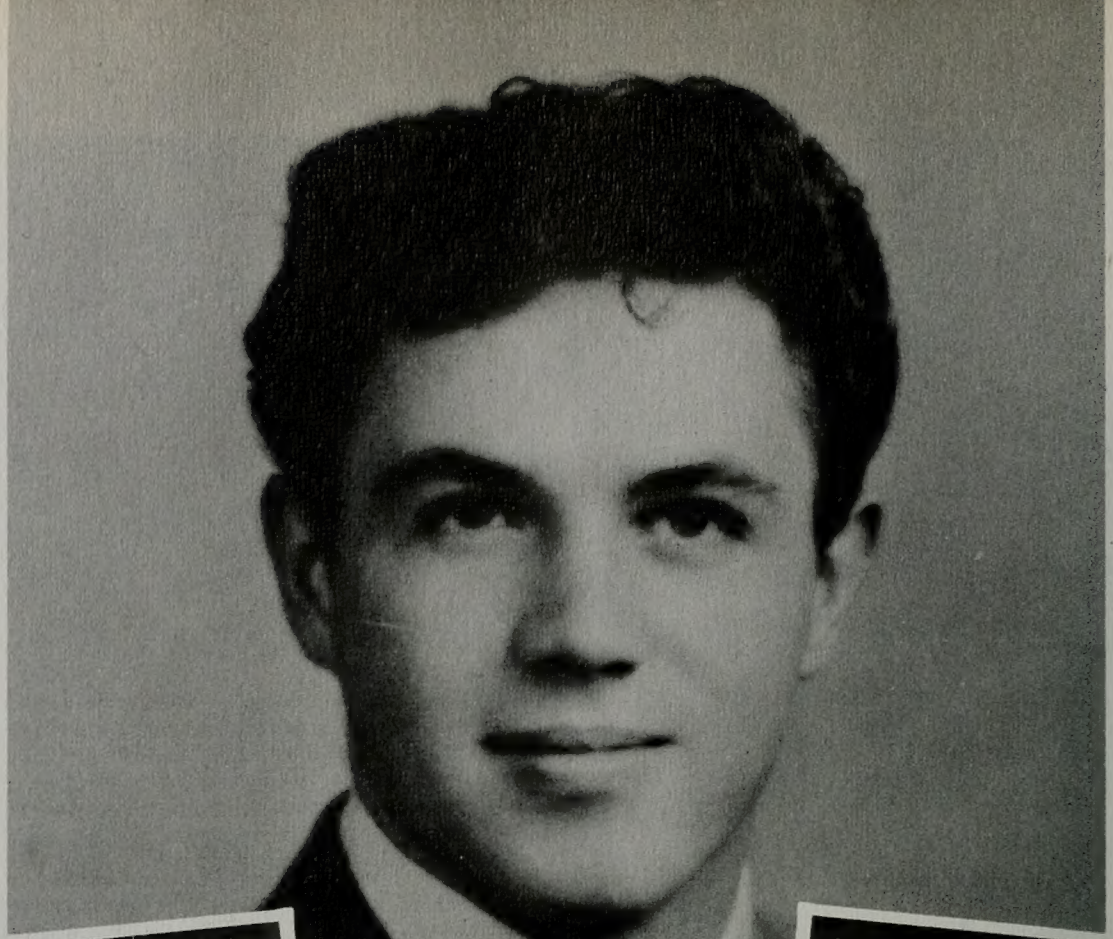

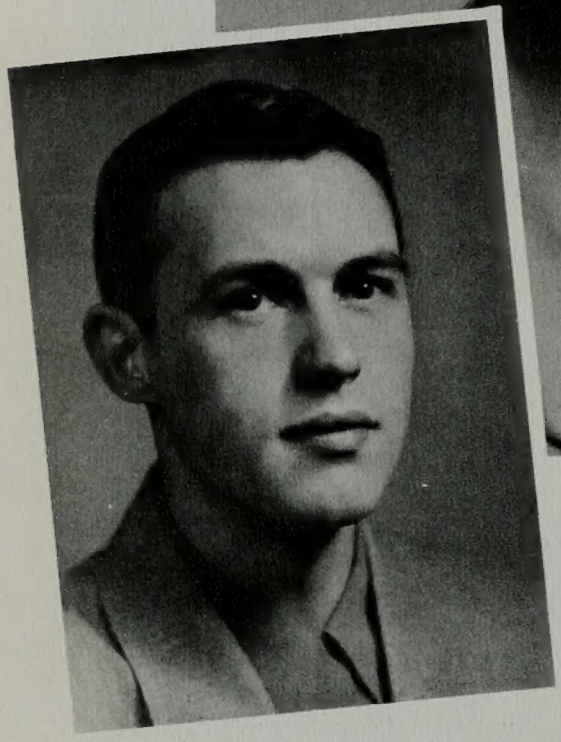

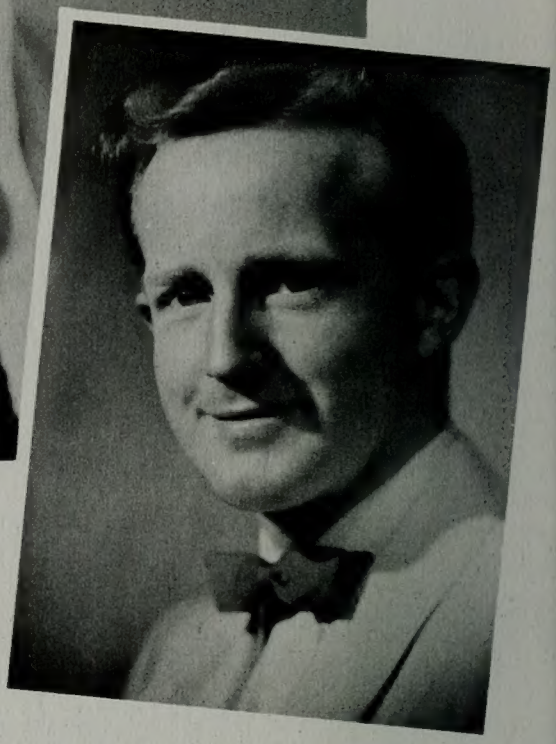

BOB GREEN

BILL DYER

PREFERRED MAN REX JOHNSON

PAT UNGER

DONNA WITTWER

PHYLLIS PARKER

Homecoming Queen

CHARLENE BODMER

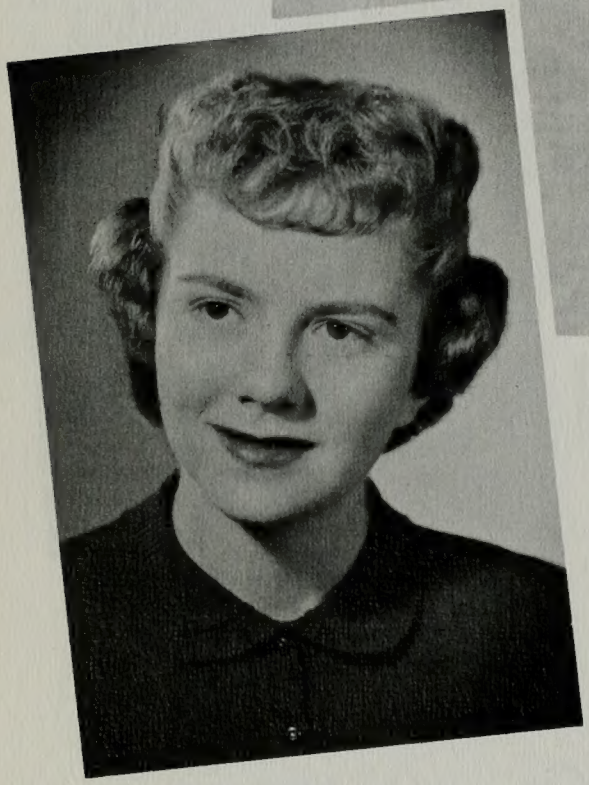

BEVERLY MILLER

MARDENE MOULTON

Soph Loan Queen

CORKY NOWATNY

SHIRLEY TREU

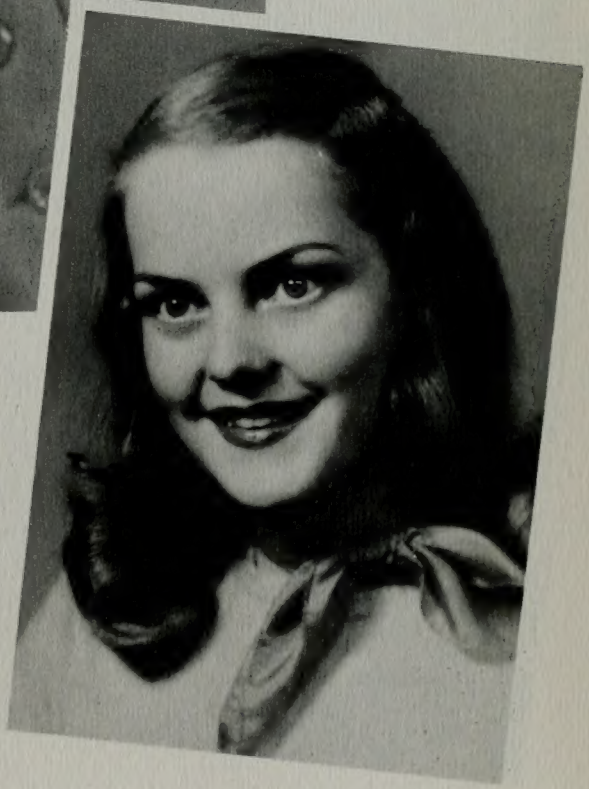

JONE SEAL

Snow Queen

ELAINE EVANS

RUTH SCHIPPER

Banyan Queen

CHERIE MARCIL

Bell of The "Y"

PHYLLIS PARKER

JOANNE HINAND

Miss Utah

DELTA PHI

Dream Girl

FERN STODDARD

Sweetheart

OF LAMBDA DELTA

ERMA ADAMS

Friendly

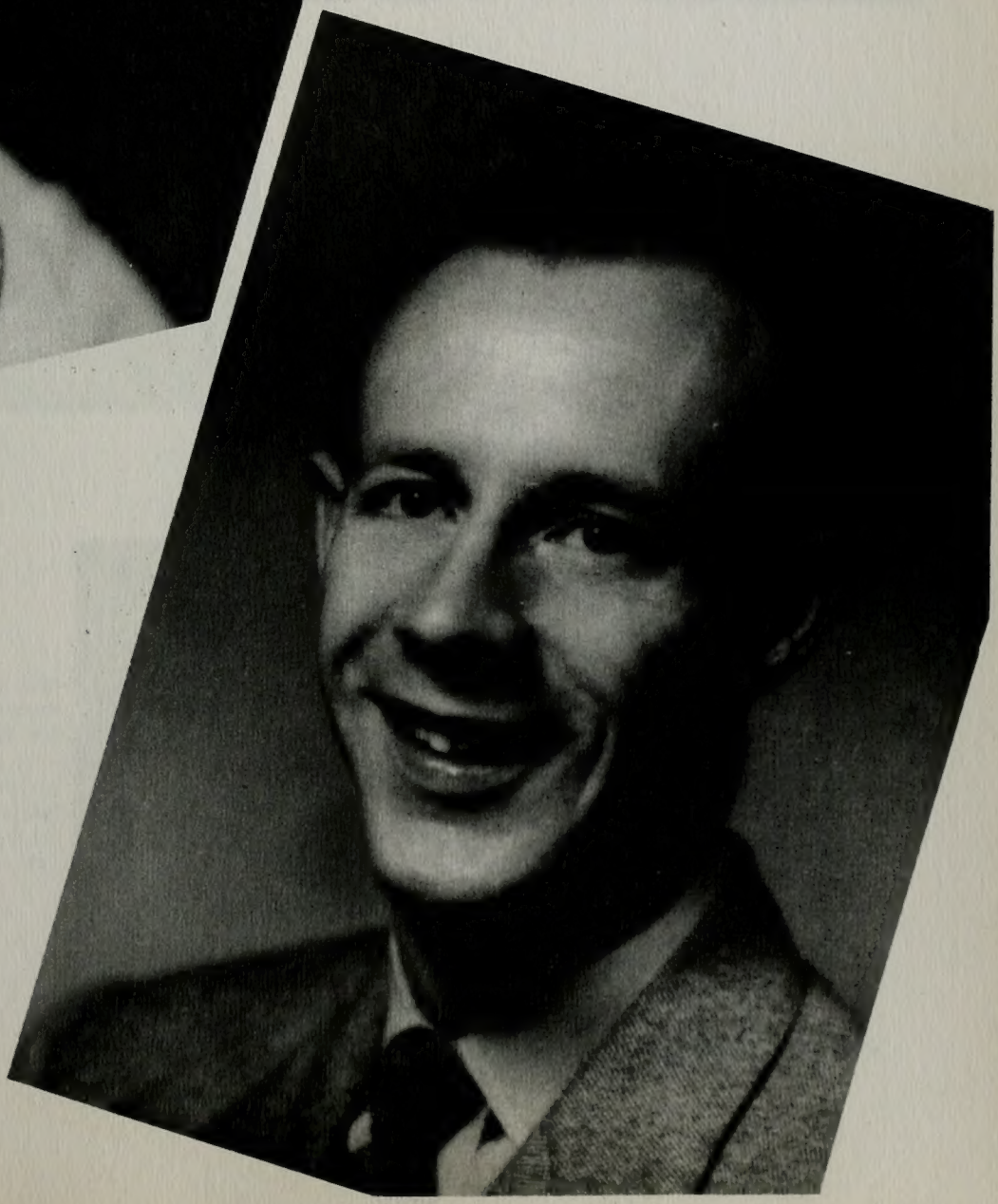

Lamyrl Boyack

and

James Glen

Art and dancing develop to its best our sense of beauty. **Above:** After a lot of hard work, the art class begins to shape things up. **Right:** Carma de Jong sits prettily for a portrait. **Below:** Jon Beck Shank leads Mary Lou McGettigen and Lucy Calder through the intricacies of Modern Dance.

The main portion of the daylight hours are occupied with classwork. Variety is the spice of life on the Y campus. Perhaps that's one reason why boys take clothing and girls, agriculture. Lectures are interesting under the right professors, but labs are fun any way you look at it.

Opera Workshop combines two of the arts, music and drama, to give us a superb performance. John Coray rehearses a scené from "Pagliacci."

Reproductions of life are made possible through make-up and photography. **Above:** We're sure that the originals were better, but it looks as if this group is really learning the art of Make-up. **Right:** It's a good thing that the camera isn't shy or it would shrink from this lens look-in photography class.

Don't hit your finger, J. H. Smith. The way to get an A in carpentry is to hit the nail on the head. Modern Man creats structural miracles with unbelievably speed through the use of machines, mind, and hands.

Sparks really begin to fly when welding begins.

"The Builders" might well be the classification of these students. "Figure it out, then fix it" is their motto.

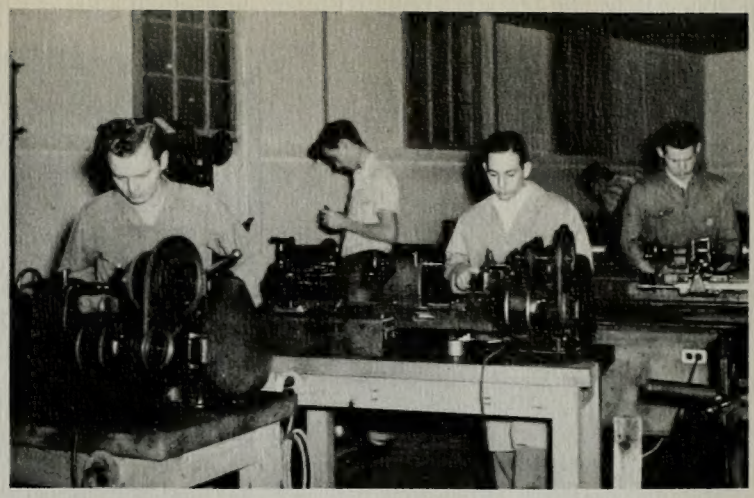

Attention is focused on their work at all times. Alertness is a necessity in the Machine shop.

These upholsterers are covering the situation. A handy knowledge for attractiveness in the home is exemplified through this occupation. **Below:** Attractiveness of self is exemplified as Gloria Wallis receives cooperation from classmates in a fitting for clothing.

To keep us on the road to progress it is necessary to keep our minds and bodies busy with planned industry. The more we accomplish, the greater is our interest.

To learn how to use our hands in co-operation with our minds in one of the aims of classes. There are many skills to acquire in relation to this organ of our bodies. We learn more each day the truthfulness of the phrase, "During all the long hours 'til daylight is through, there is plenty indeed for my two hands to do."

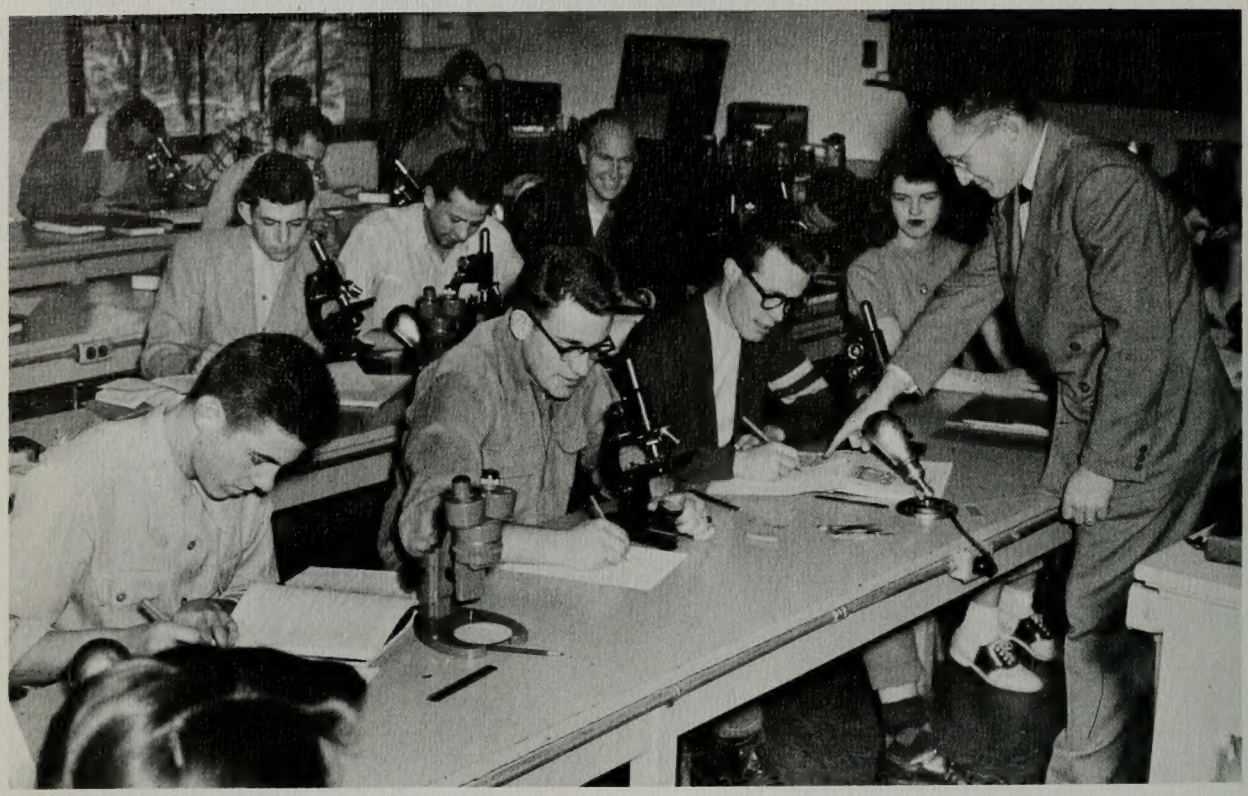

ZOOLOGY LABORATORY

PSYCHOLOGY

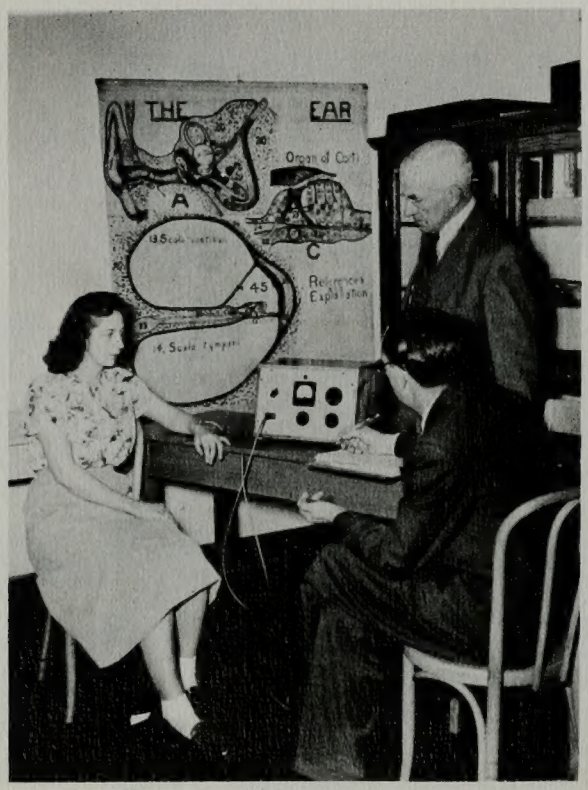

DAIRY FARMING

DRAFTING

CHEMISTRY LABORATORY

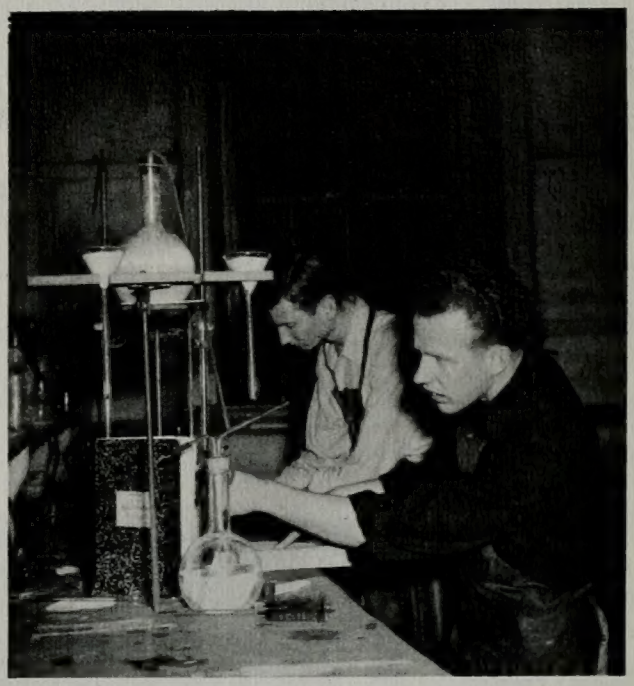

Classes form the nucleus of the University. It's been truly said that all play and no work makes Jack a dull student. The college of Arts and Sciences forms a very important part of our University. Several of the departments are looking forward to a transfer of headquarters for next year. The occupation of the Science Building will be a dream come true.

Lower right: Some Ag students give the cows of the B.Y.U. Dairy the once over. **Lower left:** The Psychology department conducts many tests to help students. **Upper left:** The microscopes produce all sorts of interesting sights in Zoology lab, particularly when Don Skouson helps out with a few explanations.

Above: Drafting takes skill, precision, and a flair for drawing instruments.

Right: Just one more quarter then Roger Packard and Merrill Andrus can feel free to blow up the chemistry lab. on lower campus.

Below: Future Botanists attempt to solve many problems. Perhaps they're puzzled about how great oaks from little acorns grow.

GRACE GUYMON, Editor . . . Our editor led a large staff successfully. A natural knack for leadership under an unassuming, calm, and helpful manner led and will continue to lead her to success.

KEITH ORME, Business Manager . . . Keith has been a sparkplug to the Y—first as frosh prexy, next as Banyan business manager, and next year as National Royal Duke of the IK's. This capable sophomore put in many hours balancing accounts.

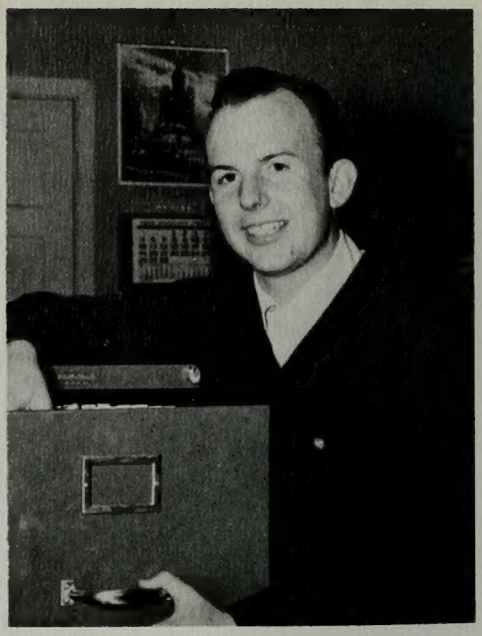

STAN HALL, Associate Editor . . . A transfer from Compton Junior College, Stan proved why the yearbook of which he had previously served as editor of, won an All-American award. His motto is an ever better book for the school which he attends.

Top row: **Mae Blanch,** Senior Class Editor; **Jerelyn Sorensen,** Junior Class Editor; **Janet Romney,** Sophomore Class Editor; **Wendy Cowley,** Freshman Class Editor. Bottom row: **Elizabeth Sears,** Honorary Editor; **Wayne Lundell,** Sports Editor; **Char Gutherie,** Women's Sports Editor.

WE DID IT... DIDN'T WE?

BANYAN STAFF ...

Our Banyan Staff of 1950 included 64 students which filled the various positions. We took chances with our lives when we guaranteed delivery of the yearbook before the end of school, a feat accomplished only once in previous years. Several nervous breakdowns were narrowly escaped by those concerned as a result of this proclamation. Relief came the weekend after the delivery date as the Banyan and Universe staffs headed south on a recuperation tour to Zion and Bryce Canyon National Parks.

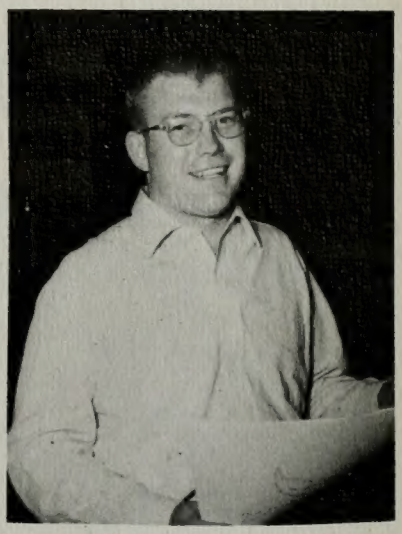

LAINE RATY, Art Editor . . .

Words can not express the time, work, or thought that Laine has put in during the year. Being one of the Y's outstanding art students was much to his advantage in solving all the layouts and art work in the book..

Below, Top row: **Clover Guymon,** Lambda Delta Sigma Editor; **Tom Halversen,** Social Unit Editor; **Barbara Josie,** Copy Editor; **Bob Richins,** Photographer; **Bob Dudley,** Photographer. Bottom row: **Dahnelle Adcox,** Activities Editor; **Allen Purnell,** Departmental and Index Editor; **Les Raty,** Art Assistant; **Carolyn Cox,** Art Assistant; **Grace Vanderhyde,** Faculty Editor.

Pictured at right are Margie Guest, Donna Deem, Faye Capps, and Shirley Maughn.

La Vina Keeler, Sally Summerhays, and Tom Lyman are caught as they enter the office for a couple of hours of work.

WE SOLD YOU

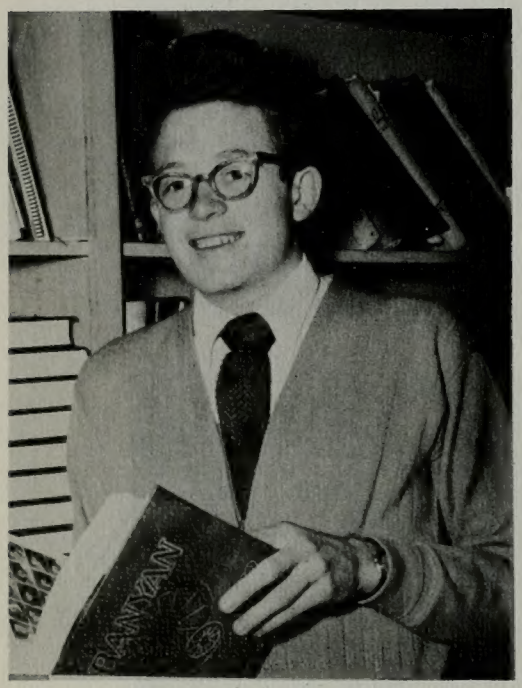

KARL SANDBURG, Sales Manager, directed his salesmen to a greater number of Banyans sold than ever before.

Salesmen pictured below are left to right: Hal Meservy, Jackie Johnson, Janice Hinckley, Berta Curtis, Lois Hill, Jack Zenger, Joyce Ashman, and Dawn Bennion.

Some more of the Banyan personnel are Dot White, Betty Deakin, Sue Nelson, and Marilou Rogers. Sitting are Carole Baker and Dawn Terry.

Below: All smiles now that the work is done, are Wynette Kartchner, Sue Eyring, Marcene Camp, Sally Kirkham, and Bill Bone.

Left: Coy and Max Newren, proof readers.

YOUR BANYAN

Salesmen pictured below are left to right: Dorthea O'Brian, Norma Despain, Arlene Deem, Jan Williams, Carmela Tanner, LaRue Robinson, Catherine Beus, and Carolyn Madsen.

Roylance Spratling and Vesta Ball, top Banyan Salesman, inspect one of the samples of their product.

UNIVERSE STAFF

Under Editor Dave Schulthess the Universe became a bi-weekly. On the dismissal of assembly on Tuesday and Thursday the mad rush for the paper stack began. The week that the basketball team proved tops in the Skyline Six conference a special 8 page sports edition rolled off the press with the regular edition. Dave proved an excellent editor who's main objective was to see the Universe on top.

Harvey Mette served as Business Manager of the Universe. Harvey had many duties and handled them all efficiently. Besides appeasing commercial establishments, he found time to direct the Delta Phi chorus.

Hank Williams attached some of his energy and knack for doing things to the position of Copy Editor. If Hank hadn't time for a smile and a "Hi" the situation was bad ndeed.

Dave Forsythe was the other half of the two Dave combination that comprised the Editor and Associate Editor of the Universe. A truly hard and conscientious worker, Dave spent many nights at the Press. We feel that we will suffer a loss and the mission field a gain when Dave departs as an Elder for the LDS church.

Maxine Cordner served as Harvey's secretary and as office manager. Always ready with a smile "Maxie" made a place for herself in the hearts of the staff as well as leaving her mark on the accounts.

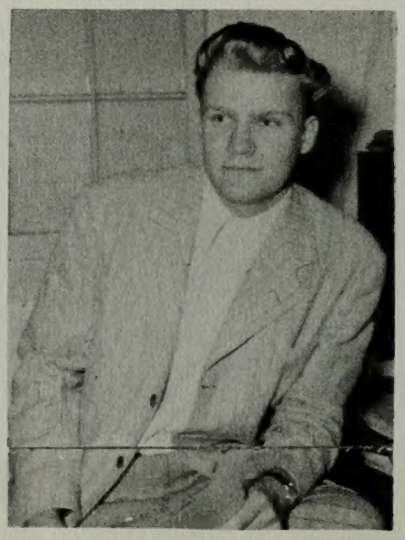

Fred Radichel . . . Sports Edtor . . . his column as well as his off-hand remarks were always spots of interest.

Vesta Ball . . . feature editor . . . one of the stars of the journalism department . . . also associate editor of the Wye magazine.

Cliff Olmstead . . . exchange editor . . . busied hmself by keeping track of the papers from other schools.

Jan Fenn . . . Society Editor . . . best known for her Social Y'ser column . . . One of the most active and friendly girls on campus.

Gloria Wallis . . . Fashion Editor . . . exemplified her title through her own good taste.

Vernice Jackson . . . Music Editor . . . covered the Music Department with all it's vocal and instrumental divisions . . . managed it well.

Editors are of little value without a staff. Therefore it is only right that we recognize the snoopers who gave editors headaches if they failed to make the headline, and smiles when a smooth edition rolled off the press.

Left to rght: Tom Lyman, Dahnelle Adcox, Ilene Teeples, Maxine Cordner, Mary Jane Groberg, Elizabeth Martini, Bet ty Ann Green, and Lee Strattford. **Standing:** Edwin Butterworth, advisor; Bill Bones, Lewis Nielsen, Dee Roach, Wendy Crowley, Bob Crockett, Dan Clay, Reid Fillmore, and Dallas Burnett.

John Nutter, Editor; Professor Cheney, Advisor; Vesta Ann Ball, Associate Editor.

WYE

Contributors of Wye magazine are any of us who compose a poem, write a short story or an essay that is judged to be of literary value. The literature is of the higher type, and is not after the model of the average campus life and humor type. Prizes are awarded to the authors of the best contributions. The Elsie C. Carroll short story award is one of these. An outstanding feature of the magazine is the illustrations which accompany the stories and poems.

For the second year, the student literary magazine has published two issues each year. The Wye is published and written by students under advisorship of Professor Cheney of the English department and Ray Wight of the Journalism department. The editor and associate editor choose their staff from applications submitted by students desiring positions on the magazine staff.

Staff members are Orville Skousen, Jon Beck Shank, Don Decker, Connie Bartlett, Davis Britten, Marilyn Evans, Vern Thatcher, and Don Bugg. Not pictured is Art Editor, Laine Raty.

K. B. Y. U.

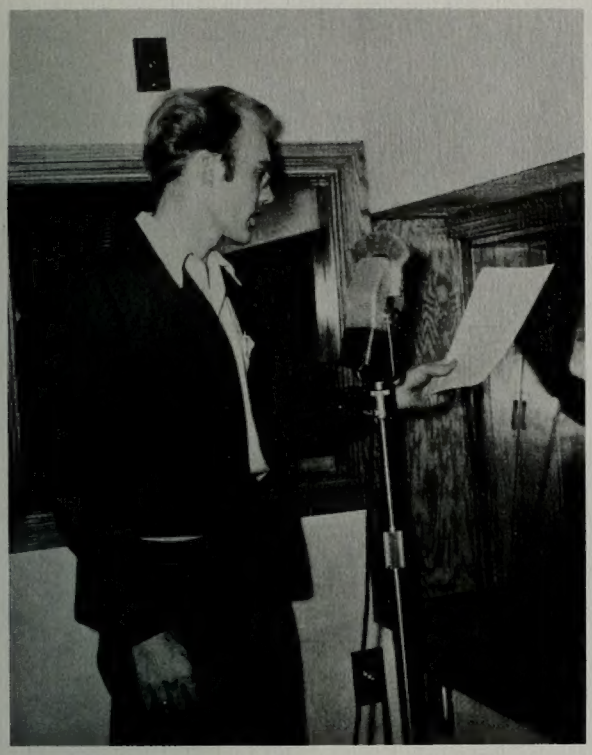

ElDean Bennett announces one of the regular shows.

Sound effect must be timed perfectly with the rest of the program.

KBYU, the student voice of Brigham Young University, was the first college broadcasting station West of the Mississippi to become a member of the Intercollegiate Broadcasting system. Progress has been made each year to improve the caliber of programs and production. This year commercial sponsors were introduced. There is a program director each night, a staff of announcers, and control operators whose responsibility it is to integrate programs and check scripts. We gain much valuable experience in radio through these positions.

Many programs are recorded to be presented at a later date. Pictured are Jerry Hall, Carolyn Blair, Marilyn Thompson, Barbara Robison, and Barbara Burrows.

A Southern Senator drops in on General Dennis' headquarters.

Patterned after the life of General Hap Arnold of the U. S. Air Corps. "Command Decision" portrays the immense responsibil that rests on officers in sending men to battle. General Dennis knows that a new and powerful plane is being produced at three Germ plants. In three days with good weather the three plants can be destroyed. He commissions this action to take place because realizes that although many lives will be destroyed the ultimate danger will cost more lives. A senate investigating committee a General Cain intervene, General Dennis' best friend is killed, and he is relieved of his command. Ultimately he is assigned a n command in the South Pacific which had been his and his friend's dream.

COMMAND DECISION

SKIN GAME

Preston Gledhill, Max Golightly, Patti Crawley, Jolene Terry, Donna Drainey, Lynn Benson, and Rex Johnson held the major attention of the audience in John Galsworthy's play, "The Skin Game."

The tension between the ideals of the two men create a situation which develops to a suspense peak. On one hand is Mr. Hillcrest, who is seeking justice for the laborers and the preservation of natural beauty. On the other hand is Mr. Hornblower, who is for industrialization. Neither side is successful. Mrs. Hillcrest breaks down her husband's principles by using underhand methods to overcome Hornblower's power. Hillcrest and Hornblower are unable to form a lasting friendship because of their conflicting families.

Rex Johnson and Jolene Terry portray the young generation of the Hornblower and Hillcrest families.

Mr. and Mrs. Jackman tell the Hillcrests of their fear of expulsion from their home. Left to right: Marjorie Thompson, Jolene Terry, Preston Gledhill, Donna Drainey, Richard Jackman, and Afton Ash.

THREE'S A FAMILY

Marge Millar, Grant Clyde, Marilyn Oldroyd, Donnene Merrill, and Ted Bunell were cast as leads in this riotous comedy on family adjustments. Sam, Grant Clyde takes care of the house while Frances, Donnene Merrill works. Irma, the old maid of the family, lives with them. Things run quite smoothly until Kitty, their daughter, comes home with the baby when her husband, Gene, joins the army. Gene and Kitty are subject to various domestic troubles which send Kitty into fits. Archie and Hazel, the son and daughter-in-law, are always running in from the apartment downstairs. In the course of the play Hazel becomes a mother, Sam starts to work on the production line, and home becomes a madhouse. The climax is achieved by a drunk maid, a visit by Joe and Marian Franklin, and the reconciliation of Gene and Kitty. Typical of the play was Irma's remark to Sam concerning the events of the day, "What a way to celebrate Thanksgiving." Sam replied, "this isn't Thanksgiving Day, Irma, this is Labor Day."

Donnene Merrill, Marilyn Oldroyd, and Ted Bunell take a look at "Little Miss Trouble."

"Through a Dark and Sleepless night" . . . with Grant Clyde, Donnene Merrill, Marge Millar, and Marilyn Oldroyd.

Elizabeth was happiest when company came to see her, particularly if that company were Robert Browning. **Above:** Betty Jo Hawkins, Jarrett Jarvis, Lu Rae Craney, Norma Wright, Maridell Lewis, and Jack Christenson. **Right:** Burnett Ferguson and Norma Wright.

There are few plays that tell as great a love story as this play on the courtship of Elizabeth Barrett and Robert Browning. It was enthralling to watch the remarkable power and personality of Robert Browning bring a will to live and a glow to the cheeks of the invalid, Elizabeth.

The Barrett children were reared by a strict father. Mr. Barrett loved his children so selfishly that they were unable to do anything without his permission. Marriage was frowned upon in this family.

Elizabeth's acquaintance with Robert Browning grew into a deep love. After several disagreements with her father, she made plans to elope with Robert. Her decision is a difficult one and when she leaves she knows that she will never be able to set foot in her father's house again. The play reaches a climax when her father learns that Elizabeth has gone.

Burnett Ferguson and Norma Wright were magnificent as Robert Browning and Elizabeth. Mr. Barrett was very effectively portrayed by Jim Ludlow.

THE BARRETTS OF WIMPOLE STREET

Sopranos: Joye Allred, Lou Jean Anderson, Beverly Bjorkman, Maurine Boren, Berna Brown, Alice Bushman, Ethyl Mae Chesley, Pauline Dyreng, Bulah Rae Fields, Dorothy Fitts, Lou Jean Foremaster, Beverly D. Gibbons, Lilly Glauser, Florence A. Ipsen, Darlene Lund, Joyce Maxfield, Carolyn Madsen, Bettie J. McGuire, Dixie Meacham, Betty Merwin, Bonnie Jean Moesser, Ruth Olson, Geniel Parry, Ruth Peterson, Shirley Robinson, Lucille B. Rowe, Belva Scott, Helen Squire, Carolyn Thompson, Dahrl Thompson. **Altos:** Mona D. Allred, Gene Anderson, Donna Lee Anderson, Sannette Andelin, Ara Jean Avery, Margaret Balls, Carolyn Blair, Elaine Blair, Emma Broadbent, Vonda Christensen, Ada Loraine Cook, Fae Craig, Sharlene Dalton, Veronica Dunning, Aline Freestone, Camilla Freestone, Donna Gibbons, Edna Green, Geraldine Hansen, Evelyn Higbee, Jan Jones, Shirley Lamoreaux, Lee Ann Marble, Jean Olsen, Dorothy A. Pettit, Beatrice Scoville, Willie L. Sindahl, Inga Smith, Sharlene Snow, Naia J. Tanner, Helen Walser, LaRue Weaver, Marilyn Willis. **Tenors:** Parley Belnap, Carlyle Decker, Robert Despain, Jay R. Fowles, Normand Gibbons, Darrell Hadley, Arvil Huff, Don Marler, Ben Mortensen, Eugene Nye, Dan Roberts, Orvil Skousen, Karl Staheli,, LaMar Twitchell, Elden Wood. **Basses:** Dale Bailey, Mark Berrett, Harold Brereton, Robert Cluff, Reed Davis, Eugene Garrett, I. Eugene Hansen, Keith Hendrickson, Joseph Hutchinson, Earl Jardine, Douglas Jenkins, Rulon Kartchner, Joseph Keddington, Dale McAllister, Wallace McPhie, E. Louis McLellan, Glen Montague, Peter Nielson, Wilbur Richardson, Don Lee Rogers, Paul Searle, Arvin Springthorpe, Loran Stephenson, Golden Terry, James Turner, Ardean Watts, O. L. Weaver, Dan G. Witt, Moylen Young.

JOHN R. HALLIDAY

As head of the Music department at the Y, Dr John R. Halliday has a tremenduous job, however, Dr. Halliday also finds time to direct both the concert band and the concert chorus and teach private lessons. A musician of renown he was recently named as the musician of the month by a well known magazine. Dr. Halliday received his B.A. and M.A. at the Y and his Doctor's degree at the Eastman School of Music, Rochester, New York. He also studied in Germany where he filled a mission for the church. Dr. Halliday is truly a well qualified and well liked head for our music department.

CONCERT CHORUS AND CONCERT BAND

A Chorus which numbers amoung its members so many talented persons must certainly be a very worthy organization, and therefore our concert chorus is. Under the direction of Dr. John R. Halliday, the chorus had a very successful year. Their public appearances included concerts, the presentation of the Brahms Requiem, and the musical numbers for the April Conference of the L.D.S. church. The large membership of the chorus affords the opportunity to many to participate in an excellent musical organization.

The concert band under the direction of Dr. John R. Halliday is one of the most active musical groups on the campus. The members are tied together as a social organization besides having strong musical ties. One of the anticipated pleasures of the year is the spring formal dinner dance at which time awards and honors are presented. The musical activities for this year included giving home concerts and going on a tour covering Utah, Wyoming, and Idaho. The concert band offers an excellent opportunity for the woodwind and brass players on the campus to play the good music written for bands.

Flutes: Nola M. Parry, Sharmene Brough, Doremus Sumpter, Mary Groberg, Ruth Ellen May. **Oboes:** Blaine Edlefsen, Dawn Terry. **Clarinets:** Lucille S. Evans, Jerry Long, Kent Riddle, Willard Brown, Gwen Ence, Merrill Durfee, Vernice Jackson, Alfred Morris, Julia Crowley, Glenys Rollins, Beth Brown, Lorry E. Rytting, Wilbur D. Belt, Preston Empey, Calvin Marshall, Jay Kindred, Keith Isaacson. **Bass Clarinets:** Alice Hanson, George Puckett. **Bassoon:** Glenn Williams. **Alto Saxophones:** Wesley Barry, Jimmy Hazard. **Tenor Saxophone:** Kenneth Childs, **Baritone Saxophone:** Claron Williams. **Trumpets and Cornets:** Wm. Sullivan, Nellie Borgeson, Danny Ferre, Bob Gidley, Wm. Chapman Wooten, Clem Hancock, Sam Salizar, Bruce Anderson, Gaylon Hatton, Von Atkinson. **Horns:** Melvin Billings, Richard Ballou, Hal Hancock, Cornella L. Hancock, Paul Christensen. **Baritones:** Phil Spencer, Chester R. Gottfredson. **Trombones:** Bruce Riddle, Harvey Mette, Dick Long, Thomas G. Nelson, Wm. Smiley, Douglas McMullen, Thomas Raye. **Tubas:** Earl Jardine, William J. Thomas, Eugene Nye, Marlin Baker. **String Bass:** Ardean Watts. **Percussion:** Fred Clark, Arnold Larsen, Don Page, Janice Chadwick.

The A Capella Choir was a very active musical group this year. Their director, Newell B. Weight, led them in public concerts, Devotional assemblies, and on their tour through Southern Utah. The chorus is comprised of 75 singers who are selected by audition. The members of the chorus also organized themselves under the new social system. The thrill of singing A Capella and the distinction of being chosen to sing with the group was certainly excellent compensation for the talented members. The A Capella Choir and Concert Choruses participated in several joint programs.

A CAPELLA CHOIR

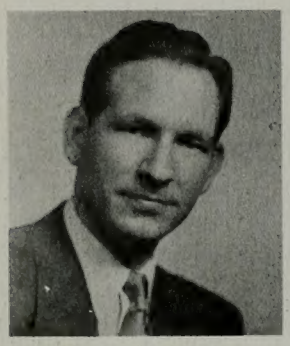

NEWELL B. WEIGHT

Sopranos: Louise Allen, Mary Barstow, Dawn Bennion, Marcene Camp, Pauline Dyreng, Dorothy Gilchrist, Charmaine Guthrie, Charlotte Jones, Mary Keith, Irma Miller, VeLois Nielson, Helen Robinson, Irene Rowan, Evelyn Russell, Jane Russell, Helen Faye Squire, Naomie Terry, Carmen Ursenbach, Ann Whiting. **Altos:** Julia Brown, Carol Clark, Audrey Dotson, Felicia Erbe, Lois Evans, Elaine Fetscher, Elizabeth Hayes, Elaine Howlett, Elizabeth Hughes, Virginia Jepson, Ula Julian, Maurine McGurt, Elaine McPhie, Mardene Moulton, Arleen Moyes, Mary Ann Murdock, Ellen Newren, Marilyn Roundy, Inez Tew, Marilyn Thompson, LaDawn Tolman. **Tenors:** Jack Bowman, Corlass Chapman, Grant Evans, Glen Horspool, Robert Miller, Robert Rowley, DeMar Rust, Hy Sander, Karl Snow, Verl Taylor, Richard Wilcox, Eldon Wright. **Basses:** Myrlon Abegg, Kent Beagley, Ralph Boswell, Lynn Detwiler, Lynn Gardner, Max Golightly, Gale Hammond, Jay Hancock, Kay Johnson, Glen Montague, Marcel Nielson, Howard Putnam, Wm. Earl Read, Jr., Garry Schwendiman, Lyneer Smith, Gordon Taylor, Darrel Vorwaller.

The members of the Varsity Band were some of our most envied students during Winter quarter because of their tickets to one-half of the basketball games. Many other rewards for long hours of practice included the thrill of meticuously performed formations spurring on the teams with their pep and drive and presenting programs for the student body. Norman Hunt, energetic conductor, provides the impetus for the group.

SYMPHONY ORCHESTRA

LAWRENCE SARDONI

Flutes: JoAnn Hebertson, Gail Nielson, La Voyle Maughan. **Oboes:** Illa Mae Cook, Elsmore Bush. **Clarinets:** Dick Eddington, Blaine Ellis Edlefsen, Duane E. Davies, Janet Grimmett, Elwood Wilson, Martha McCullough, Roy B. Dow, Anita Todd, Lowell Romney, Jay Kindred, Patt Havens, Darlene Lund, Lee Bartlett, Harold Larson. **Bassoons:** Jerry Long, Dan Witt. **Alto Sax:** Douglas Smurthwaite, Roberta Clegg, Doris Montgomery. **Tenor Sax:** Kenneth Childs, Peggy Knudsen. **Baritone Sax:** Clarion Williams. **Cornets:** Charles R. Hobbs, J. Von Atkinson, Leland R. Simmons, John D. Allen, Gary Martin, Bob Spencer, Kenneth G. Larson, Richard Westenskow, Ted Brady, Blaine Hess, Mark Angus, Donald Stockman. **Trumpets:** Ronald Boyce, Vern Lockhart, Wayne Wright, Russ Mickelson. **Flugelhorn:** Clem Hancock. **French Horns:** Hal Hancock, Cornella Larrabee, Norman D. Sullivan, Doraleen Thornley. **Trombones:** Tom Raye, Rulon Guymon, Nadine Morris, Don Schaeffer, Raymond M. Colovich, Carlyle H. Decker, Phillip Spencer, Morris Butler, Bob Cropley. **Baritones:** Mona Wright, Ches Gottfredsen, La Mar Twitchell, Neda Ray. **Tuba:** Marlin Baker, Bill Thomas. **Timpani:** Willard E. Scott. **Percussion:** Rulon Cluff, Janice Chadwick, Leta Eker.

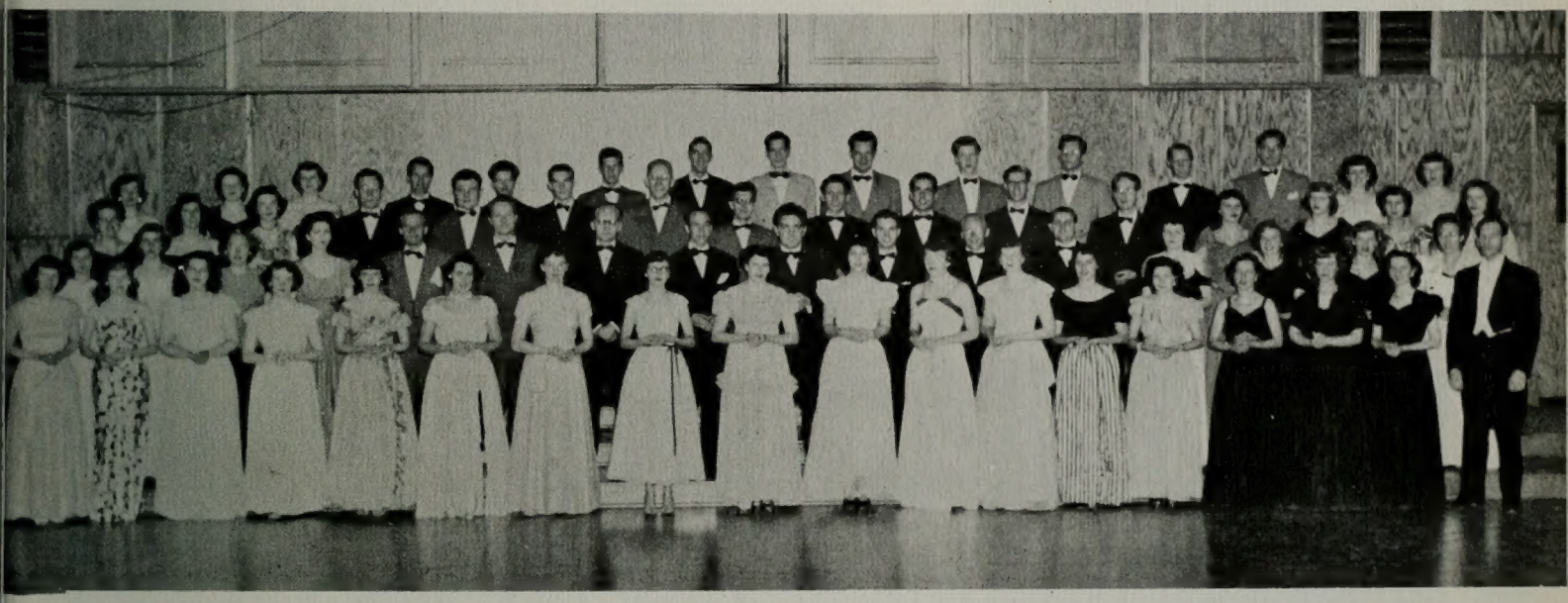

Despite the heavy schedule which our Symphony orchestra played, they found time to organize and to become recognized as a social group. Through parties and dances the members of the group became better acquainted and had fun at the same time. The activities for the year included playing for the Brahm's Requiem and accompanying the famed Cellist, Zara Ne'sova. This was besides presenting well prepared concerts and accompanying the operas, "Down in the Valley" and "Pagliacci."

The orchestra participated in a concert given as a benefit for the cancer fund.

VARSITY BAND

NORMAN HUNT

First Violins: Jean Slack, Concertmaster; Susan Nelson, David Latimer, Madilon Jones, Carole Baker, Evada Orme, Rose Marie Brokaw, Agnes Weibell, Clifford Voigt, John Zeigel, Josephine Reber. **Second Violins:** Colleen Knight, Principal; Marilyn Walsh, Joan Morris, Anna Julia Hoyt, Moneta Montierth, Earl Stark, Carolyn Stephens, Joanne Stringham, Gary Weaver, Mariane Spilker, Dorene Meacham, Nadine Monson. **Violas:** Harold Laycock, Principal; Gordon Childs, Rayma Johnson, Elaine Howlett, Elaine Fetscher, Roger Sorensen, Dorothy Wagner. **Cellos:** Gustave Buggert, Principal; Verda Stubbs, Evelyn Hilgendorff, Welsford Clark, Richard Fox, Ellen Newren. **Basses:** Arvil Huff, James Loveless, Merrill Durfee, David Ray Andelin, Karl Sandberg. **Flutes:** Nola M. Parry, Doremis Sumpter. **Oboes:** Blaine Edlefson, Dawn Terry. **Clarinets:** Lucille S. Evans, A. S. Morris. **Bassoons:** Glen Williams, Jerry Long. **French Horns:** Melvin Billings, Richard Ballou, Cornella Lorrabee, Paul Christensen. **Trumpets:** William Sullivan, Nellie Borgeson. **Trombones:** Norman J. Hunt, Robert W. Evans, Bruce K. Riddle. **Tuba:** Earl Jardine. **Timpani:** Frederick Clark.

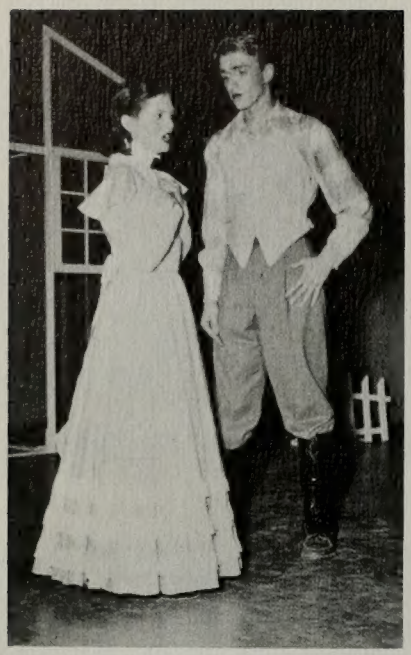

AN EVENING OF OPERA

After many weeks of hard work and strenuous rehearsals the Opera workshop, under the direction of Newell Weight, came forth with two magnificent productions. 1950 is the first year that two presentations have been attempted by this group. The variety offered in the evening of operatic entertainment assured everyone that the result would be pleasing. All who participated in the two operas, "Down in The Valley" and "Pagliacci," as well as those who viewed them, agreed that the extra work was well worthwhile. Behind the scenes workers who helped make possible the successful productions were accompanists, stage directors, prompters, and the Symphony Orchestra.

Jennie, Charlotte Jones, assures Brack Weaver, Lynn Detwiler, of her love for him.

Father, Grant Evans, watches approvingly as Thomas Bouche, Earl Read, talks with Jennie, Colleen Riggs.

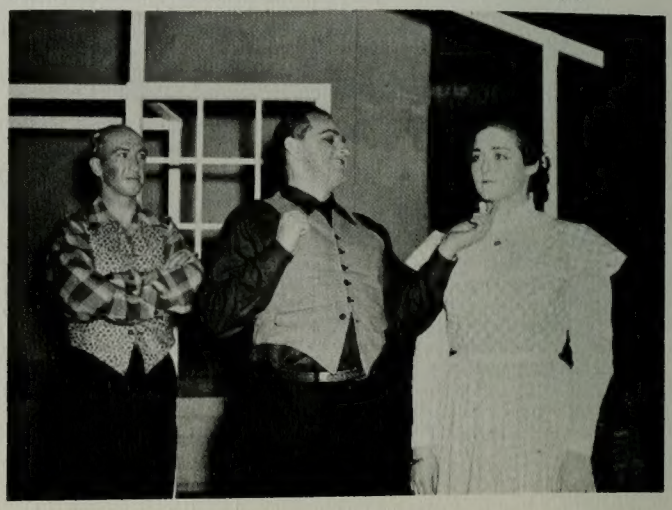

This American folk opera warmed the hearts of the audience with the simple presentation of its wistful love story. Using a flashback technique the opera shows Brack Weaver as he reminisces with Jennie of their first meeting. Brack, sentenced to hang for killing Jennie's molester, returns to jail after being assured of Jennie's love. Featured in the opera were Charlotte Jones, Colleen Riggs, Lynn Detwiler, Earl Read, Joseph Hill, and Jay Fowles.

DOWN IN THE VALLEY

I PAGLIACCI

The villagers greet the beautiful Nedda, Dixie Mecham, on her arrival in Calabria.

Assisted by the Orchesis Club, the Opera Workshop portrayed the park scenes of Pagliacci very realistically. This effect was achieved by the playful antics of the children in the cast.

Another version of the Shakesperian proverb "all the world's a stage" is presented in "Pagliacci." Nedda and her husband, Canio, are enacting the play "Pagliacci" for the pleasure of the townspeople of Calabria. Canio discovers that Neda isn't faithful to him, and in a similar situation in the play Canio becomes enraged and kills Nedda. Alternating casts were used for the four performances. Appearing in solo roles were Marcene Camp, Dixie Mecham, John Coray, Eldon Wood, Howard Putnan, Moyle Brown, Rex Johnson, Vern Wilcox, and John Hyde.

Above: Canio, Eldon Wood, sings one of his arias to Nedda.

Left: During the play Nedda is warned by Tonio, Moyle Brown, that Pagliacci is coming as her secret lover, Rex Johnson, prepares to leave.

LYCEUMS

CLIFFORD CURZON, Pianist.

DEPAUR'S INFANTRY CHORUS

Too few students realize the rich opportunity afforded them through lyceums. During the year two metropolitan opera stars, 3 organists, 4 string quartets, 2 choruses, 8 lecturers, 3 pianists, the Utah symphony orchestra, and Zara Nelsova have graced the Tabernacle and J. S. auditorium for the benefit of Y students.

Approximately 8 lyceums were presented each quarter. The only admission required is the possession of a student activity card. Lyceums add much to the cultural background of life at B. Y. U.

PASCAL STRING QUARTET, Jacques Dumont, Maurice Crut, Leon Pascal, Robert Salles.

HERTA GLAS, Contralto.

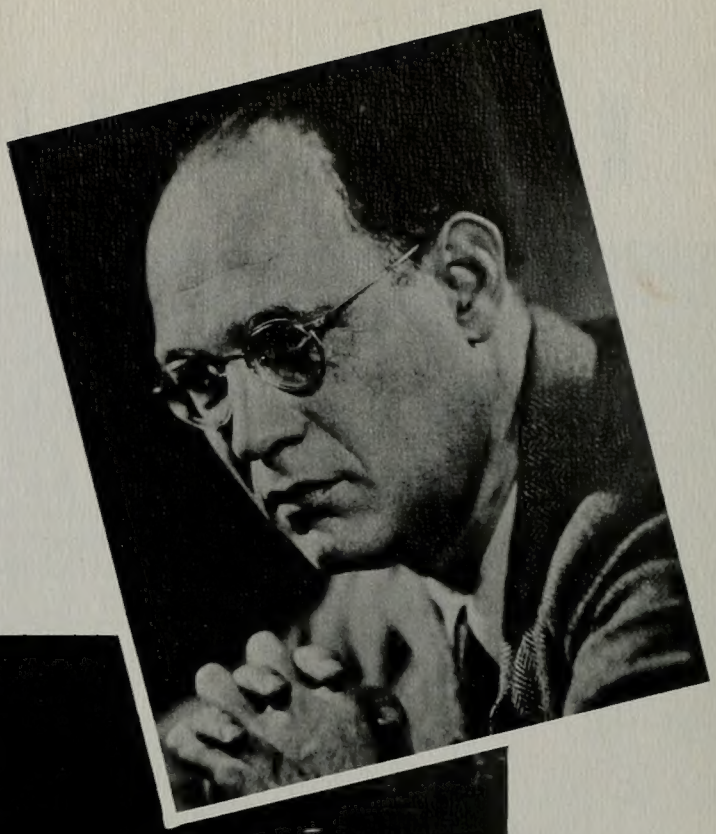

FERNANDO GERMANI, Organist

Upper right: MAURICE ABRAVANEL, Conductor of Utah Symphony Orchestra.

FINE ARTS QUARTET, string ensemble.

ROSE BAMPTON, Soprano.

WES BARRY

Wes Barry and company have provided music for many successful dances. His smooth, mellow style has made Wes one of the favorites of students. Blue jackets make the Barry Band strictly sharp.

Rulon D. Bennett, **Piano;** "Curley" Jensen, **Bass;** "Chic" Wilde, **Drums;** George Puckett; Jim Hazard; Wes Barry; Kent Riddle; Lee Bartlett, **Saxophones;** Bruce Riddle; Dallan Clark, **Trombones;** Sam Salazar; Bill Sullivan; Vern Tueller, **Trumpets;** Bruce Riddle, **Arrangements;** Bill Sullivan, **Vocalist.**

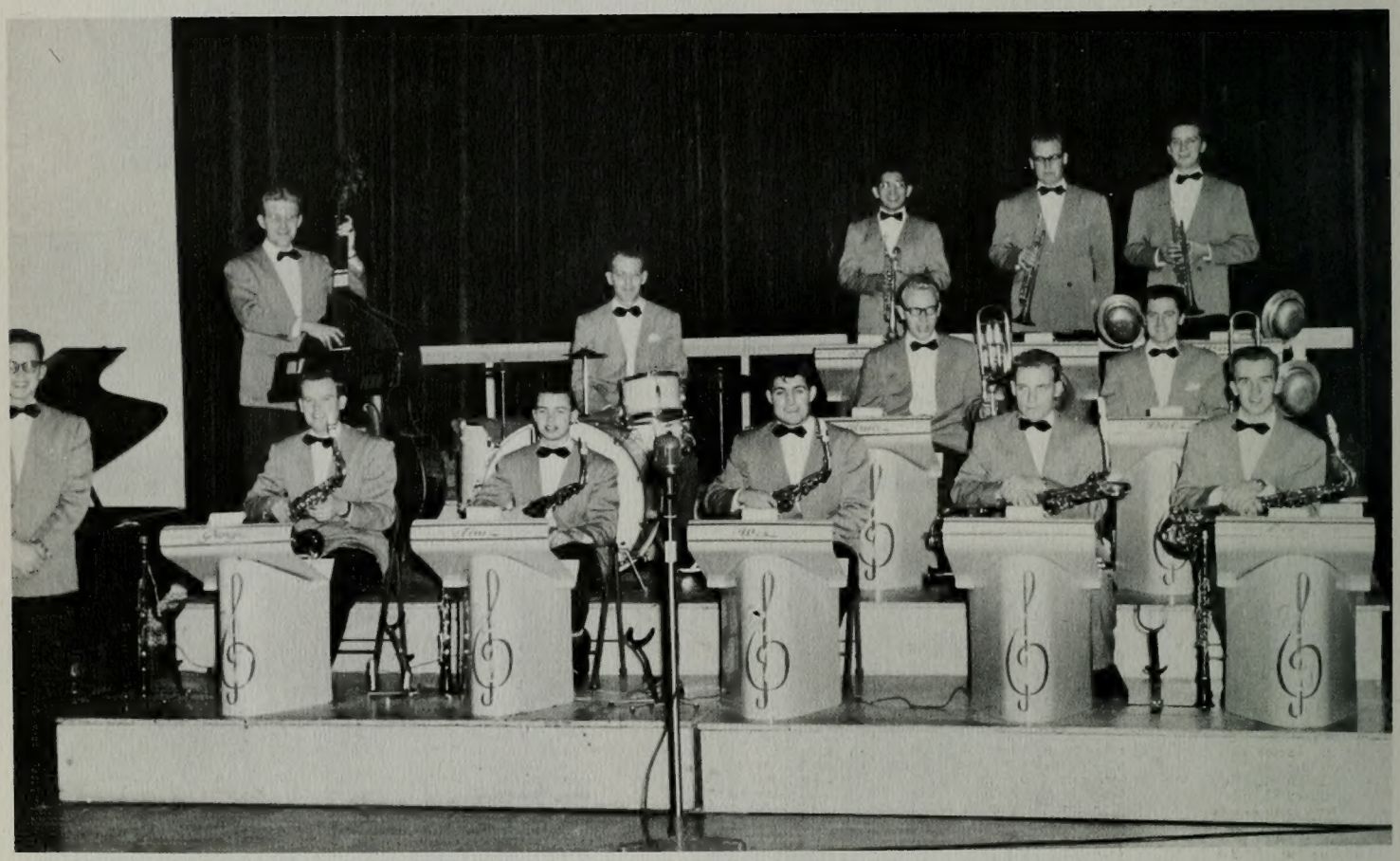

Noted for red ties and bandstands, Jack Hansen's band is often referred to as the "Stan Kenton" of the Y campus. Vocalist Mose Flake amused many a listener with "Ain't She Sweet" and "Siesta."

Alice Hansen, **Piano;** Larry Asher, **Bass;** Jerry Hall, **Drums;** Lorry Rytting; Sterling Stott; Dick Stott; Clairon Williams; Jack Hansen, **Saxophones;** Tom Raye; Bill Smiley; Blaine Boyer, **Trombones;** Dick Ballou; Rene Call; Ron Griggs, **Trumpets;** Bob Summers; Bill Smiley; Tom Raye, **Arrangements;** Mose Flake, **Vocalist.**

JACK HANSEN

Compiling block Y points of hard working students is the duty of the Award committee. Those working to keep activity credit tabulated are Bob Zabriskie; Barbara Burrows, chairman; Billie Jensen; Gwen Wahlen; Edith Greaves; and Bob Driggs.

AWARDS

RALLIES

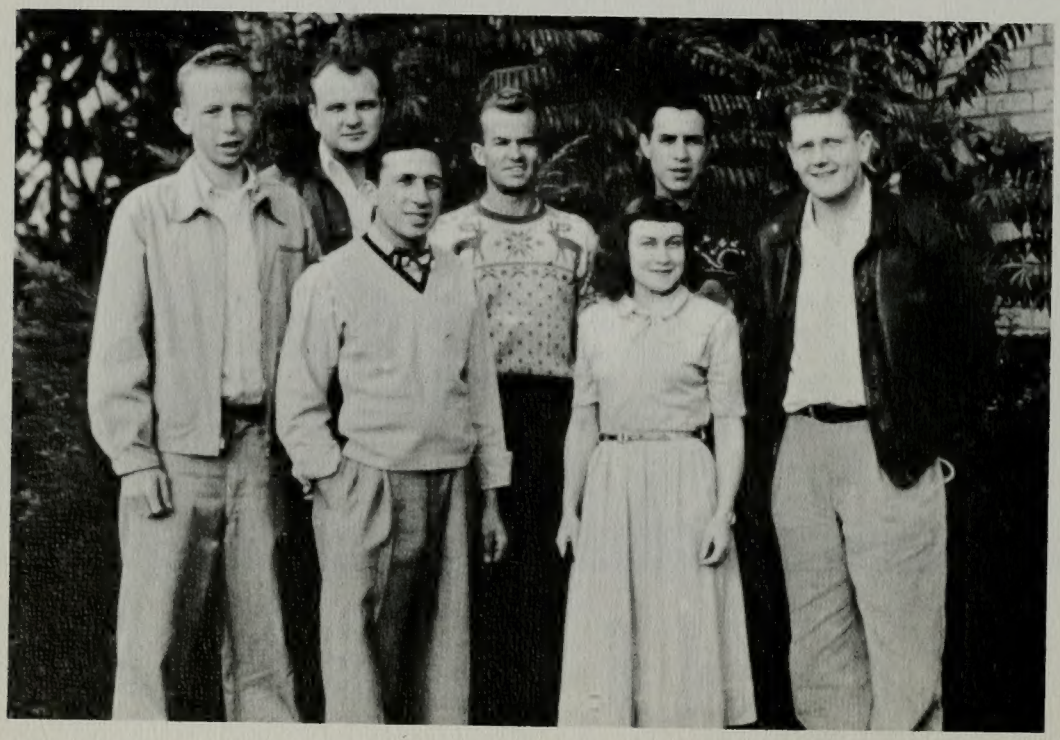

The Pep Rally Committee kept cheers forthcoming and saw to it that athletes had student support. Pictured are George Tsalaky, Jim Hill, George Sorenson, Marie Hood, F. A. Gutierrez, Doug Stone, Chairman; and Dick Huish.

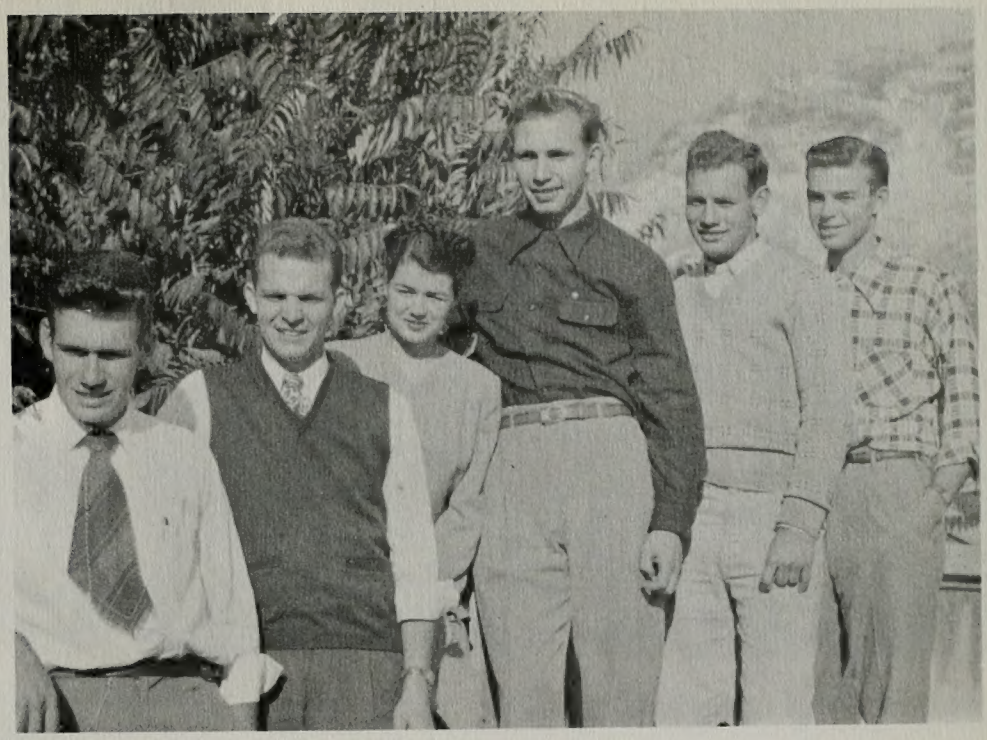

Establishing regulations for campaigns, establishing polls, and counting ballots fell the lot of the Election Committee. Prominent on this committee were Kendall Young, Bill Crawford, Beverly Gibbons, Roy King, Doug Nicholes, and Bob Driggs.

ELECTIONS

ASSEMBLIES

The Assembly Committee efficiently planned the Thursday student body programs. **Sitting,** left to right are Dick Miller; Janet Romney; Vivian Schipper, chairman; and Rae Mona Kirkham. **Standing** are Merrill Bradshaw, Dick Moody, Erma Adams, and Thayne Harris.

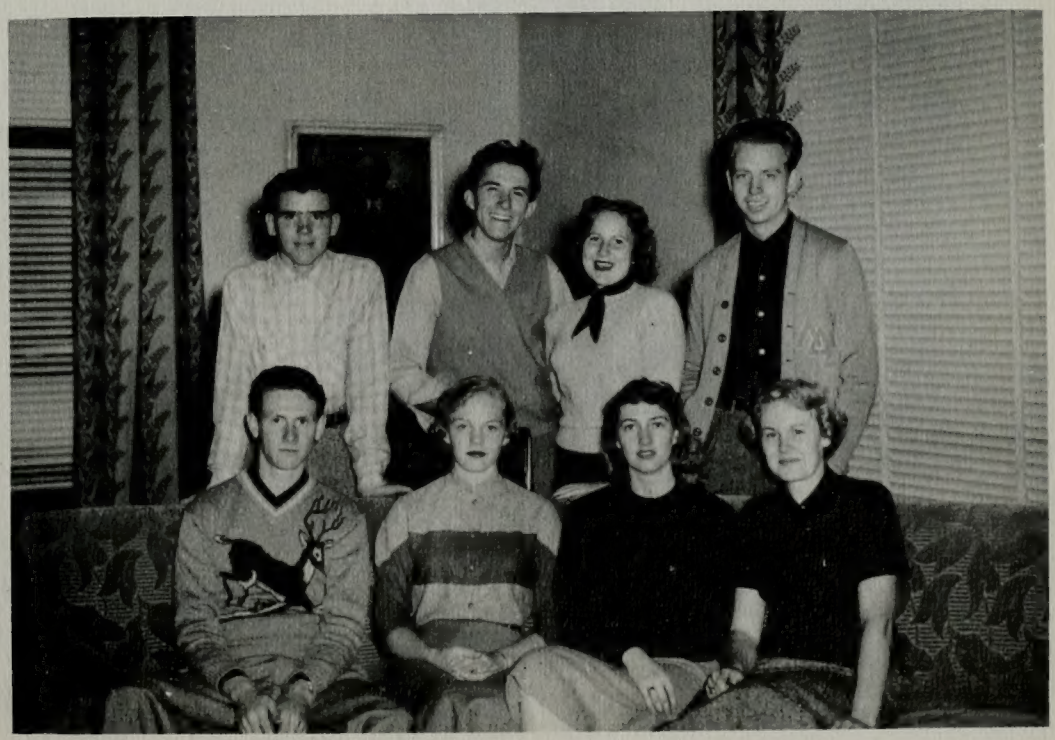

Publicity committee kept students posted on all affairs. Chairman, Harriet Robinson exhibits some of the committee's handiwork as committee members Mary Main, Marilyn Frontier, and Viola Schenk look on.

RIGHT: The student program bureau provides entertainment for many events during the year. In the Spring they organize tours of student talent which present programs in Utah, Idaho, Nevada, Arizona, and New Mexico. This group gives students opportunity to participate on many programs and creates much good will toward B. Y. U.

PUBLICITY COMMITTEE

Pictured at left are: Bob Keat, Chairman; George Sorenson, and Dick Moody. Kneeling are Mark Beckstrom and Roy King. In the picture at right are Helen Clyde, Audrey Dotson, Carolyn Thompson, Patti Crawley, and Jack West. Standing are Avery Glenn and Ray Duffin.

STUDENT PROGRAM BUREAU

INTERORGANIZATIONAL COUNCIL

The interorganizational council, instigated this year, is composed of a representative from each of the organizations on cam pus. In meetings, problems confronting these groups are thrashed out.

First row: Monte Hickenlooper, Bruce Stephens, Colleen Harmon, Janice Earl, Cherie Marcil, Maralyn Ballif, Janet Rupp, Emmaline Padeken, Howard Greaves, Roylance Spratlng, Joan Peterson, and Norman Wright. **Second row:** Queman Smith, Roy King, Dick Holden, Hank Williams, Cal Brandly, Viola Johansen, Lorraine Russell, Madelyn Matthews, Keith Calderwood, Doug Phillips, and Robert Cluff. **Third row:** Ralph Benson, Owen Heninger, John Mangum, Clifton Spendlove, John Tsalky, Don Aamodt, Gordon Childs, Dorothy Groesbeck, Sheronne Robertson, and Lester Haymore.

HERBERT K. CHRISTENSEN, M.S.

Herbert K. Christensen, 43 years of age, was assistant professor of secondary education at Brigham Young University.

All who met him were impressed that he was an extraordinary individual.

There is little room for regrets when we realize how much life he packed into his few short years on earth.

As a man of principle, outstanding leadership, and as a great teacher he gained the admiration and respect of all who knew him.

Words are merely expressions of the mind which seek to fathom the depth of the human soul. The life of Herbert K. Christensen is his real tribute.

IN OUR MEMORY LIVES...

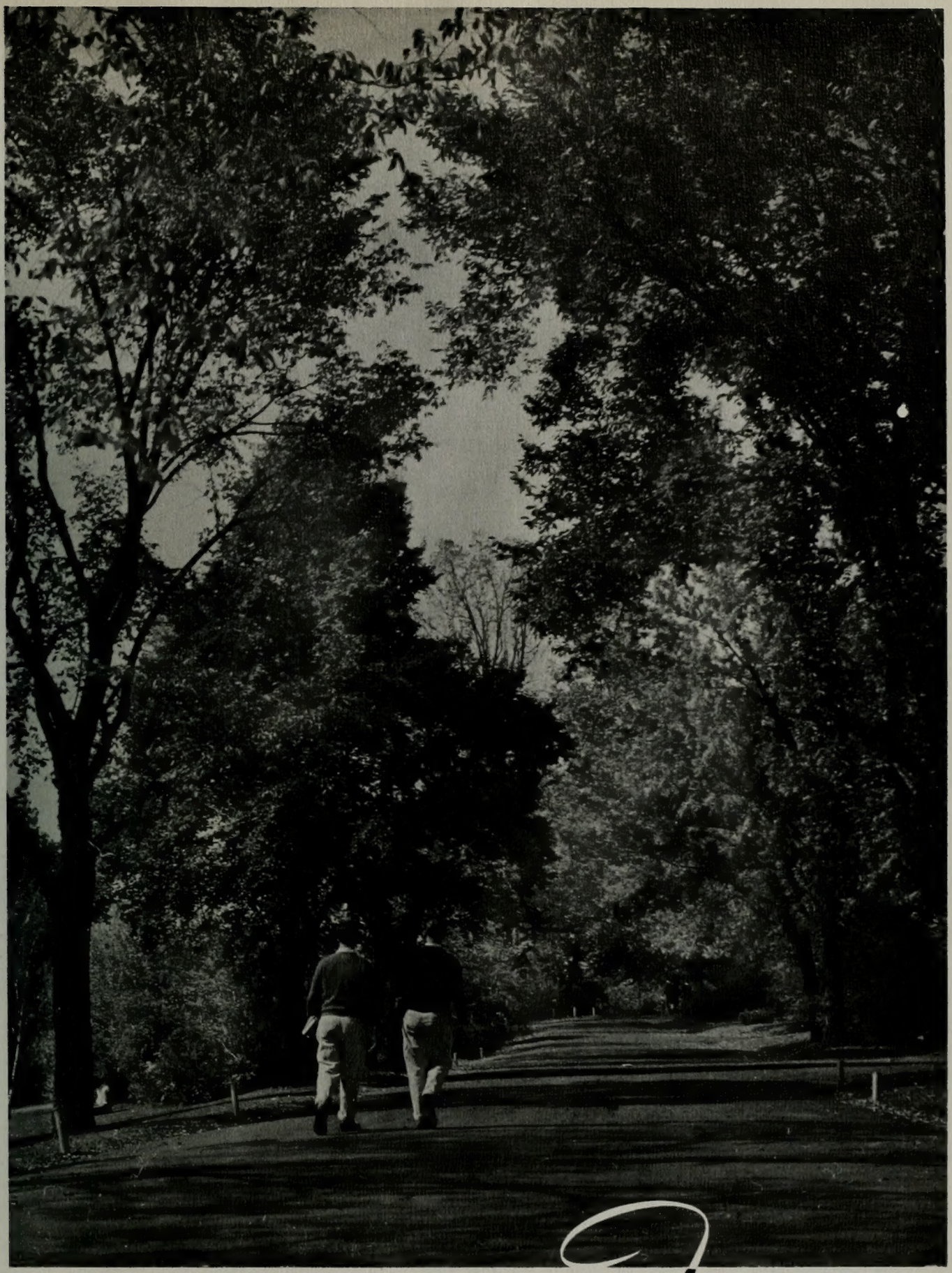

Index

GENERAL INDEX

A Capella Choir 399
Assemblies 344-347
Cheer Leaders 364
Class Parties 349
Concert Band 397
Concert Chorus 396
Committees 406-409
Dances 354-362
Dorms 332-333
Drama 392-395
Freshman Initiation 338-339
Homecoming 350-353
Jack Hansen's Orchestra 404
Lyceums 402-403
Opera 400-401
Orientation 334
Pep Rallies 348
Publications 384-390
Queens 370-376
Registration 335
Symphony Orchestra 398
Trustees 15
Varsity Band 398
Wes Barry's Orchestra 405

ORGANIZATIONS INDEX

American Organist Guild 286
Agricultural Club 280
Association for Childhood Educational International 273
Arizona Club 260
Alpha Epsilon Rho 257
Alpha Kappa Psi 251
Alpha Lambda Delta 246
Ama Phi 236
Alta Mitra 204-205
A. M. S. Council 40
A. W. S. Council 41
Beta Sigma 257
Beta Beta Beta 252
Blue Key 239
Brickers 210-211
Brigadiers 206-207
Beta Pi 202-203
California Club 270
Colorado Club 264
Canadian Club 259
Cougarettes 244-245
Costa Tie 208-209
Campus Branch 180
Debate 289
Dixie 265
Delta Phi 196-201
French Club 275
Fidelas 212-213
German Club 275
Gamma Phi Omicron 247
Gamma Taux 218-219
Home Economics 272
Honor Council 37
Hawaiian Club 271
International Relations 287
Italian Club 278
Idaho Club 269
Intercollegiate Knights 242-243
K. B. Y. U. 391
Legislative Council 38-39
Lambda Delta Sigma
Officers 182-183
Alpha 191
Chi 195
Delta 186-187
Gamma 190
Nu 190
Omega 188-189
Phi 192
Psi 193
Tau 194
Upsilon 184-185
Mask Club 279
Nautilus 216-217
Omega Nu 249
O. S. Trovata 220-221
Prospective Missionaries 287
Psychology Club 282
Phi Alpha Theta 255
Phi Chi Theta 254
Phi Eta Sigma 248
Russian Club 276
Studio Art Guild 288
Senior Orchesis 284-285
Ski Club 280
Sociology Club 283
Spanish Club 277
Southern States Club 263
Sigma Pi Sigma 256
Sigma Gamma Epsilon 250
Texas-New Mexico Club 268
Tau Kappa Alpha 258
Theta Alpha Phi 253
Triton 237
Templars 226-227
Tokolon 224-225
Tausig 214-215
Uintah Basin 261
Valkyries 228-229
Val Hyric 230-231
Val Norn 232-233
Viking 234-235
Wyoming Club 266
Washington-Montana Club 262
White Key 238
Wymount Branch 181
Yankee Club 267
Y Calcares 240-241

FACULTY INDEX

Allen, Mark K. 33, 282
Andrus, J. Roman 32
Anderson, Mary J. 35
Anderson, Dean A. 28, 257
Arrington, Norma Lees 26, 284
Atkinson, Charles L. 292

Ballif, Ariel S. 20, 29
Bateman, LaVar 30, 258, 289
Bailey, Myrtle 333
Barlow, Irene S. 29
Beck, D. Elden 28
Berry, June 26
Berryessa, Max 30
Benson, Mary Beth 33
Berrett, William E. 33, 183
Bradford, Robert 35
Broadbent, H. Smith 27
Bishop, LeRoy 26
Bitter, Eldon 26
Billings, May 35
Bissell, Harold J. 32
Boel, Joseph 35
Booth, Lillian C. 19, 31
Boyle, Clarence S. 28
Boyle, William H. 32
Britsch, Ralph A. 32
Bryner, Loren C. 31
Buggert, Gustav F. 29, 398
Bullock, Kenneth C. 27
Burton, Alma 34, 182
Burmingham, Olive 29
Butt, Newborn I. 34
Butterworth, Edwin H. 21

Caine, Julia A. 32
Candland, Dorothy 27, 273
Canning, Ray R. 33
Carr, William C. 26, 288
Cannon, Clawson 30
Carrol, Elsie C. 31
Char, Jean 28
Cheney, Thomas E. 26, 390
Christensen, Herbert K. 26, 410
Christensen, Perley A. 26
Clark, Harold Glen 21, 26
Clark, Herald R. 24, 30
Clark, James R. 21, 26
Clark, J. Reuben 14
Clark, Marden 28
Clark, Monroe H. 20, 31
Clark, Reola 26
Clarke, Alva John 29
Clinger, Morris M. 34
Covington, Loren C. 33
Cowan, Cyntha 29, 322
Crandall, Lars G. 27
Croft, Evan M. 28
Croft, Gretta M. 34
Cummings, Benjamin F. 26, 279

Dallin, G. Leon 27
Dean, O. Edwin 27
de Jong, Gerrit, Jr. 22, 32
Dixon, Owen G. 35, 293
Doxey, Roy W. 26
Dunn, Norman 29

Earl, Don L. 31
Eriksen, Phyllis 30
Evans, Glen J. 31
Evans, John 30
Eyring, Carl F. 23, 26

Farnsworth, R. B. 33, 281
Fisher, Flora D. 31

Gammett, LaVell C. 27
Gardner, John H. 256
Geertsen, O. Norman 29
Gibson, M. Carl 28
Gibby, Neal 28
Gilbert, Mary Dean 27
Gunn, Richard L. 28
Gledhill, Preston R. 27, 393
Goates, Marcia A. 33
Grow, Stewart L. 34
Gubler, Donworthy V. 27

Haggerty, Charles 34
Hales, Wayne B. 27, 256
Hillman, Lucille 29
Halliday, John R. 30, 396
Hamblin, Lawson 27
Hamblin, Verona 332
Hammond, May C. 29
Hansen, George H. 19, 26
Hanson, William F. 26
Harding, Fred 34
Harrison, Bertrand F. 27
Hart, Anna Boss 33
Hart, C. J. 27
Hayes, John E. 19, 33
Himes, Ellvert H. 19, 29
Holbrook, Leona 28, 322
Hoyt, Harrison V. 20, 30
Hunt, Norman 34, 398, 399

Jackson, Orrin H. 31
Jacobs, Briant 31
Jakeman, M. Wells 33
Jensen, Christen 16
Jensen, C. LaVoir 33
Jensen, Vern H. 30
Jenson, Edgar M. 32
Jex, J. Lorin 33
Jones, John F. 20, 33
Jorgensen, Mary 30

Keeler, Joseph J. 32, 398
Knight, Hattie 31

Lambert, Asael C. 25, 32
Larson, Bent F. 34, 278
Larson, Clinton F. 30
Law, Reuben D. 23, 27
Lee, Harold W. 275, 279
Lee, Lorine 34
Lee, Wilford 33
Lewis, George L. 30
Lewis, Stella D. 34
Lloyd, Wesley P. 18, 33
Lowe, Howard D. 31
Ludlow, Jim H. 258

Madsen, Brigham D. 32
Madsen, Carlos 31
Madsen, Farrell D. 33
Marshall, Milton 31
Maw, Charles E. 32
Martin, Thomas L. 22, 32, 281
McAllister, John W. 29
McDonald, Howard S. 16
McKay, David O. 14
McKnight, H. Neil 29
McKnight, Kent 31
McTague, Betty 29
Merrill, Amos N. 29
Miller, Elmer 33
Miller, Martin L. 33
Minson, Blanche 332
Morley, Alonzo J. 33, 258
Morrill, A. Reed 28
Morris, Emma J. 31
Murdock, Maxine Baird 34
Nelson, Elmer 29
Nibley, Hugh 28
Nicholes, Henry 27
Nielson, Eve 31
Nilsen, Reed 34, 293

Oaks, Carol 29
Ollerton, Anne 31
Oliphant, Doris R. 31
Olson, Rex 30

Packard, Hannah C. 34
Pardoe, Kathryn B. 35
Payne, John W. 28
Perry, Leland 28
Peterson, Cornelium R. 32
Peterson, Dean A. 32
Peterson, Hermese 35
Peterson, Hugh W. 26
Peterson, Rolfe 29
Poll, Richard D. 31
Pond, A. Smith 29
Potter, Margaret S. 31
Poulson, M. Wilford 31, 282
Proctor, Paul 35

Reimschiissel, Ernest 33
Rice, Leonard W. 27
Rich, Naoma 28
Rich, Stella P. 26
Richards, Grant S. 26, 281
Richardson, Beth 33
Ricks, Elden, 28
Ricks, Irene 28
Robinson, Arnold E. 30
Robinson, Clarence F. 33, 292
Rogers, R. Max 33
Romney, Antone K. 20, 28
Rowe, Edward M. 34

Sardoni, Lawrence 27, 398
Sauls, Keifer B. 19, 29
Summerhays, Margaret 35
Shumway, R. Phil 27, 281
Smith, George Albert 14
Smith, Oliver R. 27
Smith, Richard L. 27
Smith, Robert J. 33
Smith, Wilford E. 30
Smoot, Richard 32
Snell, William H. 26
Soffe, H. Wayne 27, 293
Sorenson, Wayne L. 29
Sparks, M. Roy 32
Spears, Irene O. 27
Spencer, Lucile 34
Sperry, Sidney B. 24, 28
Stansfield, Russell H. 30
Stewart, Josie E. 29
Stewart, Maynard D. 31
Stone, Joice 32
Sudweeks, Joseph 27
Swenson, Albert D. 34
Swenson, John C. 33
Swenson, Russel B. 30

Tanner, Orea 29
Tanner, Vasco M. 21, 35
Taylor, Ethelyn P. 27
Taylor, H. Darrell 34
Taylor, J. Golden 27
Taylor, Lynn 27
Taylor, Weldon J. 32
Turner, Glen H. 27, 278
Tuttle, L. Elliott 28
Tyndall, Clarence 31

Unger, Annabelle 333

Valentine, Lee ....

Wakefield, J. Homer 34
Warnick, Effie 30, 251
Waterstrandt, Jean A. 29
Watkins, Arthur R. 35, 279
Watts, Stanley 33, 292
Webb, Frederick N. 29
Weight, Newell 31, 398, 399
West, Dale H. 29
White, Catherine 29
Wight, W. Ray 21, 29
Wilkinson, Winifred 31, 25, 205
Williams, Myrra Ann 31, 25, 205
Wilson, Ruth 33
Wing, John W. 31
Woodruff, Asahel D. 25, 32
Woolf, Golden L. 32

Young, J. Ira 33

STUDENT INDEX

A

Abbott, Dorothy 138, 210
Abbott, Bob W. 50, 268
Abbott, Inez Dawn 138
Abbott, Janice 268
Aboott, Ward 50, 250
Abegg, Myroln 138, 396
Adair, Charles S. 50, 247
Adair, Elenore 288, 106
Adair, Ethel Marr 50, 273
Adair, Merlyn 138, 264
Adams, Claude 138
Adams, Claudin Joyce 78, 188
Adams, Daniel Stanley Jr. 78 191, 201
Adams, Enid P. 50
Adams, Erma 39, 50, 73, 180, 183, 273, 376, 406
Adams, Fred C. 138
Adams, George T. 138
Adams, John H. 247
Adams, Mack S. 50
Adams, Mary June 233, 238
Adams, O. Karl 78
Adams, Pat 138, 270
Adams, Ramona 215, 254
Adams, Roland Dorius 50
Adams, Rulon R. 106
Adams, Sharon 189, 272
Adams, Thomas M. 106, 201 274
Adams, Delores 78
Adamson, Kenneth P. 50 212
Adamson, Raquel 106, 220
Adcox, Dahnelle, 106, 217, 249, 267, 385, 389
Addy, George 255
Affleck, JoAnn 78
Affleck, Margaret 139
Agnew, Beverly 106, 185, 232
Ahlstrom, Mignon 78
Aiken, Denza 78, 185
Aiken, Patricia 50
Aiken, Russell V. 50
Aitken, Donna 106, 217, 241
Akee, Betty 106
Aken, Leinaala 106
Albach, Arlene 138
Albiston, Shirley 138
Albright, Jennie LaVerne 50
Alder, Leona 273
Allan, Paul 50, 257
Allan, Robert C. 50
Allen, Carol Jane 138
Allen, C. K. 106
Allen Dean L. 50
Allen, Donald F. 138
Allen Donald 138
Allen, Douglas D.
Allen, Gail 138
Allen, Janice 138
Allen, John D. 78, 399
Allen, John O. 202
Allen, Leland R. 44
Allen, Louise 138, 396
Allen, Marion 44, 204, 275
Allen, Zona 158
Allgood, Mattie Dell 78, 214
Allmen, Nola 78
Allred, Darrell T. 106
Allred, Dorald M. 50, 252
Allred, Evan L. 78
Allred, Garth W. 50
Allred, Jack 139
Allred, Joye 396
Allred, Laye 106, 220
Allred, Robert C. 106
Allred, Mona 138, 225, 396
Allred, Ned 78
Allred, Reid T. 50
Alo, Roland K. 106
Ames, Jim Bill 138
Amott, Donn R. 50, 190, 280, 408
Andelin, Barbara 50
Andelin, David Ray 50, 231, 258, 274, 398
Andelin, Richard B. 50, 239, 247
Andelin, Sannette 138, 396
Andelin, Shanna Lee 138
Anderberg, Elaine 138, 244
Anderberg, Lamar 138
Andrew, Marion 78
Anderson, Belmont F. 51, 209
Anderson, Bruce, 50, 397
Anderson, Charles K. 78, 201
Anderson, Clair 138
Anderson, Courtenay 138
Anderson, Dellis 138
Andersen, Donalee 106, 396
Anderson, E. Calvin 138
Anderson, Emilie 106, 232
Anderson, Ernest 106
Anderson, Evelyn 106
Anderson, Fae 158
Anderson, Geraldine 106, 216, 285
Anderson, Gene 78, 224, 396
Anderson, Henry A. 139, 200, 266
Anderson, Janet 78, 233, 284, 346
Anderson, Janice 139, 221
Anderson, Jean 232
Anderson, John Emmert 51, 202
Anderson, Junior C. 106
Anderson, Keith 190
Anderson, Kenneth Ray 51
Anderson, Kent S. 51, 190, 282
Anderson, LaRee 138
Anderson, LaRae 139
Anderson, LeGrande K. 139
Anderson, Loren R. 139
Anderson, Lou Jean 138, 189, 396
Anderson, Lynette 138
Anderson, Mack 139
Anderson, Marilyn 139
Anderson, Mary Beverly 139
Anderson, Mona Rae 78, 251
Anderson, Norma 78
Anderson, Ray 203
Anderson, Raymond G. 138
Anderson, Richard L. 121
Anderson, Robert 138, 186, 138, 209, 255
Anderson, Robert D 51
Anderson, Stanley K. 106
Anderson, Vera 138
Anderson, Virgil 138, 219, 276
Anderson, Wallace 106, 196
Anderson, William D. 51, 279
Andrus, G. Merrill 38, 106, 107, 196, 243, 383
Angus, Mark 106, 399
Aplanlap, Arden 239, 320, 350
Arden, Vance 138
Argyle, Nina Mae 188
Armand, Ruth 139
Arnett, Charles W. 51, 181
Argyle, Laurell 106, 217
Arnold, Gomer 78
Arrington, Melvin J. 51, 247
Arrowsmith, Joy 78, 220
Arthur, Aileen, 139
Asay, Jesse 106
Ash, Afton 38, 106, 107, 123, 216, 240, 246, 393
Ashby, Lila 106, 265
Asher, Larry 405
Ashton, Kenneth 138
Ashliman, Grace 106
Ashman, Ann 107, 226
Ashman, Joyce H. 107, 241, 386
Ashworth, Dean 34, 38, 51, 213, 239
Astin, Jean 228
Aston, James Allen 51
Aston, Lloyd Ray 139, 202
Atchison, Bonnie 138
Atkinson, Iris 107, 224, 267, 272
Atkinson, J. Von 107, 397, 399.
Atkinson, Joyce 79, 216, 328
Atkinson, Lola Jean 138
Augustus, Tom 139
Ausseresses, William M. 79
Austin, Jean 139
Austin, Joseph 138
Austin, Wililam A. 139
Avarell, Joy L. 107
Avery, Ara Jean 139, 396

B

Babbette, Dorothy 271
Bagley, Colleen 79, 210
Bagley, Donna Rae 139
Bagley, Gaylan 79, 219
Bagley, Kent 396
Bailey, Dale S. 139, 396
Bailey, Vern 139, 248, 249
Baird, Frederick E. 51
Baird, Larae 107
Baird, Norma B. 51
Baird, Orrin E. 107, 203
Baker, Bryce 139
Baker, Carole 51, 49, 217, 238, 274, 399, 387
Baker, Dixie Ann 139
Baker, Kay L. 107
Baker, Marlin 397, 399
Baldwin, Beth 139, 216
Baldwin, Donald 213
Baldwin, Duane 107, 191
Ball, Melvin 107, 208
Ball, Richard 139, 274
Ball, Vesta Ann 75, 183, 192, 249, 268, 279, 390, 387, 389
Balls, Margaret 51, 203, 396
Ballif, Maralyn 248, 408
Ballu, Dick 405, 397, 398
Balty, Nola 140
Banerter, Bud 317
Bangerter, Blauer L. 51, 203
Bangerter, Leland V. 107
Bangerter, Naomie 140, 216
Bangerter, VaLois Harris 51
Banks, Annie 140
Banks, Gladys 79
Banks, Ray H. 107
Barber, Kitty Sue 107, 185
Barber, William D. 107
Barfus, Evelyn 140
Barfus, JoAnne 107
Barg, Ardella 140
Barker, Evelyn 79
Barker, Roma 193
Barker, Roy E. 78
Barlette, Connie 140, 390
Barnes, Grace 140
Barnes, Marjorie 329
Barnes, Norma 140 207
Barnett, Arlene 140
Barney, Floyd 79
Barney, Layton R. 64
Barnum,A ndrew H. 79, 269
Baron, Melvin R. 276
Barratt, Betty 51
Barrett, Doyle 51
Barrett, Mark R. 140, 292, 396
Barrhs, Robert 140
Barry, Wesley 51, 53, 181, 234, 397, 404
Barstow, Mary 140, 396
Bartholomew, Mac Rae 107
Bartlett, Lee 107, 235, 317, 399, 404
Barton, Frank Sweet 51
Barton, Paul W. 47
Bascom, Cleo 140
Bascom, Donna Loveless 51
Bateman, Carol 188
Bateman, Harold 140, 270
Bateman, Norma Joyce 79, 214
Bateman, Ralph 79
Bates, Joseph 140
Bates, Quentin Vane 168, 231, 320
Bauer, Gloria Dean 140
Baum, Haws 140
Baumgarten, Edward J. 107, 199
Baumum, Andred 274
Bawden, Leon 107
Bean, Betty 140
Bean, Joanne 140, 151, 221, 245, 271
Beard, Katherine 141, 274
Bearnson, Norma 52, 215, 235
Bearnson, Samuel 140
Beatty, Pat 140
Beauchamp, Darwin 79
Beck, Ardena 141
Beck, Beverly 107
Beck, Earl 208
Beck, Louise 79, 240
Beck, Pearl 140
Beck, Rae Jean 140
Beck, Sally 217, 107
Beck, Ted C. 44, 51, 282
Beckstead, Bob 52
Beckstead, Darrell 140
Beckstead, Jeannine 140
Beckstrand, Therold 317
Beckstrom, Blaine 140
Beckstrom, Mark 409
Beckstrom Ted 253
Bedenbaugh, Joyce 108, 224, 284
Beecroft, David 140
Beesley, Mary 51
Beem, Ivan 309
Bell, R. Dermont 108, 230
Bell, Lynn
Bell, Ross 319
Bell, Victor V. 191, 199, 108
Bellings, George 140
Benap, Glennice 52, 214
Belnap, Parley L. 52, 186, 287, 396
Belt, Wilbur D. 108, 397
Belt, William D. 108
Bench, Faun P. 52
Bench, Karyl Lea 108
Bendixen, Louise 79
Bendixon, Blen 140, 273
Bendixsen, Richard 273
Bennett, Albert 108, 242
Bennett, ElDean 52, 258
Bennett, Robert 108, 208
Bennett, Rulon D. 404
Bennett, Zola 141
Bennion, Afton 79
Bennion, Dawn 78, 240, 396
Bennion, Lenore 140, 272
Bennion, Marilyn 140, 216
Bennion, Mary 269
Benson, Don 294
Benson, Jesse 108, 197
Benson, Joe D. 140, 218
Benson, Lynn 52, 253, 286
Benson, Margaret 79
Benson, Ralps 52, 61, 36, 239, 258, 405
Benson, Ruth 52
Bentley, Yvonne 140, 269
Bentz, Marvin 52, 186
Berg, Alvin L. 52
Barrett, Frank 140, 266
Berg, Anita 108
Berrett, Norma 224, 108
Bergquist, Eleise 108, 232
Bergquist, Ralph 108
Bergeson, Garth 320, 296
Berkhimer, Joan 108
Bernell, Garrick 108
Berrett, Lamar 108
Berry, Jack 108, 267
Bertoch, Jeanne 216
Besendorser, Erma Jean 140
Betty, Vera Jean 273
Bethers, Velma 141
Beus, Catherine 52, 205, 387
Beus, Eliza 52, 287
Bevan, Betty 108
Bevan, Dick 108, 231
Bezzant, Clifford 108
Bezzant, Dean 108
Bigelow, Kile 79
Bigelow, Lynn 52
Bigler, Richard A. 141
Bills, Karol 294
Bills, DeLoyal W. 108, 219
Billings, Barbara 141
Billings, Howard 208
Billings, May 251
Billings, Melvin 141, 397, 398
Billings, Russell 212, 274
Billings, Victor 141, 197
Binch, Maxine 141
Bingham Alph 208
Bingham Beverly 108, 185
Bingham Fred R. 141, 198
Bingham Jerry 208
Binks, Duane 141
Bird, Don 227
Bird, J. Reed 52, 247
Bishop, Kay 274
Bishop, Lloyd K. 108, 222, 248
Bitton, Davis 108, 208, 255, 289, 390
Bjorkman, Beverly B. 141, 184, 273, 396
Bjourndal, Eve 79, 194
Black, Blaine L. 108, 223
Black, George S. 108
Black, Harvey B. 52
Black, Homer 285
Black, Keith 108
Black, Maurice D. 108
Blackburn, Helen 141, 245
Blackburn, John 141
Blacker, Donna Mae 188
Blackham, Diane 108, 221
Blackham, Vernon T. 109, 199
Blackwell, William L. 141
Blair, Bob 180, 276
Blair, Carolyn R. 52, 225, 396 362, 391
Blair, Elaine 141, 225, 396
Blaisdell, MaKee 141, 235, 356
Blake, Lott 141
Blanch, Mae52, 217, 238, 384
Blint, Dick 52, 265
Bliss, Arthur 141, 247
Bliss, Clarence Bruce 80
Blocher, Donnamae 52, 266
Blocher, Leona 108, 266
Blocker, Marie 80
Bobo, Boyd W. 109
Bodily, Beryl 109
Bodily, Lucile 52
Bodily, Melvin 141
Bodily, Norma W. 109, 242, 265
Bodmer, Charlene 109, 232, 355, 372
Bohman, Robert 52, 223
Bohne, Bud 226, 316, 317
Bohne, Maurice 109
Boley, Jo Anne 240
Boley, Louise 141, 216, 245
Bona, Blair E. 80
Bond, Paul 223
Bone, Bill 386, 389
Bonnett, Lowell 212
Booth, Sharee 52, 193
Boren, Lenn J. 141
Boren, Maurine 109, 274, 396
Borgeson, Clara 52, 229
Borgeson, Nellie 141, 397, 398
Borgholthaus, Bob 109
Bostwick, G. H. 52, 282
Boswell, Ralph 141, 396
Boswell, Reed S. 53, 282
Boswell, Ruth Virginia 53, 283
Botts, Walter 80
Boulter, Ronald 141
Bowden, Barbara 80
Bowder, Barbara 142
Bowen, Glenn H. 53
Bowen, Jach 109, 199
Bowen, Larry 141
Bowen, Lenore 109, 221
Bowman, Kathleen 180
Bowen, Lila 109, 217
Bowen, Loa 80, 185, 273, 287
Bowen, Robert 53, 283
Bowman, Jack 53, 273, 396
Bowman, LaJuanna 141
Bowman, Monte 141
Bowser, Larry G. 53
Bowser, Robert E. 142
Boyack, Gary 142
Boyack, LaMyrl 40, 53, 38, 217, 238, 266, 356, 377
Boyce, David 109, 227, 288
Boyce, Ronald 142, 274, 399
Boyce, Russell 44
Boyden, Thomas A. 53, 235
Boyer, Blaine 109, 405
Boyer, Jerrol 142
Boyle, Richard 109, 223, 318
Brace, William 255
Bradbent, Emma 109
Bradbury, Jack 142, 231
Bradford, Howard 109, 203
Bradley, Hyrum E. 80, 274
Bradshaw, Jean 142
Bradshaw, Joyce 142
Bradshaw, Merrill 356, 406
Bradshaw, Willard 109
Brady, Beth 181
Brady, Elwood 80
Brady, Helen 143
Brady, Keith 80
Brady, Marion B. 53
Brady, Ted 399
Brady, Walter E. 109, 248
Brailsford, Jack W. 53
Braithwaite, Don 53
Brandley, Calvin 53, 230, 276, 408
Brandley, David S. 109, 276
Brandley, Robert L. 109, 276
Braegger, Jeanene 80
Bramwell, E. Craig 142, 317
Brandley, Cathrine 142, 276
Brasher, Ruth 80, 251, 272
Breckenridge, Edison C. 53
Bredee, Joyce Nadeen 142
Brereton, Harold W. 53, 396
Brereton, Richard 142
Brewer, Courney 258
Briggs, El Marie 110, 216
Briggs, Hermiene 276, 304
Briggs, Irene M. 44, 255
Briggs, Richard 80
Brim, Margaret 80, 210
Brimhall, Jeannine 80, 210
Brinhall, Richard 142
Bringhurst, Ethel 273
Bringhurst, Doris 142
Brinkerhoff, John A. 110
Broadbent, Emma 188, 396
Broaderick, Luelma 80, 189
Brobery, Marilyn 142, 233
Brobery, Wally 80
Brockbank, Grant 212
Brockbank, Norma 233
Brockbank, Paul 212
Brockbent, Grant C. 142
Broderick, Ben 142
Brokaw, Rose Marie 53, 275, 398
Brooks, Flora 80
Brooks, Joyce 143, 184
Brooks, Winton Earl 109, 276
Brooksby, Mary Laurett 54, 269
Brooksby, Merrill 123, 242, 264

Brough, Devere 142, 219
Brough, Sharmene 46, 397
Borulim, Dorothy 54
Brower, McLoin 142
Brower, Richard A. 4, 54, 318
Brown, Berna V. 80, 396
Brown, Beth 54, 192, 397
Brown, Bessie Pauline 44
Brown, Beverley N. 142, 273
Brown, Carol 80, 232
Brown, Cheryl 80
Brown, Colleen 142, 229
Brown, Dewaine 142
Brown, Doris L. 184
Brown, Elaine 142
Brown, Elva 110, 193, 254, 270
Brown, Farrell 81
Brown, Grant 202
Brown, Ina LaVon 110, 241
Brown, Jack V. 110
Brown, Julia 143, 396
Brown, Kenneth 142
Brown, LaVon 220, 241, 246
Brown, LoEne 110, 210, 270
Brown, LuDean 142
Brown, Marilyn 142, 244
Brown, Marjie 142
Brown, Merril 54
Brown, Moyle 54, 279, 401
Brown, Ned 140
Brown, Nila Jean 142
Brown, Robert 142, 248
Brown, Roma Jean 142
Brown, Ronald 142
Brown, Thora Belle 142, 270
Brown, Tom 226, 110
Brown, Wayne R. 80, 197
Brown, Willard 142, 397
Brown, William W. 54, 288
Brunson, Boyd Lynn 142
Bryant, James B. 54
Byrson, Dean L. 110
Bryson, Norman Neil 110
Buchanan, Randall 110
Buckley, Jayne 142
Budge, Barvara 110
Bugg, Donald 390
Bullen, Mary Alice 53, 215, 273
Bullock, Bernice 81, 189, 276
Bullock, Pat 143
Bullock, Norma Jean 272
Bunker, Patricia 110, 232
Bunnell, RaNae 142, 214
Bunnell, Laine 143, 210, 280
Bunnell, Ted 394
Burgan, Barbara 81, 189
Burgese, Eldon 53
Burgess, G. Dale 44
Burgi, Diane 143
Burgon, Glade L. 81
Burgon, Laura Palmer 53
Burke, Lyle 143, 266
Burke, Milo Allen 81
Burleigh, Ivan 53
Burnett, Dallas 110, 222
Burningham, Kenneth 110, 200 391
Burrows, Barbara 225, 241, 407
Burrup, Max 110
Burt, Lila 143
Burton, Kathleen 81
Burton, McKay C. 80, 197
Burton, Melvin P. 53, 270, 279
Burton, Millicent 143
Burton, Ralph 53, 49, 38, 196, 288
Burton, Lorene 53, 254
Bush, Elsmore W. 110, 399
Bushore, Donald E. Jr. 53, 294, 315
Bushman, Alice 81, 188, 396
Bushman, Anna 110, 272
Bushman, Jess R. 38, 44, 196, 239
Bushman, Orvil M. 81, 199
Butikofer, Lenora 81
Butler, Darrell 54
Butler, LaVar 143
Butler, Morris 274, 399
Butler, Ronald 81
Butters, Elma 110, 184, 273
Bybee, Donald 110, 222
Bylund, Bruce 283
Bytendorp, Ralph 143

C

Calder, George 143
Calder, Lucy 81, 287, 378
Calderwood, Keith 54, 209, 250, 359
Caldwell, Kenneth 110, 223
Caldwell, Vada 143, 273
Call, Anita 81, 215, 365, 338
Call, Barbara 143
Call, Carrol 143
Call, Gaynell 110, 214, 365
Call, Geneva 110, 113, 210, 240, 347, 365, 338
Call, Hannah 264
Call, Harold 143
Call, Renaldo 110, 274, 405
Call, Ruth 54, 273
Call, Shirley 110, 185
Calton, Robert G. 54, 190
Camenish, Kay 143
Cameron, Dora Jean 216
Cameron, Ruperd Geo. 54, 218, 256
Camp, B. Marcene 54, 59, 238, 249, 396, 386, 401
Camp, Leslie W. 54
Campbell, Alma Lee 143
Campbell, Carol Eileen 143
Campbell, Helen D. 253
Campbell, Jacquie 143
Campbell, Joyce 143, 220, 264
Campbell, Keith B. 110
Camupbell, Rolen 145, 191
Canfield, Jerry 110
Canfield, Paul 110
Cannon, Alice 143
Cannon Charlotte 81, 93, 217, 40, 185, 241
Capps, Faye 143, 386
Card, Darrell H. 54
Cardall, Stanley 313
Cardon, Melvin 267
Carey, Pat 143
Carl, Harold R. 266
Carle, Wayne M. 101, 275
Carlile, Fred 143, 201
Carlile, Ralph 143, 202
Carlile, Reva 143
Carlisle, Reed K. 54, 208
Carlsen, Jean 143
Carlson, Elaine 221
Carlson, Joan 279
Carmack, Betty 110, 254
Carroll, Cecil Dan 110, 196
Carpenter, Afton J. 54, 249, 191
Carpenter, Glen 144
Carruth, Barbara 110, 246
Carrier, James C. Jr. 54
Carruth, Barbara 232
Carruthers, Neil H. 144, 198
Carter, Alice Lee 54, 283
Carter, Carolyn 217
Carter, Jerry 144
Carter, Marvin S. 54
Carter, Richard 223
Carver, Paul S. 80
Case, Peggy Ann 144
Casey, Jerry 144
Casper, John W. 54
Casper, Nelda 144
Casper, Rena Lou 144
Castleberry, R. M. 54
Chadburn, Archie F. 55
Chadwick, Janice 144, 216, 244, 397, 399
Chadwick, David B. 81, 235, 294, 315, 317
Chambers, Bruce 110, 235, 243, 271
Chan, Tim 276, 288
Changelo, Anthony 144, 279
Chapman, Barbara 111
Chapman, J. Corless 81, 396
Chapman, Glen 111
Chapman, Ray L. 46, 256
Chapman, Verl L. 197
Char, Amy 145
Char, Jean 193
Chase, Shirley 111, 193
Chesley, Ethyl Mae 396
Cheney, Renee 216, 241
Child, Jerry 54
Child, Val Dee 144
Childs, Fred D. 256
Childs, Gordon 54, 208, 398
Childs, Kenneth 144, 395, 399
Ching, Henry 144, 318
Chipman, Delbert Ray 81, 230
Choules, Albert 111, 197
Christensen, Anna 144
Christensen, Bette 111
Christensen, Bonnie 81, 188
Christensen, Bruce L. 55, 212
Christensen, Carole Ann 144, 268
Christensen, Clyde A. 111, 316, 317
Christensen, Colleen 111, 210, 241
Christensen, David 111, 196
Christensen, Dean E. 111
Christensen, Dixie 144
Christensen, Doral 111
Christensen, Doyle L. 55
Christensen, Edward D. 55
Christensen, Ferren 81, 234
Christensen, Gilbert 144, 227
Christensen, Harold 144, 143, 212 312
Christensen, Hyrum A. 197
Christensen, Jack A. 55, 239, 253, 395
Christensen, James 111, 190, 321
Christensen, Kay 144
Christensen, La Pree 55, 273
Christensen, Lola 195
Christensen, Ned Jay 111, 208
Christensen, Nola 55
Christensen, Paul 397, 398
Christensen, Patricia 55, 233
Christensen, Phyllis 144
Christensen, Phyllis Lynne 55, 257
Christensen, Reed W. 111, 197
Christensen, Rex L. 55, 111, 191, 198
Christensen, Rose L. 111, 195
Christensen, Vonda 144, 224, 396
Christensen, Wendell B. 39, 139, 144, 149, 231
Christensen, Winston 144
Christensen, Kathryn 39, 82, 221
Christiansen, Shirley 82, 220
Christianson, Lois 82, 228, 285
Christopolus, Tony 82
Clapham, Barbara 184
Claridge, Helen Ruth 111
Clark, Beryl 55, 193, 254
Clark, Carol 105, 144, 245, 396
Clark, Carol Jean 111, 232, 241
Clark, Colleen 82, 195
Clark, Dallan R. 55, 239, 404
Clark, Dan R. 82
Clark, DeRees 181
Clark, Donald J. 111, 197
Clark, Dave 222, 242, 272
Clark, Earl 111, 186
Clark, Elva 144
Clark, Erma 82, 188
Clark, Eula 144, 270
Clark, Harold Glen 197, 294, 315
Clark, Helen 144
Clark, Jeremiah H. 82
Clark, Mary Jean 145
Clark, Nola 82
Clark, Raoel 144
Clark, Richard 144, 186, 203
Clarke, Fred A. 55, 180, 190, 249, 397, 398
Clarke, Welsford 398
Clarke Margaret 144
Clawson, Harold P. 82
Clawson, Virginia 144
Clay, Dan 271, 389
Clay, Orson 126
Clayson, Harold William 111
Clayton, Arvilla 144
Clegg, Luana 145, 245
Clegg, Roberta 144, 399
Clegg, Vella 111, 229
Clement, Larry J. 144
Clifford,N aomi 268
Clifford, Warren 268
Cline, Virgil W. 44
Clouse, Sterling W. 112
Cluff, Robert B. 55, 273, 396
Cockett, Abe 55
Cloward, Dean 144
Cluff, NaDeen 112, 185, 264
Cluff, Rulon 112, 399
Clyde, Grant 253, 294
Clyde, Helen 82, 210, 240, 209
Cockett, Miriam 112
Cockett, Abe 55, 212
Coe, Nathan 144
Coffey, Marvin 112, 252, 275
Coffin, Marianne 145
Coffman, William 145
Cole, Gay 112, 215, 274
Cole, La Dean 145, 273
Coleman, Norman 112, 264
Coles, Arlo L. 55
Collette, Patricia 145
Collier, Robert 112, 275
Collier, Ina May 55, 229
Collin, Colleen 210, 361
Collins Elmer L. 55
Collyer, James B. 273
Colovick, Raymond 145, 399
Colston, Christopher Lee 44
Colton, Sarah 55
Colvin, Sahad 55
Colvin Curtis A. 82
Compton, A. Rosella 44, 284
Compton, Lou Jean 112, 287, 229
Cook, Ada Lorraine 145, 396
Cook, Edwin 112
Cook, Gary 145
Cook, Illa Mae 145, 192, 274, 399
Cook, Lela Fay 146
Cook, Nan 145
Cook, Norma 145
Cook, Rulon 145, 263
Cook, W. Preston 82
Cool, Shirley 82
Cooley, Clyde 112
Coons, Daniel 145
Copper, Donald S. 82, 198
Cope, James C. 82
Coray, John L. 82, 243, 379
Cope, Max Ray 55
Corbett, Joan 145, 245
Corbett, Scott 82
Cordner, Carole 82, 214, 251 325
Cordner, Maxine 112, 215, 241, 246, 388
Corey, Richard 145, 273
Cosgrove, Ron 55, 276
Cotlam, Joan 145
Cottle, Wayne 309
Cottrell, Cathryn 112
Covert, Delon J. 82
Cowley, W. Horace 145
Cox, Arthur 145
Cox, Carl T. 112, 248
Cox, Carolyn 83, 184, 216, 385
Cox, Charles 219
Cox, Eldon R. 112, 197
Cox, Lee 83, 218
Cox, Maxine 145
Cox, Pearl 204
Cox, Soren F. 112
Cox, Zeniff 83
Cozzens, Charles 145
Cragon, Patsy 145
Craig, Calvin W. 83, 198
Craig, Faye 145, 225, 396
Craig, Robert E. 83, 309
Cramer, Evan R. 112
Cram, Del Bart 213
Crammer, Dorothy 83, 216, 240, 323, 361
Crandall, Jean 221
Crandall, Jerry B. 112
Crandall, Joyce 220
Crandall, Lentz 83, 231, 320
Crandall, Maureen 216
Crandall, Richard 145
Crandall, Virginia 146
Crane, Boyd 145, 273
Cranney, LuRae 55, 253, 286, 395
Cranney, Rachel 82
Craven, Rulon 146
Crawford, Marianne 146
Crawford, William 406
Crawley, Patti 83, 220, 285, 347, 409
Creek, Dennis 112
Cresse, Toni 146
Cresta, Barbara 146
Criddle, Dale 112, 180, 198
Criddle, Jesse 146
Critchfield, Inga 146
Critelfield, Zetta Ann 112
Crockett, Bob 146, 209, 389
Crockett, Jeanne 112, 232
Crockett, Jerry 147
Crook, Jean 147
Crook, Jim 112, 243, 270
Cropley, Robert 146, 399
Crossmoss, Norma 254
Crouch, Shirley 146
Crowley, Julia 146, 397
Crowley, "Wendy" LaVerne 146 249, 384, 389
Crowther, Rosemary 112, 193
Crowther, Shirley 146
Crowther Wilford 146
Crum, Gene R. 55
Crump, Joseph Cal 83
Crump, William Dale 146
Cullimore, Coridon 146
Cummings, Donald G. 112
Cummings, Jeanne 147, 232
Curry, Oreane 146
Curtis, Archie 284, 358
Curtis, Berta 386
Curtis, Denzel 274
Curtis, Dorothy 83, 194
Curtis, Kathryn 146, 225
Curtis, Lois 146
Cutler, Harold 146
Cutler, Helen 288
Cutler, Odell B. 200, 112
Cutler, Reo 112
Cuzzens, Charles 280
Czirr, Bart 83

D

D'Addablo, Pat J. 275
Dahlin, Nancy 147
Daines, Earl 200
Dalley, Alvin G. 56, 294, 313
Dalley, Dannis R. 44, 181
Dalton, Robert 270
Dalton, Sharlene 396
Daly, Ron 227, 294
Daniels, Jean 56, 215
Daniels, Tina Lou 241
Dansie, Dorothy 204
Dase, Ted 47
Dauwlder, Dutler C. 56, 283
Davidson, Don 83, 180
Davies, Edward Joseph 83
Davis, Barbara 83
Davis, Betty Jean 147, 206
Davis, Bonnie 146, 137, 224, 244, 272
Davis, Dee M. 56, 223
Davis, Duane E. 112, 274, 399
Davis, Earl 146
Davis, Ethel 146
Davis, Frank 82, 249
Davis, Frank C. 83, 202
Davis, Frank I. 75
Davis, Gerald 146
Davis, Jack 56, 38, 253, 286
Davis, J. Warren 112, 213, 242
Davis, June 112, 224, 264
Davis, Kent 212
Davis, Lee 147
Davis, Lloyd 149
Davis, Lynn 112, 203
Davis, Max 146
Davis, Neale 146
Davis, Paul D. 83, 319
Davis, Reid 112, 396
Davis, Robert 227, 113
Davis, Ted E. 56
Davis, Tina 225, 244, 267, 146
Dawson, Ardene 232, 113
Day, Arthur 147
Day, Dennis 113, 186, 243, 248
Day, Joseph 235
Day, Lawrence 56
Day, Max 149
Deakin, Betty 146, 216, 245, 386
Dean, Don M. 56
Dean, Edwin 256
Dean, Lois 146
Dean, Marie 83, 254
Dean, Mary 185
DeAngeles, LaJuana 146
Dearden, Val 147
Dearden, Veda 147, 232
Debry, JoAnn 147, 207
DeBry, Wayne 56, 249
Decker, Carlyle 396, 399
Decker, Donald M. 56, 230, 390
Decker, Connie 113, 194, 264
Deckerm Janet 113
Decker, Rey 147
Decker, Verena 273
Deeds, Keith 56, 235, 294
Deem, Arleen 113, 287, 217, 387
Deem, Donna 56, 39, 217, 238 386
DeFriez, Bryce 147
DeGraw, Monte 83, 230
De Jong, Carma Rose 113, 224, 241, 254, 358, 378
DeLong, Clair L. 56
DeMille, Dee 56
Demos, Bill, 147
DeNagy, Hugh G. 84, 249
Dennett, Elwood 113
Denison, Helen 147, 244
Despain, Carroll E. 257
Despain, Dwight 56, 250
Despain, Glynna 113, 194, 264
Despain, Norma 113, 194, 280 386
Despain, Robert 56, 396,
Detwiler, Lynn 56, 230, 396, 400
Devey, Mary Lou 113, 40, 232, 272
DeVito, Alferd 56, 250
DeVoe, Edward H. 84
Dewey, Robert 47
DeWitt, Joyce 84, 232, 264
Dewsnup, Richard L. 113
DiAddobbo, Parriik 146
Dial, Barbara 113
Dick, Marilyn 56, 189
Dickson, Jody 84, 40, 240
Dickson, Keith M. 56, 223
Digennaro, Frank 56
Dillman, Glenyce 147
Dimick, Bob 294
Dix, Max W. 56, 250
Dixon, Doreen 147, 189, 276
Dixon, Jody 266
Dixon, Max 149
Dixon, Reona 113, 232, 267
Dixon, Robert 149
Dodge, Marion Avon 56, 195
Dodson, Niel G. 84, 239, 258
Doering, Hazel 148, 225, 245 348
Doerr, Richard, 113, 299
Dolley, Carol 149
Dominquez, John Richard 56
Done, Albert H. 56
Done, Nancy 149, 245
Done, Robert Preston 113
Doney, Darrell 147
Dorius, Dianna 149
Dotson, Audrey 84, 216, 396, 409
Doty, Allan 84
Doughty, Marcia 216
Dow, Roy 147, 399
Doxey, Samuel 84, 230, 259, 360
Drake, Lois 147, 224, 244
Draper, Jacqueline 147
Draney, Donnajean 113, 185, 273, 393
Dredge, Jesse 147
Drennan, Boyd G. 57, 218, 288
Driggs, Don W. 37, 57, 71, 212 239
Driggs, James Robert 147, 145, 212, 406, 407
Driggs, Kay 113, 235, 264, 354
Driggs, Margie 113, 232, 264
Drury, Dorothy 147
Dudley, Bob 149, 385

Dudley, Charles W. 57, 209
Duerden, Verle 294
Duffin, Elaine 84, 215
Duffin, Helen, 114, 224
Duffin, Ray 149, 248
Duke, Junius L. 57
Duke, Virginia 147
Dumas, Donna 147
Duncan, Sallie 149
Dunkerley, Shelia 84, 40, 215
Dunkley, Richard P. 57, 222, 274
Dunn, J. Vern 223
Dunn, Loren 149, 312
Dunn, Sara Mae 114
Dunning, Veronica 147, 270, 396
Durfee, Lyman 113, 242, 285
Durfee, Merrill G. 198, 45, 397, 398
Durham, Edward D. 38, 79, 41, 209, 258, 289
Durham, Reed C. 114, 237
Durrant, Hélen 84, 272
Durrant, Wayne 84
Durtsche, Fenton 147
Dustin, Joyce 114, 188, 272, 275
Dyer, William G. 57, 69, 234, 356, 371
Dyreng, Pauline 57, 185, 396

E

Earl, Albert Darrel 114
Earl, Charles H. 114
Earl, Janice 84, 214
Eastman, Elaine 114, 280
Easton, Andrew 84
Easton, Clara Jeanne 149
Eastman, J. T. 57
Ebesu, Allan 84, 248
Ebmeyer, Virginia 149
Eccles, Jim 299
Eckley, Joy 210, 274, 285
Ecklund, Glenn 282
Eddington, Dick 399
Edlefson, Blaine 114, 273, 274, 397, 399
Edwards, Betty Jean 149, 228
Edwards, Carolyn 149, 233, 271
Edwards, Clista 84, 194
Edwards, Howard 149, 231
Edwards, Sally 84
Edwards, Walt 84, 208, 271
Egbert, Clair 149, 197, 273
Egbert, LuDean 84
Eickmeyer, Frances 114
Ekker, Leta 85, 399
Eldredge, Burr 84
Eldredge, Eva Rae 57, 193, 265
Eldredge, Erma R. 84, 193, 265, 275
Elison, Jerry 274
Eller, LaVon 148
Ellerman, Virginia Alice 57, 193
Ellett, Mont R. 114
Elliot, Sheldon 57
Ellis, David L. 85
Ellis, Jolene 149, 207
Ellis, LaVon 148
Ellis, Louise 57, 273
Ellis, Suzanne 185
Elison, James H. 57, 208, 250
Elison, Jerry 114
Eliason, Joanne 114
Ellison, Joan 114, 224
Elison, John A. 57
Ellison, Wilma 149
Ellsworth, Betty Midgley 57
Ellsworth, Richard G. 85, 201
Emal, Robert J. 57, 273
Embleton, Charles W. 114, 242, 187
Emerson, Jean 85
Empey, Paul 149
Empey, Preston 395
English, Robert W. 57, 198
English, Ruby 85, 229, 267
Ence, Gwen 397
Enos, Blossom K. 114
Enos, Lulu Lalua 57
Enos, Williet K. 40, 57
Enniss, Mary 85
Erbe, Felicia R. 84, 229, 287, 396
Erikson, Clair E. 57
Erikson, Donis 231
Erickson, Einar C. 196
Erickson, Helen 149, 193
Erickson, Kenneth 85
Erickson, Newell H. 114, 196
Erickson, Ron 114, 227
Espinosa, Novella 148
Esplin, Claire 85
Evans, Ben P. 114
Evans, Delna 85, 189
Evans, Elaine 210, 114, 374, 360
Evans, H. Grant 114, 202, 400, 396
Evans, Lois 148, 204, 396
Evans, Lucille 397, 398
Evans, Marilyn M. 57, 390
Evans, Max Thomas 57, 250
Everett, James A. 57
Evans, Robert 345, 398
Evert, Betty 114
Evertsen, Vernon V. 114
Eyring, SuZanne 112, 217, 279, 387

F

Fairbanks, E. L. 58
Farbanks, Lois 148, 217, 276
Fairbourn, Marliyn 148
Fairbanks, Vaughn 148
Faragher, Joanne 85, 232, 361
Farley, Alive Faye 58
Farnes, Farrell 148
Farnes, Jackie 148
Farnsworth, Clayton 58
Farnsworth, Dean 114, 288
Farnsworth, Dean S. 58
Farnsworth, Sharon, 149
Farnsworth, William 114, 148, 200
Farr, Betty 114, 215
Farr, Sylvia 85, 264
Farrer, Dale 114
Farthing, Lucille 114
Farrington, Shirley 149
Faux, Marilyn 114
Faux, Neal B. 45
Fawns, LaVaughn 148, 276
Feller, Lavon 196
Felt, Morris 85
Fenn, Carmen Margarite 114
Fenn, Jan 38, 79, 83, 84, 210, 240, 350, 361, 389
Ferguson, Burnett 253, 395
Ferguson, Wayne S. 38, 51, 58, 186, 239
Fernando, Juane 114
Fernley, Arlene 115, 224
Ferre, Danny 397
Ferrin, Marilyn 148
Fetherstone, John 115, 313
Fetscher, Elaine 85, 217, 396, 398
Field, Beulah 148, 270, 396
Field, Lolita 85
Field, Luana 85
Fieldhouse, Gerald E. 191
Fielding, Hal E. 58, 257
Fife, Alexander Louis 198
Fillmore, Reid 149, 218, 249
Finch, Beverly 148, 266
Fiet, Elva 148
Fietkan, Doris 115
Fillerup, Leland M. 38, 41, 212, 270
Filerup, Ray 148, 212, 270
Finlayson, Bonita 115
Finch, Beverly 195
Finley, Clifford 58
Fisher, Don E. 58
Fisk, Paul 148
Fiske, Suzzanne 85, 232
Fitts, Dorothy 115, 194, 396
Flake, Darrell 148
Flake, Kenneth M. 85, 87, 213, 405
Flake, Pat 115
Fletcher, James 85, 190
Flett, Mina Lee 148
Flyimoto, Jane H. 148
Folsom, Leo 269
Fonnesbeck, Paul 148
Ford, Beverly 58
Ford, Charles 148
Ford, Orlin E. 47, 209
Ford, Wenorn 185
Foremaster, Lou Jean 115, 224, 396
Forsyth, Dave 115, 208, 249
Forsyth, Stanley S 86
Forsythe, Edward 148
Forthing, Lucille 225
Foster, Maizie 115
Foster, Robert D. 148
Foulk, Louise 148, 184
Foutz, Emogene 204
Foutz, Hal B. 58
Foutz, Mary Lou 148, 244
Fowles, Jay R. 115, 186, 396
Fox, Phyliss 149
Fox, Richard 39, 41, 148, 219, 398
Frame, Marilyn 149, 216
Frampton, Bud 213, 312
Frampton, Gwenivere 58
France, Joe 284
Francis, Alma Rae 148
Francis, Dean 149
Frances, Kae 276
Francis, Keith Evan, 86 203
Francis, Myra 148
Francis, Reed F. 58, 273
Francis, Rulon 316, 317
Francis, Robert 115, 196
Francom, Dee 148
Frandsen, Lna 115
Frazier, Glen 148
Frederickson, Bill 115, 227
Fredrickson, Hartley 148, 231 273
Freestone, Aleen 148, 396
Freestone, Camila 148, 204, 396
Frehner, Connie 148
Fretwell, John D. 45
Fritkaw, Doris 236
Frogley, Keith 115, 234
Fronk, Jerrold 149
Frontier, Marilyn 148, 189, 408
Frost, Dorothy Rae 148
Fryer, Bill 151, 187
Fulghum, Edna Grace 58
Fullmer, Barbara 115
Fulsom, Bobby 151
Furlong, Richard 151

G

Gagen, Edwin B. 115, 202
Gagon, Ron 226
Galbraith, Joyce 115, 185, 254, 264
Galbraith, June 115, 264
Gallagher, Bob 115
Gallister, Betty 151
Gamble, Helen R. 86, 283
Gammon, Bud 151
Gardiner, Gloria 151
Gardner, Alda Vee 115
Gardner, Aleen 115
Gardner, Bonnie 151
Gardner, Clifford R. 151
Gardner, Colin 150, 186
Gardner, Duane 116
Gardner, Jacqueline B. 58
Gardner, Janice 151
Gardner, John H. 86
Gardner, LaRae 116
Gardner, Lynn J. 396
Gardner, Marlowe 151
Gardner, Paul G. 58
Gardner, Ray 201
Garfield, Anne 151
Garfield, Earl J. 86
Garrard, LaMar Elwin 45
Garrett, Eugene 151, 230, 396
Garrett, Louise 86
Garick, Bernell 218
Garrick, James 151
Gates, Junior 269
Gates, Robert 58, 212, 250
Gay, Carlyle 190
Geddes, Dave 317
Geddes, Marilyn 116, 214, 287
Geddes, Wilford 151
Geertsen, Bill 58
Gentry, William 116, 274
Georges, Irene M. 58, 184, 268
Gerber, Willard A. 58
Gessford, Pat 284
Gigliotti, Eunetta 86, 275, 279
Gibbs, Joyce 86, 254
Gibbons, Beverly 37, 233, 238, 396, 406
Gibbons, Donna 116, 233, 264, 396
Gibbons, Normand 396
Gibby, Delbert F. 58
Giddings, J. Calvin 116, 248
Giddings, Luther 86
Gidley, Bob 86, 397
Gilbert, Faun 151
Gilchrist, Claire 86, 254
Gilchrist, Dean 151
Gilchrist, Dorothy 47, 396
Gilchrist, John 151
Giles, Claudia 151
Giles, Evelyn 151, 334
Gillete, Donna 116, 273, 284
Gillett, Barbara 151, 273
Gillespie, Horace 58, 299
Gillis, J. Robert 45, 186
Gilner, Gerald L. 116, 186
Gines, Pauline 116, 274
Ginn, Ruth Maxine 151
Gironemon, Diane 151
Glancy, Patricia 151, 193
Glauser, Lilly 116, 192, 279, 396
Glenn, Avery 86, 230, 243, 274, 320, 406
Glenn, James 180, 239, 377
Glenn, Lee L. 116, 249
Gligorea, Gene 116
Glines, Arlin 86, 242, 276
Glines, Reece 151, 218, 276
Glissmeyer, Carl H. 86
Glober, Kenneth 150
Goates, Wayne 150
Goettling, Geraldine 150
Goff, J. Lester 268
Golightly, Max 239, 396
Gooch, Joyce 150
Gooch, J. Taylor 202
Goodfellow, Gerry 116, 216
Goodness, Laura May K. 58
Goodness, Leinaala 116
Goodrich, Boyd 58, 190, 265
Goodrich, Kenneth R. 116
Goodwin, Jack 150
Gordon, Clarence H. 82
Gordon, Janet 150, 224
Gordon, Rod F. 58, 231, 320
Gottfredson, Ches R. 116, 397, 399
Goulding, Ruth 116, 206
Gourley, Robert 150
Graham, Russell B. 59
Grahm, Robert 116, 191
Grange, Mar U. 59, 208
Grant, James N. 86
Graves, Hugh H. G. 38, 59
Graves, Howard 182, 186, 239, 408
Gray, Earl L. 45
Greaber, Carol 150
Greaves, Carol 151
Greaves, Edythe 59, 224, 407
Greene, Ardeth 150
Green, Barbara 59
Greene, Edna 150, 396
Green, Arva 116
Green, Betty Ann 150, 249
Green, Iona 86, 236, 241
Green, Myrna 150
Green, Robert H. 116, 234, 264, 356, 371
Green, Verl M. 116, 187, 197
Greenall, Bonnie 116
Greenhalgh, Glade 150, 198
Greenwell, Stanley 231
Greenwood, Lorraine 116, 194, 217
Greer, Elaine 86, 264
Greer, Joan 86, 217
Greer, Kenneth 59
Greer, Richard E. 86
Greninger, Gordon H. 86, 187
Griffin, Lewis 59
Griffith, Don 87
Griffiths, Leor 150
Griffiths, Roen 150
Griggs, Ron 405
Grimmett, Janet 150, 274, 399
Grimmett, Robert 150
Groberg, Mary Jane 150, 397
Groesbeck, Dorothy 86, 217, 241 408
Groesbeck, Ruth 150, 273
Gubler, Don 274
Guest, Margie 386
Guinn, Marjorie 150
Guiver, Robert 150
Gummon, Gladys 150
Gunderson, Jay 87
Gunn, R. L. 45
Gunnell, Beth F. 87
Gunnell, Merill P. 59
Gurr, W. Grayson 150
Guthrie, Charmaine 59, 217, 396, 350, 384
Gutirrez, Fidel 87, 226, 407
Guymon, Clover 87, 204, 283, 385
Guymon, Grace 39, 59, 63, 217, 249, 384
Guymon, LaVonna 150, 217, 244
Guymon, Rulon 399
Gwillim, Glen 150

H

Hacking, Leah 87, 207, 327
Haddock, Marjorie 86
Hadley, Arlen 150, 231
Hadley, Darrell 396
Hafen, Gwenda 150
Hafen, Louise 116, 225
Hailes, Dorothy 192
Hainsworth Beth 150
Hainsworth, Jerome 116, 235
Hainsworth, Morris 87, 235
Hale, Fielding 150
Hale, Gerald 150
Hale, La Rae 150
Hale, Lynn 150
Hale, Melva 116, 270
Hale, Norman 150
Hale, Rodney 116
Hale, Shirley 87, 194, 282
Hales, Janet 116, 217, 284
Hales, La Ree 214
Hales, Marilyn 87, 210
Hales, Robert 111, 116, 235, 243, 248, 356
Hales, Russell G. 202
Halford, Harold 151
Hall, Barbara 87
Hall, Barbara L. 153
Hall, Calvin H. 87, 269
Hall, Charles 151
Hall, Elizabeth B. 59, 265
Hall, Gayle 150
Hall, Geraldine 117, 236
Hall, Kelly 87, 269
Hall, Ilene 117, 236
Hall, Norma Jean 150
Hall, Jean 116
Hall, Jerry R. 116, 227, 405, 391
Hall, Rosalene 150
Hall, Stanley 86, 231, 249, 259, 384
Halladay, June 153
Halloway, Howard 150
Halterman, Richard 117
Halver, Bennion 269
Halvorsen, Marie 116
Halversen, Thomas 87, 187, 257, 385
Hamblin, Jay 59, 299
Hamblin, John R. 117
Hamblin, Wayne S. 59
Hamblin, Robert L. 234, 283
Hamblin, Bob R. 219
Hamen, Robert L. 59, 231
Hamilton, Chester E. 45
Hamilton, Peggy 87
Hammel, Norman 152
Hammer, Norman F. 196
Hammond, Beverley 153
Hammond, Chloe 288
Hammond, Gale 87, 180, 182, 190 198, 396
Hammond, Lois 59, 217
Hanberg, Ted 87
Hancey, Vanile 153, 206
Hancock, Connella L. 397
Hancock, Clem S. 59, 397, 399
Hancock, Jay 396
Hancock, Hal 397, 399
Hancock, Larry 153
Hancock, Norman 153
Hanks, Carol 59, 257
Hanks, Francis 117
Hanks, Teddy 153
Hanks, Ronald J. 59
Hansen, Alice 117, 192, 395, 405
Hansen, Ann 59, 276
Hansen, Alan R. 59, 213, 250
Hansen, Bonnie D. 87, 233, 240, 251
Hansen, Brad 153
Hansen, Bryant 275
Hansen, Donna Jean 153, 228, 285
Hansen, Dona May 59
Hansen, Doyle L. 117, 191
Hansen, Elayne 233
Hansen, Eugene 117, 191, 396
Hansen, Evelyn 117
Hansen, Gene 153
Hansen, Geraldine 153, 396
Hansen, Gwendolyn 153
Hansen, Carol 153
Hansen, Carole M. 233
Hansen, Harold 59
Hansen, Joyce 228
Hansen, Hazel 153
Hansen, Helen 152
Hansen, Ida Geniel 117
Hansen, Jerrie 88
Hansen, June 153
Hansen, Lillian Strong 60
Hansen, Lorraine 60, 214, 251
Hansen, Lynn 190
Hansen, Margaret 215
Hansen, Marjene 153
Hansen, Keith 117, 186
Hansen, Monna 117, 246
Hansen, Jeanine 117, 184, 273, 287
Hansen, Norman 153
Hansen, Paul L. 60
Hansen, Ralph 88, 242, 271
Hansen, Bonnie Ray 88, 207
Hanson, Bryant 88
Hanson, Deloy W. 88
Hanson, Jack 117, 405
Hanson, Lois 88
Haralson, Wilber C. 187
Harding, Beth 152
Harding, Boyd W. 60
Harding, Leonard 88, 276
Harding, Leonard E. 191
Harding, Marjorie 233
Hardy, Barbara 60, 180, 232
Hardy, Bette 88
Hardy, Leila 153, 193
Hardy, LoRene 211
Hardy, Merrill 299
Hardy, Richard 153
Harlan, Arnold 153
Harlan, Ronnie 153
Harley, Walter 153
Harman, Jean 153
Harmer, Ruth Eleanor 152
Harmon, Colleen 60, 221, 408
Harmon, Eunice 88, 216, 258
Harmon, Gwen 152
Harmon, Keith, 117, 270
Harmsen, Connie 152, 195, 268
Harper, Betty 153, 189, 276
Harper, Blaine B. 60. 257
Harper, Max D. 117, 196
Harries, Barbara 88, 251, 272
Harris, Bernarr 88, 202, 276
Harris, Dick 281
Harris, Fay 117
Harris, Gordon K. 117, 226, 288
Harris, Grant 60
Harris Howard 152, 199
Harris, James 119, 203
Harris, Nelda 152
Harris, Thayne R. 88, 258, 406
Harrison, Duane 117
Harrison, Marion 117
Harrison, Nancy 152
Harrison, Robert 223
Hartly, Dorene 118, 276
Hartman, Ann 60
Hartvigsen, Joie 88
Harvey, Ray 152, 218
Harvey, Robert 117, 288
Harwood, Nelda 152
Haslem, Acel 60
Haslem, Lynn 118, 265
Haslem, Marjorie 152, 225, 272
Hatch, Adelia 152, 224
Hatch, Donna M. 118
Hatch, Emma Jean 152
Hatch, Essie Jean 152
Hatch, Max 60
Hatch, Myron W. 118
Hatfield, Lenior 88
Havens, Patt 118, 184, 399
Havens, Virginia 88, 249
Hawks, Reed 152
Hawkeswood, Delores 152
Hawkins, Betty Jo 395
Hawkins, Charles 154

Hawkins, Elmer 152
Hawkins, Eugene 152
Hawkins, Glen 152
Hawkins, Robert 152
Hawley, Armond 152
Haycock, Bevan 60
Haycock, Illa 153, 185
Hayden, Carma 88, 272
Hayes, Betty 153, 185, 210, 271
Haymore, Lester D. 88, 198, 408
Haynes, Vivian 152
Hazard, Jim 397, 404
Heaps, Leon 152, 213, 312
Heaton, Mary Louise 152
Heaten, Maurice Kay 201
Heber, Joyce 152
Hebertson, JoAnn 152, 399
Hebrew, Quey 45
Hedquist, Albert K. 88, 218, 248
Hedquist, Gerrold 152, 219
Hedquist, Robert 152
Hegsted, Victor O. 118
Hender, Dorothy 152, 288
Henderson, Royal B. 256
Henrichsen, Lloyd E. 60
Hendricks, Don 60, 191
Hendrickson, Keith 396
Hendrix, Elaine 152, 244
Henninger, Owen 88, 223, 408
Henninger, Richard 153, 219
Hennis, Margaret 152
Hermansen, Clark, 152, 196
Herschel, Alfred C. 60
Herschi, Max 274
Hershberger, Kenneth R. 60, 282
Hermann, Gertrude E. 88
Henrie, Shirley 284
Henrie, Thomas A. 118
Hess, Blaine 152, 273, 399
Hess, Jay 118
Heward, Dorothy 89
Heyborne, Nora 155
Heywood, Leona 88, 214
Hiatt, David H. 89
Hiatt, Calvin 155
Hiatt, William 155
Hibbert, Dean 60, 247
Hicken, Donald E. 60
Hichen, Glen I. 202
Hickenlooper, Monte 155, 230, 248, 274, 408
Hickman, J. Morris 118, 248
Hicks, Junior S. 89, 190, 265
Hideshima, Ted 118
Higa, Lily 118, 214, 241, 283
Higbee, Earl 155
Higbee, Evelyn 155, 396
Higham, Bonnie 118
Hilgendorff, Evelyn 398
Hill, Craig 153
Hill, Dean 89
Hill, Dick 299
Hill, James B. 60, 239, 255, 407
Hill, James E. 60
Hill, Jim K. 89, 223, 317
Hill, Joe 181, 274
Hill, Lois 89, 210, 386
Hill, Ruth 155, 244
Hilton, Harlan J. 60
Hilton, Ione 88
Hilton, Ivan J. 60, 247, 249
Hilton, Marilyn 217, 356
Hilton, Ross C. 89
Hinkins, Helen 194
Hinckley, Janice 154, 386
Hinnand, Joan 375, 338
Hinrichsen, Clarke 118
Hintz, Lile 155
Hitchcok, Ralph 155, 248
Hitchinson, Gloria 272
Hobbes, Charles R. 155, 399
Hobbs, Charlene 155
Hobson, Ivan L. Jr. 45
Hodenson, Lucille 155
Hodgen, Robert 155, 186
Hodskinson, Melvin 60
Hofer, Yvonne 155, 245, 270
Hoffman, Floyd 60
Hoffman, Norma Mae 155
Hogenson, Lucille 276
Holacher, Lowell 274
Holbrook, LaRee 118, 194
Holbrook, LaRue 118, 194
Holden, Dick, 89, 231, 408
Holder, Betty 155
Holder, Lyal E. 89
Holfelts, Lula Jean 118, 220
Holladay, Fred 155
Holley, Al 155
Holman, Luana 118
Holman, Marian 155
Holgren, Carol 274
Holms, Alice 155, 276
Holmes, Thomas 155, 276, 317
Holt, Jim 264, 283
Holt, Maxine 118
Holt, Nancy 89, 215, 241, 325
Holt, Wesley A. 60, 269
Holyoak, Betty 154
Holyoak, Doris 154
Homer, Don A. 61, 269
Homer, John T. 154, 209, 273
Hone, Gail 155
Honeycutt, Lee 203
Hont, James 154
Hood, Marie 289, 407
Hooper, Kelvin 118
Hoopes, Marilyn 118, 215, 272
Hoopie, Jewel O. 118
Hoops, Jenny 118
Hoops, Jenny 118, 281
Hopkins, Alferd Norman 118
Hopkin B. E. 154
Hopkin, Marion 154
Hopkin, Ruby Lynn 89
Horlacher, Lowell E. 61, 276, 274
Horlacker, Ronald 118
Horspool, Glen 396
Horton, Keith D. 61
Horton, William 61, 250
Horton, Robert 154
Hosford, Gregory F. 250
Houston, Fred 89
Houston, Joy 211
Howard, Elmo O. 61, 258
Howard, John F. 118, 223
Howard, S. Jean 38, 29, 210
Howell, Arva 155
Howell, E. Virgil 198, 257
Howells, Irene 61
Howells, Thomas 89, 197
Howlett, Elaine 88, 192, 275, 396, 398
Hoyt, Anna Julia 154, 216, 398
Hubbard, Anonna 61
Hubbard, A. Hugh 89
Hubbard, Emery Mac 61
Huber, Shirley 118, 194
Huff, Arvil W. 61, 396, 398
Huff, George 61
Hughes, Elizabeth 154, 396
Hughes, Phyllis, 61, 228
Huggins, Ann 118
Huish, Richard 153, 154, 212, 248, 274, 346, 407
Hulet, Clarene 118
Hulet, Dorothy 61, 207, 255
Hulet, Ella May 207
Hulet, Grant 118
Hulet, Oscar K. 61
Hulick, John 118
Hulley, Al 219
Hullinger, Ada S. 61
Hullinger, Bonnie 89, 265
Hullinger, Owen A. 61
Hullinger, Loraine 154
Hulne, Ronald 154
Humphreys, Alice 89
Humphreys, Gene 118
Humphreys, Farrell J. 61
Humphreys, Phillip 154, 196
Hundley, John 156
Hunford, Gary 157
Hunn, Frances 205
Hunt, Elwood 152
Hunt, Lester Dale 61, 247
Hunt, Lorraine 157
Hunt, Wally 209
Hunter, Allan 157
Hunter, Lloyd 157
Hunter, Phyllis 61
Hunter, Verne F. 61
Huntington, Jane 89
Huntleavitt, Ray 157
Hurst, Howard 41, 118, 242
Hurst, Ira 157
Hurst, Joan 119
Hurst, Melva Arlene 90
Hurst, Leila 90
Hutchins, Melvin R. 91, 309
Hutchinson, Gloria 61
Hutchinson, Joseph 396
Hutchinson, Margaret 157
Hyde, George R. 119, 222
Hyde, John Taylor 61
Hyde, Lone Mae 119, 271
Hyer, Mary Jo 157, 225, 244
Hyer, Nedra 157
Hyer, Paul V. 119
Hymas, Scott 119
Hynd, Ken 317

I

Ibins, Anthony 157
Iga, Yeisuke 157
Igram, Mary 157
Ikegami, Carol 157
Ingalls, Bill 61
Ingram, Pat 157
Ipsen, Florence 157, 188, 273, 396
Irons, Mary Lina 157, 194, 274
Isaacson, Keith 395
Isakson, La Juana 211
Iverson, Ora Fay 90, 195
Ivie, Evan 157
Ivie, Leonard 157
Ivie, Richard 157

J

Jack, Ralph 157, 197
Jacklin, Monta 157, 289
Jackson, Marion 233
Jackman, Richard 393, 278
Jacobsen, Lynn 119, 187
Jacobsen, Valeria 119
Jacobson, Gordon 156
Jacobson, Verna 156
Jackson, Vernice 62, 216, 397, 389
Jakle, Joanne 157, 210
James, Glenn 155, 197
James, Jim 157
James, Joan 270
James, John 156
James, Romain 157, 225
James, Thomas A. 119
Jameson, Leila 221
Jamison, Ronald 156, 186
Janke, Nellie 156
Jardine, Earl D. 61, 396, 397, 398
Jarman, Boyd 156, 312, 317
Jarvis, Jarrett, 90, 235, 264, 359, 395
Jarvis, William 313
Jauchau, Ruth 63
Jeffs, Dayle 119, 218, 248
Jeffords, Dona 156
Jeffords, Esther 156
Jelinek, Hena 90, 274, 275
Jenkins, Douglas 396
Jenkins, Lyman H. 62, 209
Jenkins, Jack E. 62
Jenkins, Reed 280
Jenkins, Richard 157
Jenkins, Robert 156
Jenks, Varsel Smith 130, 201
Jennings, Joyce 156, 233, 264, 345
Jennings, Juliene 119, 233, 241, 264
Jensen, Betty Lou 156
Jensen, Bob 119, 223
Jensen, Clifton E. 62
Jensen, Donald E. 62
Jensen, Donna 154
Jensen, Gene 62, 234, 364, 336
Jensen, George A. 119
Jenson, Gloria Dawn 62, 192
Jensen, Gwenyth Joe 62
Jensen, Harvard 90
Jensen, Janice 62, 183, 184
Jensen, Jean 154
Jensen, Kim 154, 280
Jensen, Royce 119, 222
Jensen, Mary Bee 285
Jensen, Verona 119
Jensen, V. Lamarr 90, 280
Jensen, Wendall 226
Jenson, Iris 90, 195, 206
Jenson, Louis 154
Jenson, Marian 221, 251
Jenson, Marilyn 154
Jenson, Twila 90, 195, 206, 327
Jensen, Marion 90
Jensen, Phyliss 90, 225, 407
Jensen, Richard 154
Jensen, Ruth 154, 185
Jensen, Voniel 90, 195
Jeppson, Joyce 119, 287
Jeppson, Mary 156
Jepsen, Jay 154, 198
Jepsen, Virginia 154, 396
Jepson, Jack 155
Jeserick, Ellen 154, 274
Jesperson, Lyn 154
Jessop, Bonnie 154
Jex, Charles 157
Jex, Dalla 216
Jex, Fred 154
Johansen, Frank 154, 276, 230
Johansen, Viola V. 90, 276, 408 233, 240
John, Virginia 154
Johns, Caroline 188, 288
Johns, Kenneth H. 181
Johnson, Andrea 90, 214
Johnson, Arlin Rex 41, 125, 356, 393, 401, 371
Johnson, Betty Jane 246
Johnson, Calvin 119
Johnson, Carolyn 62
Johnson, Charles 154
Johnson, Clayton 90
Johnson, Curg 62
Johnson, DeRae 154
Johnson, Dick 213
Johnson, Elaine 154
Johnson, Eldred A. 39, 45, 239
Johnson, Elizabeth Jane 119, 184, 236
Johnson, Francelle 154
Johnson, Fred 154
Johnson, Grace 159
Johnson, Helen 119
Johnson, Helen Mar 119
Johnson, Jackie 216, 244, 360, 386
Johnson, Joel H. 62
Johnson, Joelle 119
Johnson, Joyce 155, 276
Johnson, Julie 90, 217, 278
Johnson, Kay 159, 197, 242, 274, 396
Johnson, LaRue 251
Johnson, Laura 159, 204
Johnson, LuJeanne 154
Johnson, J. Kent 90, 208, 281
Johnson, Laurel Rae 90, 188, 276
Johnson, Metta 62, 204, 269
Johnson, Norman Stanley 120, 230
Johnson, Rayma 398
Johnson, Reed F. 62, 223
Johnson, Shirley 62, 281
Johnson, Thayne H. 62
Johnson, Thelma Jean 62, 192, 278
Johnson, Trudeane 159, 270
Johnson, Utahna 159, 273
Johnson, Vada 120, 189, 276
Johnson, Verna 120, 276
Johnson, Vernice 249
Johnson, Virginia 120
Johnston, Thomas 159, 186
Jomcleu, Irene 155
Jolly, Duane 159
Jones, Audrey 90
Jones, Betty Louise 159
Jones, Carroll 159
Jones, Charlotte 90, 210, 396, 400
Jones, David 159
Jones, David C. 62
Jones, Donald Theone 62, 256
Jones, Donna 159
Jones, Doris 45, 278
Jones, Earl B. 62, 239
Jones, Edward E. 62, 252
Jones, Glenn 159
Jones, Helen E. 62, 214
Jones, Jan 159, 306, 396
Jones, LeRoy K. (Jack) 37, 57, 62, 235, 239
Jones, Madolon 62, 398
Jones, Merlin J. 62, 247
Jones, Nadine 40, 120, 240, 246
Jones, Norma 159
Jones, Richard 159, 309
Jones, Robert V. 63, 191
Jones, Ruby Marie 159, 270
Jones, Rulon 159, 196, 280
Jones, Ruth Ann 159, 266
Jones, Sherman L. 120, 280
Jones, Thatcher 91
Jones, Tom 120
Jones, Weston K. 106
Jordan, Bonnie 159
Jorgenson, Eleanor 251
Jorgenson, Eleanor 251
Jorgensen, Hal 159, 266
Josie, Barbara 120, 249, 385, 278
Joseph, Dan F. 159
Jouchau, Joyce 159
Judd, T. Conrad 63, 75, 230, 239, 317, 320, 356
Judd, Kenneth 159, 197
Judkins, Newell 120
Judy, Claire G. 120, 197
Julian, Kenneth 197, 281
Julian, Ula 159, 396

K

Karria, Sven 266
Kamauoha, Charles Jr. 63, 318
Kamlah, Barbara 157
Kanahele, George 120, 248, 288
Kane, Alma 156
Kanekoa, Catherine 204, 63
Kapp, Heber 156
Karpowitz, Bob 120, 299
Kartchner, Joyce 90
Kartchner, Rulon G. 120, 235, 264, 396, 357
Kartchner, Wynnette 156, 245, 387
Kawasaki, George J. 63, 285
Kay, Carol 63, 280
Kay, Jeanne 156
Kay, Richard 156
Kearn, DeMar 223
Keaka, Rowena K. 63
Keate, Kenneth J. 63, 256
Keate, Robert R. 39, 120, 208, 409
Keddington, Joseph 396
Keeler, Levina 120, 188, 276, 386
Keeler, Richard 120
Keeler, Ruth 156, 276
Keeney, William P. 63
Keith, Mary 233, 396
Kekauoha, Clifford 41, 243
Kehaula, Tom 91, 180, 274
Kelly, Donald B. 63
Kelly, John E. 91, 187
Kelly, Roy 156
Kelsey, Marcene 156
Kemper, William Doral 63
Kendall, J. Clair 63, 197
Kendall, Kay 156
Kenley, Fred 156
Kennedy, Barbara 120, 246
Kennington, Dory 156, 270
Kennington, Phil 120, 243
Kenolio, Gladys 63
Kemsley, Geraldine 63, 192
Kent, Lee 278
Kerchoff, Herbert 156
Kiester, W. S. 63
Killett, Joanne 156
Killian, Mabel L. 204
Killpack, Frankie 120
Killpack, Kenneth 156
Killpack, Mary Snell 63
Killpack, Wayne 156
Kimball, Dan 63, 223
Kimball, Heber G. 91
Kimball, Nina Ruth 91, 215
Kimball, Tim 208, 299, 91
Kimber, William Dean 120
Kinder, Archie G. 63
Kindred, Jay 156, 395, 399
Kindsay, Nyrl 229
King, Colleen 156, 245
King, Earl Ned 45
King, Kent 120
King, Norma 156
King, Roy 63, 65, 230, 242, 320, 356, 406, 408, 409
Kinghorn, Claris 157
Kingsford, Elaine 91
Kirby, Norma June 158, 193
Kirkham, Sally 91, 240, 272, 283 361, 387
Kirkham, Raemona 90, 217, 240, 286, 406, 361
Kirkmon, James 158
Kirkpatrick, Bob 120, 212, 318
Kirwan, Sharon 246
Kitterman, Stanford J. 63, 252
Kitzberger, Bonnie 158
Klein, Ray 63
Knabb, Ruth Ann 120
Knecht, B. Jean 120, 193
Knecht, William 120
Knell, Claudia 221
Knight, Annie V. 63, 251
Knight, Colleen 398
Knight, Lester L. 64, 230
Knighton, Josephine 158, 189, 265
Knoblauch, Lieselotte 158
Kondo, Gladyst 120
Knowlton, Ted 156, 219, 276
Knowlton, Beverly, 91, 228, 274, 287
Knudsen, Brig 159
Knudsen, Peggy 399
Knudsen, William 45, 256
Kochevar, Lewis 159
Kohler, Kathleen 158
Kohler, Marion 204
Kohler, Pat 158
Kohler, Ramon 156
Koller, James Lyle 64, 299
Kone, Barbara 156
Kovabashim, June 158
Konvicka, Bill 280
Koyen, Patricia 64, 206
Kramer, Delbert 158
Krebs, Delma 91
Knudsen, Margaret 158
Kuhn, Marshall 158
Kuhni, Marilyn 221
Kullick, Edward 158
Kupuniai, Micei 156
Kwak, Richard D. 255, 288

L

Lambrum, Donna Rae 64, 207
Lambrum, Renee 120, 265, 285
Labru, Velda 120
LaFollette, Everett 120
Lairde, Andrew 158
Lake, David 158
Lallatin, Gwen 120
Lamb, Burnell 91, 269
Lamb, Burnell 91, 269
Lamb, Doyle 158, 199
Lambert, Virginia 120, 193, 265, 275
Lamborn, Maxine 64
Lambson, Ronald 91
Lamoreaux, Leland R. 91
Lamoreaux, Shirley 64, 220, 396
Lamoreaux, Sybil 121, 224, 278
Lang, Donna 158, 265
Lang, Frank 158
Lang, James 158
Lange, Fred 158, 209
Langford, Lynn 158
Langlois, Mary Pat 158
Lanee, Elwin 158
Laney, Lois 158
Larsch, Barbara 158
Larch, Pat 158
Larrabee, Cornella 158, 399
Larsen, Albert M. 91
Larson, Arnold 120, 230, 397
Larsen, Bliss 121, 217
Larsen, Cheryl 158
Larsen, Carol Dawn 90, 207, 254
Larsen, Dean 121
Larsen, Ernest 121, 234
Larsen, Flora 121, 254, 267
Larsen, Harold 121, 399
Larsen, Karma 91
Larsen, Orlo B. 121
Larsen, Paul B. 64
Larsen, Shirley 121, 267, 158
Larson, Beverly 158
Larson, Janet 91
Larson, John Max 121
Larson, Joyce 121
Larson, Kenneth G. 159, 399
Larson, Morise 121, 184
Larson, Nolan L. 91
Larson, Omer P. 159
Larson, Park 121
Larson, Phyllis 39, 121, 232, 241
Larson, Reed 158, 198
Larson Rey 158
Larson, Tom 158
Larkin, Robert 64
Latimer, David 398
Latimer, Kathryn 161, 194, 274
Lauper, Georgia 160, 216
Law, David A. 45, 276

Lawlor, Enid M. 121, 276
Laws, Duane 158
Laycock, Harold, 398
Laycock, Marion 91
Layton, Ray 158, 187
Leavitt, Elaine 160, 189
Leavitt, Ray 158
LeBaron, Donald R. 91
LeBaron, Francis 121, 187, 288
LeBaron, Melvin J. 160
LeBaron, Rae Marie 64
LeBaron, Theorn, 160, 276
Lee, Audrey 121, 194, 272
Lee, Curtis 64
Lee, Darrel 92, 187
Lee, Henry S. 160
Lee, John F. 39, 41, 64, 223, 239, 356
Lee, Larry 160
Lee, Max E. 160
Lee, Ralph E. 121, 199
Lee, Rex 160
Lee, Sybil 160, 224, 244
Lee, Thelma 92, 194
Lee, Zane P. 161, 288
Leegant, Daniel S. 92, 237, 271
Leichty, Elaine 92
Leifson, Thor 121
Leigh, Colleen 64
Leigh, Maxine 121, 160, 285
Lelegren, Earl 160
Lemon, Betty 92, 195
LeMond, Eillen 160
Lemons, Marcella 160
Leth, Ken 235, 243, 356
Levi, Veola Vaun 64, 192
Levie, Paul D. 160, 197
Lewis, Arlene 160, 197
Lewis, Celdon R. 64, 250
Lewis, Donna 161, 207
Lewis, Henry Doyle 161, 219
Lewis, John E. 161
Lewis, Lawrence 160
Lewis, Maridell 92, 211, 253, 258, 286, 395, 350
Lewis, Marshall W. 64
Lewis, John David 161
Lewis, John W. 64
Lewis, Sherald D. 121
Lewry, Magline 273
Lichfield, Ernest 121
Liddiard, Bruce 223
Liddiard, Gilbert 187
Liechty, Edgel 161
Liechty, Elaine 228
Liechty, Leslie E. 122
Lillywhite , Viola 264
Linde, Lorraine 254
Lindsay, Ellen 161, 193
Lindsay, Myrl 92, 323
Lindsay, Var 161, 274
Lindstrom, David 299
Litchfield, Bernice 64, 195, 276
Little, Emma 64
Little, James 92, 235, 252
Lloyd, Carolyn 161
Lloyd, Cecil 301, 317
Lloyd, Leah 161
Lockhart, Vern 161, 317, 399
Long, Don 122
Long, Jerry 122, 274, 397, 399, 398
Long, Richard 161, 397
Long, Roderick 64, 301
Long, Vee 161
Longson, Beverly 92, 184, 225
Loomis, Norma 161, 236
Loosli, Gayle 122, 194, 241, 246, 273
Lord, Robert 161
Lorrabee, Cornella 398
Lott, Kent 161
Lott, LeRoy N. 257
Loutersoch, John 161
Loveland, Jerry 288
Loveland, Loy 158
Loveless, Geniel A. 64
Loveless, James 398
Lovell, Elwood 122
Loveridge, Gordon 235
Lowe, Walter 122
Lowry, Marlene 161
Lowry, Rhea Rose 160
Loy, Leland 248
Lubeck, Vauna 161, 229
Luck, Phyllis 160
Ludlow, Kenneth R. 64
Ludlow, Lester 92, 209
Ludlow, Colleene 160
Luekenga, Ramon 92
Luke, Richard 161
Lund, Darlene 92, 192, 396, 399
Lund, Harvey 92, 252
Lund, Rose Elise 64, 192
Lundell, Donna 64, 49, 211, 265
Lundell, Wayne 161, 384
Lunt, Eula 160, 194, 264
Lunt, Vefa 92
Luveridge, Gordon 122
Lybbert, Lorin C. 122, 266
Lykins, Chester 122
Lyman, Harold 161
Lyman, Linda 161
Lyman, Tom 161, 249, 386, 389
Lynn, Bob 64, 209
Lyons, Yvonne 122, 241, 246

M

MacCabe, John 163, 218
MacCabe, Van 122, 218
MacDonald, Charlotte 122, 272
MacFarlane, Mac 252
McKay, Bill 208
MacKerell, Mary Bernice 122
MacKenzie, Jay P. 92
Mackley, Venetta 122
Madsen, Carolyn 122, 396, 387
Madsen, Connie 93
Madsen, Joyce 122, 221, 356
Madsen, Joyce Gloria 65
Madsen, Lowell 164
Madsen, Parley W. 65, 190
Madsen, Romania 190
Madsen, Roy 122, 203
Madsen, Stanley Dee 160
Madson, Amelia 93, 211, 254
Madson, Parke 92
Maeser, Georgia 273
Magleby, Sally 122, 224
Magnusson, George 164, 200, 248
Magleby, Francis 235, 301
Magleby, Mark H. 213
Magleby, Marilyn 160
Mahana, Bill 160
Mahlestein, Don 160
Main, Mary 164, 408
Maitland, Spencer 187
Makharzadeh, Mehdi 45
Maland, Lorraine 122
Malo, Geraldine 160
Malmrose, Don 312
Malstrom, Bertha 160
Malstrom, Mary 93
Malstrom, Mildred 122, 276
Mangum, John 212, 408
Mann, Elinor 160
Mann, Rodney L. 65, 231, 274
Manning, Audrey 163, 122
Manning, Katherine 163
Manouchehr, Leslie E. 122
Marble, Delora 163
Marble, Glen B. 93, 186, 203
Marble, LeAnn 164, 396
Marchant, Adele 93, 188
Marchant, Jennie 160, 244
Marchant, Helen 163, 244
Marcil, Cherie T. 160, 216, 245, 408, 374, 360
Markham, Beth 65, 204, 251
Markham, Wayne 122
Marler, Don 164, 273, 396
Marriott, Geraldine 93, 272
Marshall, Beth 272, 282
Marshall, Betty Lou 65, 180, 204, 251
Marshall, Calvin 160, 395
Marshall, Edward G. 39, 41, 115, 122, 180, 243, 248, 289
Marshall, Kuhn 222
Marshall, Neldon 163
Marshall, Nelson 122
Marshall, Paul T. 93
Martin, Darrel T. 93, 198
Martin, Gary 93, 209, 399
Martini, Elizabeth 122, 184, 241, 264, 354, 389
Martineau, Mary 65, 238, 334
Martinez, John 65, 288, 289
Marx, Leon H. 160
Marx, Tressie 122
Masters, Galen 160, 266, 317
Mason, Patricia 93, 211, 241, 245 350, 361
Mathews, Keith 163
Mathews, Madelyn 233, 238, 408
Mathews, Sherrill 160
Matson, Betty Lou 161
Matson, Charmayne 92, 217
Matson, Gloria Joyce 272
Matson, Irene 65, 206
Maughn, Dora 122
Maughn, LaVeryle 163, 399
Maughn, Marlene 273, 163
Maughan, Mary Ann 122
Maughan, Scott 93
Maughan, Shirley 93, 210, 386
Maurer, Charles 163
Maxfield, Janyce 160
Maxfield, Joyce 160, 396
May, Ruth Ellen 160, 397
Mayhew, Martha Leigh 161, 216, 245
Mayland, Elizabeth G. 93
Maynard, Earl Myron 65
McAdam, Mary 163
McAffee, Cal R. 65
McAlister, Barbara 92
McAllister, Dale 235, 396
McArthur, Elaine 92
McArthur, Daryl L. 197
McArthur, Loa 122, 224
McArthur, Renae 163
McBride, Leah 236
McBride, Mary 163
McCall, Clifford 92
McCance, Joan Ellen 122, 211
McClellan, E. Louis 122
McClurg, Buryl 123, 234
McCly, Johnny 226
McConkie, Clayton 92
McConnell, William 163, 271
McCarthy, R. M. 163, 270
McCarrel, Lois 65, 273
McCulley, Jess 92
McCullough, Martha 163, 268
McDaniel, Marie 92
McDonald, William 123
McDonald, Emily A. 163
McDonald, Erma Mae 123
McDonald, Louise 163, 194
McDonald, Lila Mae 123
McDonald, Ralph 123
McDougal, R. David 123, 202
McFarland, Carl R. 65
McGarry, D. Terry 65, 276
McGarry, Larry 163, 320
McGettigan, Mary Lou 284, 378
McGettigan, G. Robert 162
McGregor, A. Pardoe 65, 187
McGregor, Keith J. 163
McGinnis, Parley A. 163, 200, 268
McGuire, Bettie, Jane 93, 396
McGuire, Gene L. 163, 264
McGurt, Maureen 163, 272, 396
McGinnis, Andrew 162
McIntire, Bernell 123, 200
McIntire, Lavell 162
McIntosh, Dean 123, 312
McIntosh, Don 162
McKee, Laurence 65, 223
McKell, Jean M. 65, 223
McKell, La Non 123
McKell, Sterling 162
McKinley, Harry J. 123
McKinley, Marlene 38, 139, 162
McKinnon, Dixie 65
McLae, Edwin 163
McLaren, Joanne 162
McLaws, Marjorie 162
McLellan, E. Louis 396
McMahan, Robert B. 123
McMillan, Iris 162, 206
McMullin, Dorothy 93, 285, 323, 325, 329
McMullin, Douglas 123, 397
McNiel, Craig 235
McPherson, Jean 65
McPhie, Elaine 396
McPhie, Wally 396
McQuarrie, Ina Marie 93
McRae, Keith S. 93, 191, 201, 264
McWhorter, George 301
Meason, Carmen 123, 216
Meacham, Doreen 163, 398
Mecham, Carl D. 65
Mecham, Dixie Ann 123, 396, 401
Mecham, Gladys 204
Mecham, Marlene 162
Meiners, Paul A. 123, 274
Melander, Wayne A. 93, 187
Meldrum, Luan 162
Meling, Mari 94
Mellor, Hilda Lee 162
Melville, Kathryn 123, 216
Memmott, Ann 162, 216, 244
Mendenhall, Janice 162
Mendenhall, Paul 162, 212
Mendenhall, Mary 162
Mendenhall, Shirley 193
Menlove, Ralph 65
Mercer, Charles 94, 237
Mercer, Jedda 163
Merrill, Donnene 123, 241, 249, 394
Merrill, Evan W. 162
Merrill, Gay 162
Merrill, Grace 65, 210
Merrill, Jay 94
Merrill, June Lee 65, 217, 283, 324
Merrill, Lae 162
Merrill, LuAnn 123, 184
Merrill, Lloyd 162
Merrill, Nelda 162
Merrill, Nelda Lynn 162
Merrill, Owen S. 94, 256
Mertz, Della Marie 94, 276
Merwin, Betty 123, 396
Meservy, Ardis 94
Messervy, Hal 162, 266, 386
Meservy, Keith 94
Meservy, Norma 94
Mette, H. Harvey 39, 66, 197, 397, 388
Mewren, Ellen 165
Meyers, Herbert 66
Meyers, Kenneth B. 162
Meyer, Richard A. 271
Meyer, Romon 162
Meyer, Rudolph K. 94
Michael, Josephine 269
Michaelson, Eva Larue 162
Mickelson, Jay 208
Mickelson, Russell 38, 41, 94, 208, 242, 258, 399, 350
Midgley, Thomas Keith 66, 202
Miles, Marilyn 66, 210
Miles, Newell W. 66
Miles, Oral S. 66
Millar J. Robert 124
Millar, Marjorie 47, 253, 394
Miller, Allen D. 124
Miller, Beverlee 162, 216, 354, 372
Miller, David 162
Miller, George 124, 191, 313
Miller, Irma 396
Miller, Katherine 220
Miller, Marilyn 143
Miller, Margaret 162, 187
Miller, Martin 45, 256
Miller, Michael 162, 230
Miller, Richard Lynn 39, 155, 223 349, 271, 406
Miller, Robert B. 94, 124, 396
Miller, Roger 124
Miller, Troy 231
Miller, Vernon 124, 201
Mills, Joyce 66, 214, 323
Milner, Glen R. 201
Mims, Harley J. 124, 267
Miner, Cloyde 41, 235
Miner, Georgia 94, 217
Minson, Roland 356, 309
Milner, Glen Rae 66, 191
Mitchell, Gerald W. 124
Mitchell, George 274
Mitchell, Joanne 124
Mitchell, Max P. 47
Mitchell, Nadene 66, 195, 251, 272
Mitton, Theresa 66
Miya Shay 288
Moesser, Bonnie Jean 94, 89, 211, 396
Moffett, Juneia 163
Moffett, Max W. 124, 201
Mohlostein, Marva 164
Monahan, Neil D. 94, 247
Money, Edward A. 164, 248
Money, Fred A. 164
Monson, Nadine 398
Montague, David O. 94
Montague, Glen 396
Montgomery, Charles 124
Montgomery, Doris 164, 273, 399
Montgomery, Inez 165, 273
Montgomery, Ralph B. 94, 274
Montgomery, Sharon 124
Montierth, Monita 164, 398
Moody, Dick 38, 94, 95, 230, 318, 364, 406, 409
Moody, Elizabeth 94, 207
Mooney, Marilyn 233, 273
Moonry, Marilyn D. 66
Moore, Glen 252
Moore, Mary L. 164
Moore, Leonard 191, 248
Mordue, Margaret 164
Morgan, Eleanor 164
Morgan, Philip 164
Morgan, Ralph 164, 222
Morgan, Ray 164, 200
Morgan, Theodore E. 66
Morin, Arthur R. 95
Morley, Diane 164, 284
Morley, Marilyn 66, 214, 283
Morley, Rachael 124
Morley, Stewart A. 66
Moore, Blaine 164
Moore, Lenord D. 94, 200
Moore, Leonard O. 164, 248
Moore, Keith W. 94
Morris, Alfred S. 66, 397, 398
Morris, Joan 124, 189, 398
Morris, Nadeen 399
Morris, Ruth 164, 188, 204
Morrison, Ellen 165
Morrill, Reed 124, 280
Mortensen, Ben 124, 180, 396
Mortensen, Bertha 164, 245, 264
Mortensen, Creed L. 66
Mortensen, David 164
Mortensen, Gwenna Marie 66
Mortensen, James L. 202
Mortensen, Lois 66
Mortensen, Marjorie 95
Mortensen, E. Harlowe 124
Mortensen, Shirley C. 124, 224, 268
Mortensen, Shirley Ruth 95, 192
Mortensen, Ralph 124, 196
Morton, Robert L. 94
Mortimer, George 164, 248
Mosley, Benton 124, 235, 264
Mostert, Trudy 164
Mott, Kenneth 38
Moulton, Mardene 124, 210, 354, 372, 396
Moulton, Floyd C. 66, 209
Mousley, Clifford D. 66
Mousley, Genevieve 95
Mower, Betty, 164, 194
Mower, Colleen 221
Mower, Morris L. 124, 274, 243
Mower, Robert 222
Moyes, Arlene 164, 396
Moyle, Henry D. 354
Moyle, Richard W. 124
Muhlestein, Charles 94, 187
Muir, Joyce 124
Mullett, Marian 95, 220
Mumford, Theo 95
Mumford, Verl I. 66, 208
Munson, John E. 41, 66
Murdock, Jarald 124
Murdock, Mary Ann 47, 396
Murdock, Nancy 164
Murphey, Don H. 165
Murphy, Joseph R. 66, 181
Murray, Joyce 95
Myer, Richard 124
Myers, Ilene 95, 211
Myers, Maurine 95, 124
Myers, Marcus N. 66
Myers, Violate 164, 211

N

Naegle, Farrel 95
Nakhai, Amir M. 45, 275
Nalder, Barbara 276
Nalder, Beverly 124, 225
Nalder, Nadine 164, 224
Narramore, Lou 66, 207, 270
Nash, Nolan 165
Nash, Robert 124
Nash, William V. 67, 186
Nate, Georgia 124
Naylor, Daniel Ivan 67
Naylor, Lois 164
Neal, John C. 125
Nebeker, Connie 211
Neeley, Gloria D. 67, 192
Neeley, Joanne 125, 224
Neeley, Mary Lou 207, 266, 286
Neilson, Calvin 248
Neilson, D. Louise 67
Neilson, Gordon 125, 247
Neilson, Stanley David 67
Neimer, Paul 280
Nelson, Aldo C. 256
Nelson, Betty 165
Nelson, Beverly 125
Nelson, Beverly E. 67
Nelson, William A. 67
Nelson, Clyde Wendell 67
Nelson, Bud 319
Nelson, Donna 125, 165, 236, 287
Nelson, Ernest 125
Nelson, El Roy 164
Nelson, Ervin 164, 212
Nelson, Frank B. 67
Nelson, Franz B. 125
Nelson, Glade 125
Nelson, Jack L. 67
Nelson, Joe 304
Nelson, Jon A. 125
Nelson, La Jean 164, 221, 245
Nelson, Lois Anne 67, 217, 238, 251, 272
Nelson, Marvin 125, 190
Nelson, Max D. 67
Nelson, Paul 125, 226, 288
Nelson, Rae 95, 286
Nelson, Richard 95, 235, 164
Nelson, Rosemary 125, 194, 264
Nelson, Ruth 125
Nelson, Shirley A. 67, 273
Nelson, Stuart 125, 319
Nelson, Sue 125, 217, 240, 246, 399, 387
Nelson, Tenna 165
Nelson, Thomas G. 67, 397
Nelson, Virginia 165
Nelson, Wayne V. 125
Nelson, William D. 125
Neville, Julia 95, 249
Newell, Emamae 165
Newell, Harry 264
Newren, Coy M. 67, 387
Newren, Darl Y. 67, 387
Newren, Ellen 396, 398
Newren, Max A. 67, 201
Ng, Paul L. 67, 255, 289
Nibley, Howard 164, 237
Nicholas, Mary Faye 165
Nicholes, Margaret 67
Nichols, Douglas 41, 95, 242, 406
Nichols, Joyce 95, 165
Nicholson, Viola 95, 224
Nicol, John M. 67
Nield, Nellie M. 67
Nielsen, Carroll Lee 125, 206, 246
Nielsen, Clyde R. 187
Nielsen, Ellen 165, 224
Nielsen, Gail 125, 399
Nielsen, John Boyd 165, 312
Nielsen, Lewis 165, 208
Nielsen, Melva 165
Nielsen, Warner 165
Nielsen, Peter L. 126, 396
Nielson, Barbara Lu 94, 211
Nielson, Farren 46
Nielson, Irvin 165
Nielson, Marcel L. 165, 200, 396
Nielson, Margene 67, 183, 188, 288
Nielson, Nadine 276
Nielson, O. L. 68
Nielson, Ray 165
Nielson, VeLois 96, 185, 396
Nielson, Vernon C. 68
Nieminen, Mary Ann 165
Nieson, Calvin E. 125
Niles, Richard A. 68
Nilson, Joyce 165
Nilsson, Bruce 165, 191
Nimer, Richard 274, 318
Nishiguchi, Kay K. 96, 257
Nishimura, Estelle 125, 189
Nixon, Ezra 165

Nixon, Jack 265
Nixon, Phyllis E. 96
Nock, Georgia Jean 165, 273
Noelte, Lois 68
Nolan, Grace M. 46
Norberg, Betty 95
Norberg, Charles 165
Norcutt, Ida 126, 236
North, Elaine E. 126, 204
Norton, Harold 316
Novak, Samuel G. 274
Nowatny, Corky 216, 266, 358, 373
Noyes, Carolyn 272
Nuttall, Jorlene 126, 184
Nuttall, Nora 126
Nutter, John 390
Nye, Eugene S. 68, 396, 397

O

O'Brien, Doroetha 166, 188, 271, 387
O'Brien, Donald 165, 186
O'Brien, Vincent P. 68
Ockerman, Bonnia 232
Odell, Clinton E. 186
Ogden, Betty 96
Okerland, Maeser D. 68, 250
Oldham, Mark E. 126, 186
Oldroyd, Marilyn 96, 232, 285, 344, 394
Oliphant, Norman 166
Oliphant, Clare H. 46
Oliphant, T. L. 126
Olive, Lynn 202
Olive, Wilford 166
Oliverson, Ray 226, 313
Ollesen, Keith 126
Olmstead, Clifford F. 68, 180, 239, 389
Olpin, Delia Jean 214, 325
Olpin, Guy 165
Olpin, Virginia 166
Olsen, Gordon 270
Olsen, Jeanne 68, 185, 396
Olsen, Ivan P. 126
Olsen, James P. 126
Olsen, Lynn 222
Olsen, Marjorie 166, 244, 348
Olsen, Ralph 167, 312
Olsen, Ruth 396
Olsen, Jane 126
Olsen, Leugene 126
Olsen, Marjorie 166, 244
Olsen, Louise 166
Olsen, Janice 166
Olsen, Ernest W. 68, 208
Omps, James 96
Ono, Masayo 126, 229
Ord, Bob, 126, 197
Orbill, Montie M. 96
Orme, Evada 96, 189, 398
Orme, Keith 39, 126, 242, 384
Orme, Elaine 194, 246
Oroper, Jacqueline 166
Orr, Bessie 276
Orrock, Scott 166
Orrock, Beverly E. 166
Orton, Wayne 166
Orton, Gwen, 126
Orton, James D. 68, 256
Osborne, Virgus C. 68
Ostler, Rosa Mae 68, 283
Ostler, Mytice 166
Ostlund, Bert 68, 247, 264
Ottesen, Keith 202
Ottesen, Mary 217
Ottley, Renae 166
Overlade, Maxine 68, 285
Owen, Gordon 126, 226
Owen, Lester 96
Owen, Martha 166
Owps, James 247
Oxborrow, Robert 166
Ozment, Arnold D. 126

P

Pace, Calvin 68
Pace, Lorin 39, 96, 289
Pace, Raymond Elwood 96
Pace, Shirle 166
Pace, Ken 213
Pack, Carroll 166
Packard, Von 166, 274
Packard, Roger B. 126, 383
Packard, Ronald 126
Padekin, Emmaline 68, 188, 283, 284, 408
Packer, Margaret 126, 240, 185
Page, Don 397
Page, LeRoy 166
Page, Reed H. 96, 234
Palmer, Norma 126, 192, 276
Palmer, Jonathan H. 167
Palmer, Spencer 200
Papworth, Spencer 213
Parsell, Bob 266
Park, Boyd L. 96
Parker, Marlene 166, 206
Parker, Edmund 166
Parker, Colleen 166, 244
Parker, Janice 166
Parker, Phyllis E. 96, 233, 285
Parker, Melba 96
Parker, Shirley 126, 207
Parker, Myrl Jean 126, 207
Parker, Max H. 126, 187
Parker, Fay S. 126
Parker, Delma 126
Park, Clarence 166
Parkinson, Donna Marie 166
Parkinson, Ray 126
Parkinson, Diane 126
Parry, Geniel 396
Parry, Jack H. 166, 190, 248
Parry, Nola M. 47, 190, 397, 398
Partridge, Corine 96, 275
Passey, Afton 167
Paterson, Joycelynn 245
Patten, William C. 68
Patten, Glen 166
Patton, Lyle D. 68, 247, 267
Patterson, Arthur 126
Patterson, Lloyd 166
Paulsen, Mabel 96, 192
Paulsen, Ray 96
Paulson, John 226, 274
Paulson, Walter 68
Paulson, Mary Deane 166
Paxman, Della 166, 96
Paxman, Gary 166, 345
Payne, Marjorie 126, 266
Pearce, Howard 267
Pearce, Robert Hale 68, 269
Pearson, Dean 166
Pearson, Joan 166, 244
Peay, Dorace 68
Peay, Wayne 166
Peck, Robert S. 69
Pecollo, Rosita 127
Peele, Sue 166, 267
Penfield, Robert 96
Penrod, William James 242
Perkins, Erline 167
Perkins, Evelyn M. 167
Perry, Beth 236
Perry, Yolanda 224, 275
Perschon, June 193
Peters, Gay 127, 224
Peterson, Alma 167, 200
Peterson, Almon 167, 190
Peterson, Barbara 127
Peterson, Betty Jo 127, 194
Peterson, Bruce E. 127, 196
Peterson, Charles S. 20, 167, 264
Peterson, Clifford J. 69, 230, 276
Peterson, Dale 212
Peterson, David 167, 264
Peterson, Dean A. 269
Peterson, Donl H. 38, 76, 97, 219 349, 361
Peterson, Elaine 96
Peterson, Esther 97, 204
Peterson, Frank 223
Peterson, Evan T. 127, 198
Peterson, Glenn C. 38, 139, 167
Peterson, Harold C. 167
Peterson, Howard 167
Peterson, Jack 167, 317
Peterson, James 167
Peterson, Janice 127, 241, 246
Peterson, Jo Ann 127, 236, 408
Peterson, Joycelynn 167
Peterson, Kay R. 167, 276
Peterson, Lillie Belle 167
Peterson, Lois 167
Peterson, Lloyd L. 197
Peterson, Marvin 69, 230, 320
Peterson, Neola 127, 194, 272
Peterson, Parley R. 97, 256
Peterson, Pat 127, 233
Peterson, Ruth 396
Pett, Lynn W. 75
Pettijohn, Marha 69
Pettit, Dorothy 167, 396
Petty, Vera Jean 167, 193
Phelps, Richard 127, 187, 313
Phillips, Douglas 105, 109, 127, 248, 408, 38
Phillips, Rosemary 76, 97, 232, 241, 251, 272, 361
Phillips, Geraldine 167
Phippen, Narlene 167
Piana, Gabriel Della 282
Pierce, Isaac D. 69
Pincock, Lona Mae 127
Pinegar, Lynn 167, 200
Pinegar, Glen Jolley 97
Pinegar, James 256
Pinnock, William G. 97
Pingree, Laurel 166
Pitcher, Carol Lee 24, 97, 233, 241
Platt, D. Kay 167, 197
Platts, Robert 167
Plumb, Theodore 203
Pocock, Velma 168
Poe, Jack 168
Pollock, Jim 167
Poodry, Bradley 299, 301
Pope, Richard 127
Porter, Aldin 168, 273
Porter Carroll 127, 184
Porter, Maurice K. 168
Porter, Della Mae 210
Porter, Lewis 167
Porter, Marguerite 193
Porter, E. Ross 69
Potter, Joyce 127, 211, 266
Poulsen, Lorna 97
Poulson, Brooks 200
Poulson, Elaine 68
Pounds, Milton A. 168
Powell, Harold J. 200
Pratt, Mary 127
Preece, Barbara 168
Preece, Bob 229
Preece, Val Larie 69, 229
Price, Duane C. 127, 243, 265
Price, Gordon 235
Price, Harold 97, 199
Price, Jo Ann 168, 216
Price, Lu Ann 127
Price, Kendall 127, 227
Price, Marian LuDean 69
Prince, Colleen 127
Prior, La Deane 127, 207
Prish, Claudia 169, 206
Pritchett, Constance 169
Prosser, Herbert 276
Pruitt, Ruthie 69, 217
Prusse, Ralph E. 127, 212
Puckett, George C. 69, 234, 397 404
Puffer, Byron 168
Pulos, LeRoy 127
Pulsipher, Marilyn 168, 220
Pulsipher, June 168
Purdy, Ruth 69, 241, 251, 347
Purnell, Allen 69, 230, 385
Pursell, Robert 97
Purrington, Dick 273
Putnam, Howard H. 168, 396

Q

Quinn, Pat 96, 221, 361

R

Radichel, Fred 97, 239, 271, 388
Raisor, Ralph Calvin 127
Randall, Wanda Mae 96, 184
Ransom, Luena 168
Raphiel, Reta 97, 267
Rasband, J. Verl 97
Rasband, Mark E. 97
Rasmussen, DeVaun 69
Rasmussen, Cloyd O. 69
Rasmussen, Ellis T. 47
Rasmussen, Fern 168, 206
Rasmusson, Roland 249
Raty, Leslie S. 69, 274, 288, 385
Raty, Laine 385, 390
Rawle, Joylene 236
Ray, Guy 128, 264
Rawle, Renee 229
Rawlings, LaMar 318
Rawson, Coleen 128, 194, 264
Ray, Nedra Jean 97, 274, 399
Ray, Maxine 168, 236
Raye, Thomas F. 128, 274, 397, 399, 405
Raynard, Eunice 168
Read, Wm. Earl, Jr. 69, 199, 396, 400
Ream, Leanore L. 97
Ream, Susan 168
Reber, Josephine 398
Reber, Spencer J. 69, 250, 269
Redd, Alene 97
Redd, Enid 168
Redd, Jacqueline 97, 221
Redd, Lloyd 128, 201
Redd, Mary T. 98
Redford, Bronwyn 69, 210
Reed, Frances 168, 268
Reed, Ronald E. 128
Rees, Betty Lou 168
Rees, Ray 47, 256
Rees, Roma Dee 168
Reese, Clifton 98
Reeve, Ruth 98, 216
Reid, Bettie 69
Reid, Gwen 128, 236
Reimschiissel, Helen 98
Reinsch, Barbara 40, 98, 210, 361
Reinsch, Cecil 168
Remington, Joan 169
Remund, Janet 128, 272
Rencher, Ben Jay 69
Rencher, Frank L. 168, 264
Rennie, Isobel 21, 128, 356
Rex, Donna 228
Reynolds, Allen Clair 168
Reynolds, Reta 168
Rhodes, Howard S. 69
Rhodes, Jim 128, 213
Rice, Millard 168, 191, 276
Rich, Ruth, 168, 216, 245
Rich, Owen 256, 258
Richan, Frederick 128
Richards, James 168
Richards, John M. 128, 198, 276
Richards, Lynn 181
Richards, Preston, 128, 197
Richards, Sheila 168
Richardson, Owen 168
Richardson, Waldo 199
Richardson, Wilbur R. 69, 396
Richey, Dale 128, 242
Richey, Joe L. 157, 312
Richins, Helen 128, 228
Richins, James Alden 168
Richins, Robert H. 128, 385
Richmond, Dale 69
Ricks, Clyde 128
Ricks, Dick 249, 318
Ricks, Norman E. 46, 255
Riddle, Bruce 397, 404, 398
Riddle, Kent 397, 404
Riding, Earl 168
Rigby, E. Bertrand 128, 274
Rigby, Fava 128
Rigby, Robert G. 128, 201, 275
Riggs, Colleen 98, 400
Rindlishbach, Aloha 128
Ririe, Barbara 128, 206
Ririe, Geraldine 98
Ririe, Loretta 169, 270
Ririe, Morgan 124
Roach, Dee 128, 230, 249, 389
Robb, Geraldine 168
Robbins, John M. 70
Roberts, Connell B. 70, 201
Roberts, Dan Elmer 70, 396
Roberts, Don 169
Roberts, Ione 128, 228
Roberts, Lorraine 168
Roberts, Margie 168
Roberts, Neal 70
Roberts, Patricia Ann 128, 214
Roberts, Shirley 128, 233, 241
Robertson, Kathlyn 220
Robertson, Sheronne 98, 217, 251, 272, 408
Robins, Darlene 169
Robins, David L. 128
Robinson, Artell 98
Robinson, Betsy 169
Robinson E. Doyle 169, 200
Robinson, Helen Rae 169, 396
Robinson, Harriet 40, 188, 408
Robinson, Joyce 169
Robison, Barbara 128, 225
Robison, LaRue 40, 233, 285, 387
Robison, Rosalie 70
Robison, Rulon D. 128, 186, 288, 169
Robison, Shirley 128, 396
Rock, Russell Dale 70
Rodeback, Clyde E. 70, 237
Rogers, Don Lee 169, 248, 396
Rogers, John D. 70
Rogers, Marilou 128, 194, 249, 387
Rogers, Susan 169
Rollins, Glenys 169, 270, 397
Rollins, Phil 169, 270
Rollins, Robert Hatch 70
Rollins, Vernal K. 169
Romney, Barbara 128, 184, 216, 240
Romney, Evan M. 70, 180, 239, 248
Romney, Janet 129, 217, 272, 406, 384
Romney, Jerry 98, 309, 348
Romney, Lowell 399
Romney, Maxel S. 129
Romney, Melvin 169, 201
Romney, Pat 129, 272
Romney, Ruth 190
Romney, William F. 70, 182, 190, 252
Roper, Vard A. 169
Roper, Velda 129, 246
Rose, Lucile 47
Rose, Ruth Leone 129, 217, 249, 271
Roselli, Remo 191
Rosenbaum, Faye 98, 229, 272
Rosenbaun, Var 203
Rosenlof, Willis 70
Rosenlund, Robert 169
Roskelly, Barbara 169
Ross, Joyce 129
Roston, Connie 128
Roundy, Darrell 70
Roundy, Gwen Jacob 70
Roundy, Elmo 301
Roundy, Kilmer 129
Roundy, Marilyn 129, 275, 396
Roundy, Paul S. 70
Rowan, Irene 141, 169, 233, 245, 396
Rowe, Lucille, 169, 225, 396
Rowe, Paul P. 70
Rowley, Doyle B. 75
Rowley, Grant 70, 190
Rowley, Juanita Rose 98, 185
Rowley, Lovena 170
Rowley, Richard 129, 222
Rowley, Robert D. 169, 199, 396
Rowley, Thomas Leonard 98
Roydon, Rice 129
Roylance, Keith 129
Roylance, Paul 219
Rugg, Lowell 161
Rupp, Glen 169, 312
Ruppe, Janet 98, 192, 265
Rush, Darlene 169, 266
Rushton, Connie 215
Russell, Evelyn 170, 275, 396
Russell, Gene 129, 228
Russell, Jane 129, 396
Russell, June 181
Russell, Lorraine 38, 70, 238, 408, 350
Russell, Norman 169, 208
Russell, Pat 98, 214, 279
Russell, Virginia 98, 216
Russell, Warren M. 129, 243, 248
Rust, Marleah 169
Rust, Warren DeMarr 199, 396
Rutter, Clarice 98, 229, 267
Ryan, Adrian 223
Ryan, Dorothy 169
Rytting, Lorry E. 129, 199, 397, 405

S

Sabin, Marie 129, 194
Sackett, Orvella 129
Sadler, Arthur B. 129, 203
Sakamoto, Nancy 70
Sakiestewa, Victor 70, 237, 317
Salazar, Sam 404
Salisbury, Paul 170, 223
Salyer, Joline 170
Sampson, Floyd G. 252
Sandberg, Karl 129, 399, 386
Sandberg, Kathryn 287
Sander, Hy 396
Sanders, Deon 170, 191
Sanders, Joseph L. 70, 282
Sanders, Shirley 214
Sandstrom, Robert A. 98
Sandstrom, Annette 188
Sanford, Carl 129
Sant, Roger 170, 213
Satterfield, LaVon 226, 309
Sauer, Audra Jane 129, 240, 246
Schaefer, Don 129, 242, 274, 288, 399
Schaffer, Helen 98
Schardine, Louis 129
Schenk, Viola 170, 266, 408
Scherer, Paul 223
Schiess, Ronald 170
Schindler, Stan 99, 208
Schippen, Twila 98, 324
Schipper, Eileen 130, 233, 241, 246, 354
Schipper, Lillian 39, 98, 183, 232, 241, 361
Schipper, Ruth 40, 99, 232, 360
Schipper, Vivian 37, 55, 70, 233, 238, 406, 344
Schmidt, Phillipp 130, 196, 274
Schmidt, Rose Marie 170, 188
Schoenfeld, Edward L. 98
Schoffield, Carol 99, 233
Schroder, Richard 170
Schueman, Quincy 213, 356
Schulthess, David 39, 70, 388
Schultz, Ronald W. 170, 187, 288
Schurtz, Hal R. 71
Schwalbe, A. Wayne 99, 247, 248, 274
Schwendiman, Gary 170, 273, 274, 396
Scoresby, Leah 129, 184
Scott, Belva 170, 396
Scott, Bennion 269
Scott, Marjorie 171, 276
Scott, Odell E. 46, 255
Scott, Wanda 99, 254
Scott, Willard E. 274, 399
Scousen, Melba J. 71
Scovil, Lois 170, 244
Scoville, Beatrice 170, 396
Scoville Jesse K. 99
Scoville, Keith F. 99, 218
Scow, Richard Dick 99
Seabury, Zalia 264
Seal, Jone 130, 258, 373
Searle, Robert Paul 248, 396
Sears, Elizabeth 119, 130, 220, 241, 384
Sears, Roger R. 99, 231, 239
Seastrand, Gareth 70
Seibold, Jeannette 71, 204
Seller, Lois 171, 270
Sells, Paul W. 170
Serrine, Keith 264
Sessions, Rosanne 47, 217
Sevey, Alene 181
Sevy, Arthur C. 47, 256
Sevy, George L. 71, 181
Sewell, Max 227
Shank, Jon Beck 99, 286, 378, 390
Sharmand, Amir Nasser 71
Sharp, Louise 170, 233
Sharp, Ralph 170
Shaw, Robert 170
Shawcroft, Joseph 71
Sheffer, Bert 99
Sheffer, Eldeane 171
Shelley, Arlo F. 98
Shelley, Blade 130
Shelley, Heber Jay 46
Shelley, H. Merlin 130
Shepherd, Bob 170
Sherratt, Reveau 99
Sherwood, Stephen E. 130, 265
Shields, Romulus Doyle 99
Shields, Russ 170
Shipp, Darlene 130

Shippen, Vera 170
Shirota, Hiroshi 170
Short, Vernon J. 71
Show, Robert K. 199
Shreeve, Lyman Sidney 46
Shuldberg, Sara Lou 130
Shuler, Hal 71
Shumway, Dale 170
Shumway, Ernest Widstoe, 130, 235, 354
Shumway, Gene 130, 213
Shurtleff, Leonard 130, 243
Shurtleff, Jeanine 170, 245, 270
Shurtliff, Dorothy 170
Shurtliff, Edward 170, 199
Shurtz, Hal 181
Sihdahl, Willie 130, 396
Sigman, Marcus 130
Sill, James Orin 130
Simmons, Boyd K. 71
Simmons, Joy 71, 216, 273
Simmons, Leland 170, 213, 399
Simmons, Ralph M. 130, 270
Simmons, Twila Rae 170, 265
Simpson, Clarice 170
Simpson, Reve 99, 280
Sipherd, Robert 235
Sirrine, G. Keith 130, 199
Skeen, Lamar W. 130
Skousen, Don B. 46, 383
Skousen, James N. 317
Skousen, Orval 129, 390, 396
Slack, Jean 71, 195, 399
Slack, Lawrence R. 255
Slight, Molly Joyce 130, 276
Smellie, Bonnie Lee 130, 184, 273
Smiley, Bill 397, 405
Smith, B. Maurice 71, 274
Smith, Barbara 130, 240, 246, 273
Smith, Beth J. 99, 232, 241
Smith, Beverly 99, 229
Smith, Blaine 282
Smith, Chas A. 99
Smith, Cherie 130, 229
Smith, Delma 274
Smith, Enid Lee 170
Smith, Blenn S. 99
Smith, Grant M. 71
Smith, Howard J. 7
Smith, Imogene 130
Smith, Inga 396
Smith, Jay Hamilton 99, 199, 380
Smith, Jerrie 130, 220
Smith, John W. 99
Smith, Karma 170, 276
Smith, Kumen 408, 266
Smith, Lee 280
Smith, Lyneer C. 99, 396
Smith, LeRoy S. 99
Smith, Margaret 99
Smith, Margaret 130
Smith, Mearle B. 130, 243
Smith, Melvin 170, 187
Smith, Phyllis 130, 240, 246
Smith, Virgil B. 71, 202, 283
Smith, Wilbert Kay 131
Smith, William 317
Smithson, Anna Vee 170
Smurthwaite, Douglas 170, 399
Sneddon, Boyd 171, 230
Sneldson, Ralph 171
Snell, Gloria 71, 229, 273
Snell, Roy 270
Snokel, Fritz 274
Snow, G. Gardner 71
Snow, Karl 171, 234, 396
Snow, Lorenzi H. 71, 199, 283
Snow, Sharlene 71, 269, 396
Snyder, Iona 171, 265
Snyth, Helen 170
Soderquist, Alma Gene 171
Soderquist, Lorna 265
Solomon, Geraldine 131, 210, 347
Solomon, James D. 131, 226, 197
Sorensen, Dale A. 131, 287
Sorensen, George Wm. 41, 72, 231, 320, 407, 409
Sorensen, Jerelyn 100, 211, 384
Sorensen, Keith H. 71
Sorensen, Lois 71
Sorensen, Merlin R. 71, 186
Sorensen, William 171
Sorenson, Alene 100
Sorenson, Colleen 100, 195
Sorenson, Deona 171, 188
Sorenson, Roger 171, 398
Sorenson, Shirley 131, 206
Sparkman, Melvin 276
Sparks, Venna 131
Spears, Jane 171
Speed, Catherine 282
Speedy, Afton Leone 190, 214
Speedy, Tommy 171, 273
Speirman, Susannah 171
Spencer, Betty Sue 131
Spencer, Bryce 72, 253, 286, 346
Spencer, Donald 171, 199
Spencer, Maitland 131
Spencer, Phillip 171, 397, 399
Spencer, Robert 171, 200, 399
Spendlove, J. Clifton 257
Spendlove, Rex S. 100, 257
Sperry, Dick 100
Sperry, Phyllis 131, 185
Spratling, Gwenavere 100, 257
Spratling, Maurine 100
Spratling, Roylance 131, 217, 246, 240, 408, 387
Spilker, Mariane 398
Springthorpe, Arvin 72, 396
Sprouse, Betty Jo 100, 206, 327, 356
Squire, Helen Fay 131, 396
Staheli, H. Kent 100, 223, 274, 318
Staheli, William 100
Stander, Genine 131, 273
Stanfield, Majel 131, 217
Stanford, Paul 171, 276
Stanford, Stephen 72, 198
Stapley, Donna Rae 171
Stapp, Nanette 217
Stark, Earl 171, 191, 398
Starley, J. Ross 213
Starling, Myrtle 171, 204, 289
Stauffer, David M. 171
Stayner, Jenny 171
Steadman, Donna 215
Steadman, Marian 171, 194
Steed, Eloise 100, 195
Steed, Harman C. 131, 203
Steedman, Muriel 232
Steele, Patsy Sherline 171
Steele, Paul 47
Steele, Paul 131
Steffensen, Walt 317
Steinacker, Karl 131, 186
Stenquist, Neal W. 247
Stephens, Kenneth D. 46
Stephens, Mac 171
Stephenson, Carol 171
Stephenson, Loran D. 131, 296
Stephenson, Vinson D. 72
Stevens, Alice 172
Stevens, Bruce 100, 218, 408
Stevens, Carolyn 172, 221, 398
Stevens, Henry 131, 213
Stevens, LaRue 172
Stevensen, Douglas 196
Stevenson, Robert 222
Stevenson, Shirlene 131, 211
Stevenson, Sidney 172
Stewart, Don G. 131
Stewart, Durian H. 72, 230, 258
Stewart, Ethel Louise 72
Stewart, Jose E. 251
Stewart, Marvin H. 72, 223
Stewart, Moyle 46, 230, 250
Stiburek, Barbara 172
Stimpson, Gloria 40, 100, 241, 284
Stock, Jean 131, 194, 273
Stockman, Donald C. 100, 399
Stocks, Florence 173
Stockwell, Bob 172
Stoddard, Fern 100, 376
Stolworthy, Reed 130, 226, 301
Stone, Donald 131
Stone, Douglas 407
Stone, Fred 172
Stone, Ira 172
Stone, Jane E. 100
Stone, Pete 317
Storey, Arlene 100
Storrs, Dee Leon 100
Stott, Dick 405
Stott, Douglas W. 199
Scott, Karl J. 72
Scott, Shareal 172
Scott, Sterling 131, 405
Stout, Nathan 172
Stowell, Ella Lou 172
Stowell, LeRoy 131
Stradling, Katherine 172
Stratford, Lee 172, 196, 209, 389
Stratton, Verna A. 132
Stringham, Briant 235
Stringham, Joanne 172, 221, 244
Stringham, Mary Dean 100
Stromberg, Mavis 131, 194
Strong, Jack D. 101, 201, 275
Strong, Wendell 172
Stronies, Dean 176
Stuart, Irma Jane 172
Stuart, Janet 274
Stubbs, Clifton D. 172, 200
Stubbs, James E. 72, 231, 239, 350
Stubbs, Verda 398
Stuckey, Dwight 173
Stucki Caroline 255
Suderquist Gene 198
Sullivan, Bill 38,72, 397, 398, 404
Sullivan, Norman 399
Sumison, Norma 132, 228
Sumison, Richard 172
Summer, Lou Jean 172
Summerhays, Sally 172, 216, 245, 386
Sumter, Doremis 172, 232, 244, 397, 399
Sundberg, Kathlyn 101
Sunderland, Doris 172
Sundquist, Edwin 72
Sutherland, John 132, 187
Sutherland, Melba 100, 204
Swaasa, Ray 288
Swallow, Doyle 72
Swan, Helen 172
Swann, Glenda 172
Swann, Seth W. 101, 191, 273, 280
Swanson, James W. 132
Swanson, John W. 172
Swapp, Lola Dawn 173
Sweet, Richard 172
Sweeten, Owen 172
Swenson, Bob 319
Swenson, Cleve H. 72, 213
Swenson, Clyde A. 72, 213
Swenson, Ivan C. 132, 248
Swenson, John 223, 313
Swenson, Rosalie 172
Swenson, Ross C. 72, 273
Syme, Nadine 172
Syphus, David 132

T

Taffur, Amalia 275
Takasaki, Andrew 172
Takasaki, Fred 172
Takemoto, Nancy 246
Talmage, Burton 172
Tanner, Carmela 132, 233, 387
Tanner, Donna 101, 211, 356
Tanner, Jan 192, 396
Tanner, John W. 172, 199
Tanner, Paula 132, 194
Tanner, Wayne 172
Tannyhill Richard 173
Taua, Irene 173
Taylor, Betty 132
Taylor, Con L. 132, 234, 272
Taylor, Dale 132, 182, 190, 203, 247
Taylor, Dee R. 172
Taylor, Del Roy 173, 267
Taylor, Freeman 132
Taylor, Garna 132, 207
Taylor, Glen Preston 72, 242
Taylor, Gordon 132
Taylor, Gordon B. 132
Taylor, Gordon S. 132
Taylor, Henry 173, 213
Taylor, James 132, 222
Taylor, Janice 173, 232
Taylor, Joseph L. 197
Taylor, Kathleen 38, 51, 72, 217, 238, 276
Taylor, Kent G. 72
Taylor, Leila 173, 194
Taylor, LeRoy C. 132, 276
Taylor, Loma 173
Taylor, Lorin B. 72, 196
Taylor, Lowell 173, 312
Taylor, Marilyn 173
Taylor, Nancy 72, 232, 323, 326
Taylor, Phil 173, 213
Taylor, Ralphena 173, 184
Taylor, Renee 132
Taylor, Russell C. 101, 235, 358
Taylor, Ruth 173
Taylor, Sherma 173
Taylor, Verl 173, 396
Tea, Roy 132
Teeples, Eileen 173, 249
Telford, Maxine 173, 225
Terry, Andrew 132
Terry, Birdene 108, 221
Terry, Dawn 147, 173, 210, 244, 397, 398, 387
Terry, Golden 396
Terry, Jolene C. 72, 210, 393
Terry, Naomie 232, 244, 279, 396
Terry, Orlyn 213
Teslich, Mildred 72, 228
Teuscher, Norine 173, 193, 280
Tew, Inez 173, 396
Tew, Thirl 208
Theobald, Inez 72
Theriault, Patricia 175
Thiel Ted 72, 301
Thacker, Harry Fred 173, 248
Thacker, Helen 173
Thacker, Vern C. 132, 199, 390
Thackeray, Ranee 173
Thane, Richard G. 173
Thayer, Robert E. 173
Thomander Donna 73, 232, 238, 271
Thomander, LaVonne 132, 233, 241, 246, 271
Thomas, Agnes 174
Thomas, Byron 202
Thomas, Charles E. 132, 196
Thomas, Dayle 132, 237
Thomas, Gerald W. 73
Thomas, Grant 173
Thomas, Gwyn S. 59
Thomas, Helen 174
Thomas, Irene 132, 188, 265
Thomas, Josephine 174
Thomas, Kathleen 101, 215
Thomas, LaVieve 132, 236
Thomas, Opal Jean 132
Thomas, Patricia 174, 225, 244
Thomas, Ronald 174
Thomas, William J. 73, 397, 399
Thompson, Barbara 174
Thompson, Barry 234
Thompson, Carolyn 101, 210, 274, 396, 409
Thompson, Dahrl 133, 194, 396
Thompson, Delene 174
Thompson, Elaine 174
Thompson, George Hunt 132
Thompson, Glen 174, 230
Thompson, I. Barry 100
Thompson, John Harmon 132
Thompson, Marjorie 132, 203, 275, 393
Thompson, Marilyn 133, 184, 224, 396
Thompson, Robert 174
Thompson, Verna 174
Thomson, Jay Paul 73
Thorne, Ivan J. 133
Thorne, James 174, 312
Thorne, Jerrold 101
Thornley, Doraleen 266, 399
Thornley, Dorajean 133
Thornton, Geniel 40, 101, 214, 240, 325, 329
Thorpe, Marilyn 174, 210
Thorson, Alvin 175
Thorton, Alzina Mae 101, 193, 241, 251
Thrasher, C. Blake 101
Thueson, Duane H. 73
Thueson, Elwood Gail 73
Thueson, Ila 174
Thurman, Willis 73
Tidwell, Barbara 174
Tidwell, Eugene 73, 190, 256
Tidwell, Ivan E. 101, 180
Tidwell, Leah Call 133, 190, 287
Tidwell, Marilyn 174, 203
Tingey, Darlene 133
Tippets, John M. 270
Tittle, Betty 174
Tobler, Kenneth R. 73, 269, 273
Tobler, Sharlene 174
Todd, Anita 133, 399
Toland, Pamela 174
Tolbert, Max 226, 301
Tolbert, Wilbur 174, 227
Tolman, LaDawn 175, 195, 273, 396
Tolman, Reed 73
Tooke, Richard Lee 133, 226, 301
Tooke, William 226
Toone, Byron 226, 309, 317
Toone, Marjorie 188
Topha, William E. 101
Torres, Edgardo E. 133
Toveridge, Gary 222
Tracey, Clinton 133, 279
Tracy, Henry Clair 46
Tregaskis, Don 243
Trimble, Harry 235
Treu, Shirley 174, 245, 274, 358, 373, 348
Tsalaky, Eva 133
Tsalagy, George 133, 227, 407
Tsalagy, T. John 226, 257
Tucker, Charles 174
Tucker, Don C. 235
Tucker, John W. 101, 264, 356, 360
Tucker, Karl L. 133
Tucker, Lois 133, 184, 246
Tucker, Owen 213
Tucker, Roma Jean 174
Tueller, Vern M. 73, 235, 318, 404
Tuffuri, Amalia 132
Tuft, Joan 174, 216
Tully, Joseph G. Jr. 47, 252, 257
Turano, Euridice 101, 189
Turley, Ann 133, 216
Turley, Ella Mae 133
Turley, Marilyn 174, 279
Turnbow, Dix 270
Turner, Bonnie Jean 174
Turner, C. Elmo 101, 196
Turner, Donald E. 100, 209
Turner, Frank P. 47, 208, 250
Turner, James 133, 222, 396
Turner, Norval 174, 197
Turner, Paul 175
Tuttle, Allen H. 101, 219
Tuttle, Gene 213
Tuttle, Joan 220
Tuttle, Kathryn 174
Tuttle, Phyllis 251
Tweed, Charlotte 101
Twitchell, Jerry 174
Twitchell, LaMar 133, 187, 274, 396, 399
Tyler, Delores 101, 254
Tyau, Elmer 174
Tyndall, Roland E. 73

U

Uchida, Alice 133, 299
Udall, Lee 101, 214, 264
Unger, Pat 102, 81, 233, 370
Urie, Shirley Ann 244
Ursenbali, Carmen 276
Ursenbach, Carmen 73, 396

V

Vance, Korma 204
Vanderburg, Lenore 174, 221, 244
Vanderhyde, Grace 133, 184, 385
Vane, Donna Jean 133
Van Fleet, Howard 174
Van Orden, LaJean 101, 194
Van Uitert, Margaret 174
Van Wagenen, Richard F. 73
Van Wagoner, Amelia 134
Aaz, Alfredo Lima 191
Veile, Lois 228, 274
Vest, Floyd 174
Vieira, Emmanell 174
Vincent, Ronald G. 101, 201
Vincent, Roy 175
Voigt, Clifford C. 101, 398
Voorhees, Don C. 101
Voorhees, Douglas 133
Vorwaller, Darrel 175, 396

W

Wachsmuth, Jean 175
Waddoups, Lois Mignon 102, 214
Waddoups, Mary Nell 134, 211
Waddoups, Wilma 273
Wadley, Jo Anne 133
Wadley, Marcia 175
Wadsworth, Don 133
Wager, Kathryn 102
Wager, Merlin 175
Wagner, Dorothy J. 175, 398
Wagoner, Van 73
Wagstaff, Glenna 216
Wagstaff, Glen P. 175
Wagstaff, Kate 193
Wahlen, Gwen 407
Waite, JoLean B. 73
Waite, John 73, 273, 201
Waite, Merwin L. 134
Waite, William 134
Waite, Ellen 176
Wakefield, Jeanie 175
Walch, Bernice K. 73
Walch, Oscar W. 73
Waldron, Burke V. 134
Walker, Doris 175
Walker, Gerald 134
Walker, Glade D. 134, 208
Walker, Keith R. 73, 198
Walker, Ruth 175, 270
Walker, William L. 102, 252
Wall, Andrew J. 275
Wallis, Glorie 134, 221, 381, 389
Walser, Helen 134, 272, 396
Walsh, Maralyn 134, 398
Walston, Milton L. 175
Walton, Edwin H. 73, 223
Walton, Jimmy 247
Ward, Dennis 276
Ward, Dermis 175
Ward, Garine 73
Ward, Wayne R. 102, 203
Wardle, Alvero 230
Wardle, Alvin 279
Wardle, Jack L. 73
Wardle, Verna 102
Waring, Gordon 74, 270
Warner, Marcia Rose 102, 194
Warner, Robert O. 74, 213, 250
Warner, Shayrrl 134, 195
Warner, Shirley Wilene 134, 236
Warner, Paul Wilson 134
Warner, John D. 134, 198
Warnick, Boyd 266
Warnick, Loyd 266
Warnick, Pete 175
Warnock, Arda Jean 102
Warnock, Irva Leora 175
Warr, Carol 175, 193
Warren, Edwin 102
Wasden, Archie 175, 274
Wasden, Blaine J. 46
Washburn, Al Dean 102
Washburn, Clara B. 74
Washburn, Phillip 134
Washburn, Val Gene 175
Washburn, Wasel 74
Watanabe, Tsugio 74, 257
Waterhouse, James Howard 46, 268
Watkins, Alene J. 134, 266, 272
Watkins, Jeanene 102
Watkins, Janae 134
Watkins, Kenneth S. 134
Watkins, Nina 175
Watson, Donna 134, 273
Watson, Lowell S. 134, 196
Watts, Alice L. 47, 204
Watts, Ardean W. 134, 203, 396, 397

Watts, Gordie 134
Wayman, Reid 102, 223
Weaver, Carlene 102, 217
Weaver, Don A. Jr. 247
Weaver, D. L. Wright 74, 273, 276, 396
Weaver, LaRue H. 102, 273, 276, 396
Weaver, Gary H. 102, 398
Webb, Julia 134
Webb, Lloyd J. 175, 218
Webb, Paul 134, 242
Webb, Virginia 221, 244
Webster, Nita 134
Weed, Eleanor 175, 210
Weibell, Agnes 192, 240, 398, 40
Weight, Paul 175
Weight, Ted 190
Weight, Verl F. 74
Weinheimer, Corin 276
Weinheimer, Doris 74, 275
Weinheimer, Ruth 102, 274, 275
Weirs, Laverne 74, 237
Weiser, David A. 74, 271, 320
Welch, Dean 227
Welker, Joyce 102
Wells, Nancy Jean 74, 193
Wells, Norma 74
Wells, Rula Jean 74, 189
Welsh, Stanley 102, 252
Wengreen, Arthur Dean 134
Wentz, Beverly Dawn 134
Wentz, Josephine W. 74
Werner, Elaine 176, 185, 264
West, Barbara Lyn 102, 211, 232, 245
West, Betty Mae 74
West, Jack H. Jr. 102, 285, 409
West, Keith 176, 278
West, Leslie 176
West, Owen 175, 248
Westberg, Carol 102, 221
Westenskow, Richard 105, 134, 227, 399
Westerberg, Thomas 8, 175, 187
Westover, Paul 176, 200, 275
Westover, Sharee 232
Wetzell, Arda 134, 210
Whaanga, Albert 176, 197
Whatcott, Calvin 203
Whatcott, Carl H. 74, 201, 273
Whatcott, Harold J. 74
Wheeler, Belva 103
Wheelock, Richard 134
Wheelwright, Earl 74
Wheelwright, McKell 219
Whelan, Ann 176
Whetman, Reta 135
Whetten, Othello G. 176
Whipple, Georgia Ann 103
Whipple, Jack 318, 309
Whipple, Gerald A. 135
Whipple, Melvin R. 74, 190
Whipple, Verland 176, 275
Whitbank, James 203
Whitaker, Lorna 194, 103, 257
White, Dorothy 176, 272, 387
White, Joyce 176, 245
White, Katheryn 251
White, Morgan J. 247
White, Norma 176
White, Marjorie 177, 194
White, T. Eugene 74
Whitehead, Gwen 102
Whitehead, Jo Ann 135
Whitehead, Pat 176
Whiteley, John M. 200
Whiting, Ann 176, 233, 396
Whiting, Rondo Jr. 103, 218
Whitney, Gordon 103
Whitney, Robert O. 177, 201
Whittaker, Robert 74, 239, 258
Whittle, Charles 177
Whittle, Jack 176
Whittle, Joan 176
Whittle, LaVar 176
Whyte, Arthur Wallace 74
Whyte, James L. 74
Wickes, Harry E. 74
Wiegal, Catherine 176
Wiesje, Bos 177
Wightman, Ronald 135, 274
Wilcock, Vern 75
Wilcox, Clyde 103
Wilcox, Calvin C. 74
Wilcox, Carl 103, 249
Wilcox, Dick 176, 274, 396
Wilcox, Dale 176
Wilcox, Marilyn 75, 273
Wilde, Bernice 176
Wilde, Clotele 176
Wilde, Veldon L. 176, 404
Wilford, Olen 103
Wilkins, Arthell 176
Wilkinson, Alice Ann 176, 220, 244
Willardson, Joann 176
Willett, Ralph 213
Williams, Bonnie 103
Williams, Beverly 134
Williams, Carwin C. 135, 248
Williams, Clarion 395, 399, 405
Williams, Dee 102
Williams, Don 75
Williams, Eldon B. 135
Williams, Floyd E. 75
Williams, Glenn 274, 395, 398
Williams, Hank 38, 103, 230, 243, 249, 264, 408, 388
Williams, James Ross 176
Williams, Jan 135, 387
Williams, Jean 103
Williams, Joan 176
Williams, Larry 176
Williams, Myrra Ann 254
Williams, Ray 227
Willie, Marilyn 103, 396
Willis, Conrad Paul 75
Willis, Irene 75, 221
Willits, Richard 177
Wilson, Alan 176
Wilson, David L. 190
Wilson, Dean 222, 318, 361, 350
Wilson, Donna 176, 272, 344
Wilson, Ervin 177
Wilson, Elmond 399
Wilson, Ethel Jean 75, 194
Wilson, Grant 176
Wilson, Hazel 177
Wilson, Kenneth N. 247
Wilson, Mary Ann 135, 220
Wilson, Wayne M. 176
Witlbank, Eula 236
Wiltbank, Elva 176
Wimber, Leon 176
Winegar, Maxine 177
Wing, Lela 177, 221
Wing, Norman 103
Winkler, Barbara 39, 76, 103, 233, 240, 361
Winkler, Harold 177
Winkler, Maxine 177, 265
Winkler, Phyllis 135, 233
Winn, Loreli 75
Wintch, Chesley 103
Winter, Isitoro Sid 177
Winters, Edith 177
Winters, Jayne 177, 233, 337
Winterton, Boyd W. 46, 180, 213
Wiscombe, Erold 196
Wise, Boyd 177
Wiser, Lois 177
Witbeck, Alan 135
Witbeck, Carol 75
Witbeck, Diane 135, 232
Witbeck, Pete 316
Witt, Dan 177, 396, 399
Wittwer, Donna 40, 75, 185, 370
Woffinden, George 135, 274
Woffinden, Frank B. 256
Wood, Annett 135, 211, 185, 246
Wood, Betty 177
Wood, Carol 177
Wood, Carolyn 224, 272
Wood, Eldon L. 75, 401, 396
Wood, Joyce Cecele 75, 185, 215, 285, 328
Wood, Kay 135, 274
Wood, Lowene 103, 204
Wood, Wanda 177, 215, 285
Wood, Willia 177
Woodfield, Norman 103, 201
Woodhead, Jean 75
Woodland, Lynette 135, 216, 357
Woods, Glenn 177
Woodward, Corrine 177, 225
Woodward, Marilyn C. 75
Woolley, Evan K. 223
Woolley, LeGrande 135
Woolston, Vera 103
Wooten, William C. 397
Workman, Francis 75, 338
Wott, Ivan Lloyd 135
Wright, Beverly 135, 177, 207
Wright, Dee 75
Wright, Don E. 75, 242
Wright, Eldon 177, 396
Wright, Gail 135
Wright, Karma 177
Wright, Leona 135
Wright, LoVerne 103
Wright, Mona 135, 399
Wright, Norma 395
Wright, Norman 196, 408
Wright, Pat 135
Wright, Wayne 177, 198, 399
Wright, William 177
Wyatt, Mary Ann 103
Wyler, Wanda Ricks 75
Wyler, Wayne Edward 75

Y

Yager, Patricia 103, 221, 255
Yancey, Harold 177, 203
Yancey, Lydean 87
Yoacham, Archie J. 177
Young, Carl Louis 135
Young, Daren C. 75
Young, Ethel 38, 75, 229, 323, 329
Young, Helen 103, 192
Young, J. Karl 46
Young, Kendell 135, 243, 406
Young, Lou Ann 177
Young, Lowell 177, 202
Young, Mary 177, 221
Young, Moylen 75, 181, 396
Young, Nellanette 103, 214
Young, Nolan 177
Young, Russell 75

Z

Zabriskie, Arnold W. 75
Zabriskie, Robert C. 83, 103, 213, 279, 407, 361
Zagorec, John 247
Zaugg, Waldo 177, 231
Zeller, Ervan 75
Zenger, Jack 177
Zenger, Jerry H. 75, 223, 239, 256, 350, 386
Zeigel, John 399
Zimmerman, Angelene 103
Zwifel, Ann 103, 189